

Gc
975.8
Y88
1909-10
pt.2
2007162

REYNOLDS HISTORICAL
GENEALOGY COLLECTION

ALLEN COUNTY PUBLIC LIBRARY



3 1833 00826 5610

YOUNG & CO'S.

BUSINESS AND
PROFESSIONAL

DIRECTORY

OF THE

Cities and Towns of Georgia

Containing an Alphabetically Arranged List of all who are Engaged in Business and Professional Pursuits in the Cities and Towns of Georgia, having a population of One Hundred and over, arranged in Alphabetical Order.

1909-1910

1048

PRICE, \$2.00

Pl. 2

1048

YOUNG & CO.,

Publishers,

P. O. Box 19, Atlanta, Ga.

WOODMEN OF THE WORLD

Strongest Financial, Beneficiary Insurance Order in the United States.

Membership 550,000. Founded in 1890. \$40,000,000 Paid to Beneficiaries. Policies written from \$500 to \$5,000.

T. W. MITCHELL, General Manager for Georgia, Marietta, Ga.**GREENSBORO DIRECTORY**

363

GRAYSVILLE

Pop 183. Catoosa Co. W & A Ry

Church M M, store & lime mfr
Dalton J B, physician
Gray C A, genl mdse
Gray Bros, flour & grist mill
Hale W F, genl mdse & lime mfr
Wilson J M & Son, grocery

GREENSBORO

Pop 1500. County seat Green Co, Ga Ry

Adams W E & E G, physicians
Armour J M & Co, groceries
Asbury J C, physician
Barnhart F S, restaurant and meat market
Betha E W, dentist
Brown & Shipp, attorneys at law
Byrd A B, groceries
CLOUD D L, dentist, cor - Main and Broad
Copelan National Bank, E A Copelan pres
Copelan E W, insurance
Cridwell E Z, barber
Davison James, attorney at law
Durham W G, justice of peace
Evans & Co, druggist
Evans H T, justice of the peace
Farmers Mercantile Co, general mdse
Faust J G, attorney at law
Fisher & Spinks, meat market
Geer H H, groceries
Ghesling J H, physician
Greensboro Co-Operative, Creamery Co
Greensboro National Bank, R L McCommons cash
HARRIS WALTER A, liv- cry, feed and sale stable, first class stock
HERALD-JOURNAL, J C Williams ed and prop, published weekly, also commercial job printing

Hotel Crossley, P M Crossley prop

Jackson W R, real estate
Jopling S E, groceries
Kaplan L A, dry goods
Laster A B, shoe maker

LEE R E, blacksmith and genl repair work

Little Walter, contractor
Mallory L B, groceries
Markwalter M, jeweler & watch-maker

Mary-Leila Cotton Mills, sheeting mfr

Mathews B H, groceries
McCommons Thompson Boswell Co, genl mdse

McWhorter & Armour, live stock dealers

McWhorter J H, county ordinary

Medlin Bros, groceries
Merritt Geo A, attorney at law
Moore A S, groceries
Park & Park, attorneys at law
Perkins A, grocery

FELIX C. REID

Real Estate and
Farm Lands
A SPECIALTY

Reynolds-McCommons Co, genl mdse

Rice T B, druggist

Richland Hotel, Mrs G C Arnold prop

Robinson Ph, attorney & court stenographer

Saggus & Bryant, blacksmiths

Sanders C W, groceries

Simmons R H, barber

Singer Sewing Machine Co, L B Ingram mgr

Spinks J R & Co, coal & ice

Torbert J E, groceries

Albany Realty & Investment Co.
...**CITY AND FARM PROPERTY AND LOANS...**
L. E. GORTATOWSKY, Manager, 119½ Washington St., ALBANY, GA.

Digitized by the Internet Archive
in 2016



HAVE NO EQUAL
Blickensderfer Mfg. Co.
 4th National Bank Bldg., Atlanta, Ga.

**Incubators, Brooders, Trap Nests, Exhibition Coops,
 Feeders, Etc. WRITE US ON A POSTAL.
 HOFFMAN INCUBATOR & MFG. CO., ROME, GA.**



Veazey W E, groceries
 Weaver G W, groceries
 Whitaker M B, jeweler & watch-
 maker
WILLIAMS J C, printer and
 publisher of the Herald-
 Journal, a weekly paper
 Willis, Shipley & Torbert, insur-
 ance
 Wright & Wright, livery stable
 Yudelson M, dry goods

GREENS CUT

Pop 43. Burke Co. C of Ga Ry
 Fulcher & Chance, genl mdse
 Newman G B, grocery
 Reese H C, genl mdse
 Rogers L P, genl mdse
 Syms H E, genl mdse

GREENVILLE

Pop 1,200. County seat Meri-
 wether Co. C of Ga Ry
 Blalock H B, genl mdse
 Bookout John J, jeweler
 Bowles A L, barber
 Builders Supply Co, lumber and
 hardware
 Chambliss J A, genl mdse
 Culpepper T J, druggist
 Culpepper W C, insurance
 Ellis K N, dry goods & grocery
 Evans J L, genl mdse, r f d
 Fines S, genl mdse
 Fitts P W, physician
 Freeman J B, grocery
 Freeman & Reeves, genl mdse
 Norman Mike, restaurant
 Parham R S, contractor
 Peoples Bank
 Phillips D O, insurance
 Pinkston J W, druggist & phy-
 sician
PINKSTON W L, insurance
 Porter & Maffett, grocery
 Gainesboro Telephone Co
 Garrison J T, genl mdse r f d

Gaston H B, genl mdse
 Gilbert R B, physician
GREENVILLE BANKING CO.
 R J Atkinson pres, Wm L
 Pinkston cash. Cap \$25,000
 surp \$52,000
 Greenville Cash Store, grocery
 Greenville Cotton Oil Co, mfrs
 & gin
 Greenville Drug Co, retail
 Greenville Live Stock Co, Hill
 & Williams
 Greenville Livery Co
 Harrell & Hatcher, lawyers
 Harris A L & Co, meat
 Hill-Atkinson Co, genl mdse
 Hill Bros Co, ginnery
 Hill & Culpepper, lawyers
 Hill H W, insurance
 Hill & Williams, vehicles
 Hipp J M, blacksmith
 Hutchinson J R, genl mdse, r f d
 Irvin J B, genl mdse
 Jackson Hotel, C J Jackson
 prop
 Jones T J, blacksmith
 Ledbetter F M, contractor
 Leverett Miss Rebecca, millin-
 ery
 McGhee J A, dentist
 McLaughlin Bros, genl mdse &
 undertakers
 McLaughlin, Jones & Jones, law-
 yers
MERIWETHER VINDICATOR,
 newspaper
 Reeves W J, genl mdse, r f d
 Reill H H, lawyer
 Robertson I R, genl mdse
 Robiston Eli, barber
 Smith J T, grocery
 Spivey Robert, genl mdse
 Stevens James, grocery and
 fruits
 Strozier & Freeman, genl mdse
 Swope Miss Rose, millinery
 Thrash J A & Co, genl mdse
 Weaver W L, harness mfg
 Williams C R, livery
 Wimbish W A, dentist

We sell
FARMS,
10 to
5,000
ACRES

LAMAR & PERRY

WINDER, GEORGIA

Terms to
suit you.
Communi-
cate with us

GRIFFIN DIRECTORY

365

GRIFFIN

Pop 10,000, County seat Spalding Co, C of Ga, Sou Rys
Anthony E R, physician, 132½ S Hill
Austin W A, physician, 117½ N Hill
Bailey David J, real estate, attorney at law, 118 S Hill
Baker P G, pool room, cigars, soda fountain, cor Hill and
Broadway

Bass Bros & Co, genl mdse, 204 S Hill
Beck & Bridges, fire insurance
Beck Wm H, attorney at law, Masonic Temple
Berry T M, grocery, E Chapel
Bishop J W, meat market, 202 Meriwether
Blake A S, live stock, 119 P O ave
Blanton B P, feed, coal, etc, 126 E Solomon
Boag J, grocery, Meriwether
Bowden E G, c, physician, 109½ W Solomon
Bowden J M, grocery, W Chapel
Boyd Douglas, fertilizers, 112 E Solomon
Boyd Joseph D, attorney at law, 123½ S Hill
Boyd-Mangham Mfg Co, cotton mill, 114 E Solomon
Brooks Drug Store, T J Brooks prop, 101 S Hill
Brown-Blake Live Stock Co, 123 W Taylor
Burpee A L & Son, buggies and wagons, 117 E Solomon
Burr-Persons Hardware Co, retail, 125 S Hill
Cariisle & Ward, druggists and bill posters, 102 N Hill
Carver J B, dry goods and shoes, 132 S Hill
Central Mills, cotton goods mfrs, 114 E Solomon
Cherokee Mills, cotton goods mfrs, 114 E Solomon
City National Bank, J E Drake cash, S Hill
Clark A C, grocery, E Broadway
Clark A G, grocery, 623 E Solomon
Clark G W, grocery, 502 E Solomon
CLEVELAND & GOODRICH, attorneys at law, 122½ S
Hill

Colbert J, physician, 116½ N Hill
Collier W B, grocery, 209 N Hill
Connally M D, grocery, 117 W Taylor
Connor M L & Son, grocery, E Broadway
Connor W H, attorney at law, 103½ N Hill
Cook W J, grocery, E Solomon
Cooper C A, Justice of the Peace, 116½ N Hill
Coppedge & Edwards, groceries and feed, 128 S Hill
Culpepper B F, dry goods, 134 S Hill
DANIEL ROBERT T, attorney at law, Masonic Temple



**Gulf Line
Railway Co.**

J. H. HILLHOUSE,
TRAFFIC MANAGER
Sylvester, Georgia.

S. Y. HENDERSON,
GENERAL AGENT
Hawkinsville, Georgia

MAIL ORDERS
OUR SPECIALTY

THE F. A. GENNETT CO.

Anything in
Marble or Granite

Wrought Steel Fence for Cemetery or Lawn

BARNESVILLE, GA. MURPHY, N. C. Send for Catalog.

366

GRIFFIN DIRECTORY

Graduate of the American School under the Founder
of the Science, A. P. Still, at Kirksville Mo.
502-3-4 The Grand Bldg.
Bell Phone Main 4218-J
ATLANTA, GEORGIA.

Dr. Cordelia K. Mooring
OSTEOPATH

Davis E H, plumber and tinner, 124 N Hill
Deane & Amos, books and stationery, 110 N Hill
Dierckson John H, grocery, 111 S Hill
Dorsey G W, contractor and builder
Dorsey W H, physician, 123½ N Hill
Drake R H & Co, genl insurance, S Hill
Drewry N B, physician, 108½ N Hill
Drewry T Ellis, physician, 108½ N Hill
Eady H P, genl repair shop, 117 W Solomon
Edwards & Niles, grocery, 119 W Taylor
ENGLISH-THOMAS CAFE, W T Thomas mgr, restaurant
and lunch room, meals at all hours, 130 N Hill
English-White Co, dry goods, 129 N Hill
EUREKA FISH NET CO, E E Wolcott mgr, mfrs of the cel-
ebrated Eureka Fish Nets, N Hill, see side lines
Farmer Ed, contractor and builder
Farmers Exchange Warehouse, 126 E Solomon
Farmers-Merchants Warehouse, cotton, 124 E Taylor
Flynt J J, attorney at law, 101½ S Hill
Fry S B, grocery, 115 W Taylor
Garland H J, dentist, 122½ S Hill
Goddard L W & Son, furniture, 116 W Solomon
Goldstein S W, dry goods, 131 S Hill
GOODE & NICHOLS FURNITURE CO, (inc), J A Goode
pres, H B Nichols sec-treas, furniture, pianos, stoves and
crockery, genl house furnishers and undertakers, 122 N
Hill
Gossett A S & J A, grocery, 125 N Hill
Greene Miss Unie, millinery, 135 S Hill
Greer A W, grocery, 14th and Experiment ave
Gresham Mfg Co, planing mill, 222 N Hill
Griffin Back Band Co, harness and back bands, 123 9th
GRIFFIN BAKERY, Duffee & Vaughn props, makers of
high grade bakery products, 12 N Hill
Griffin Banking Co, E C Smith cash, 120 S Hill
Griffin Coca-Cola Bottling Co, J C Van mgr, 110 Merriwether
Griffin Daily News, D Glessner edt, S Hill
Griffin Drug Co, F A Wildman, 127 N Hill
Griffin Echo, c, weekly newspaper, 122½ Washington
Griffin Grocery Co, wholesale, Broadway and Hill
Griffin Hardware Co, retail, 101 N Hill
Griffin Ice Work, J Eli Brewer pres, 126 W Broadway
Griffin Laundry Co, W E Bartles mgr, 120 W Solomon
Griffin Light, Water & Sewerage Co, W C Hartman, 116 E
Solomon

The LaGrange Marble Works

L. M. WORLEY, Proprietor

Manufacturers of

HIGH GRADE MONUMENTAL WORK

Write us for Estimates.

PHONE 278-L

LaGrange, Ga.

GRIFFIN DIRECTORY

367

GRIFFIN MACHINE & SUPPLY CO, J C Turnipseed pres,
J W Fowler mgr, gas and gasoline engines, automobiles
and machinery repaired on short notice, 124 W Broadway
Griffin Mfg Co, cotton goods, 112½ E Solomon

GRIFFIN POOL PARLOR, W T Thomas mgr, all kinds of
cold drinks and cigars, newly furnished billiard and pool
tables, 130 N Hill

Griggs Robert, livery stable, 127 E. Broadway

Haisfield B S & Co, dry goods, 130 S Hill

Hambric M J, barber, 136 N Hill

Hanes E L, dentist, 123½ S Hill

Hasselkus W H, cotton warehouse, 312 E Solomon

Heads P B, druggist, 123 S Hill

Henderson E E, blacksmith, 129 E Taylor

Hill John F, grocery, 131 N Hill

Horne W P, dry goods, 105 S Hill

Huckaby H J, livery, 127 W Taylor, grocery, E Poplar

Huckaby M A & Bro, grocery, Experiment ave

Industrial Life & Health Insurance Co, 116½ N Hill

Ingram J M, grocery, E Broadway

Ison O H, soft drinks, 131 N Hill

Ison R Z, soft drinks, 119 W Solomon

Jamerson Drug Co, retail, 108 N Hill

Jamison T, grocery, Poplar

Johnson Harry T, livery stable, 121 E Broadway

Johnson M W & D S, meat market, 135 N Hill

Keith C M, grocery, 103 W Broadway

Kelley J M, physician, 111 E Solomon

Kelley J M, grocery, Experiment ave

Kinnard J M & Co, grocery, E Solomon

Kincaid Mfg Co, cotton goods, 112½ E Solomon

LEADER THE, millinery, N Bodenheimer & Bros props, 103
S Hill

Life Insurance Co, of Virginia, Masonic Temple

Lower A, jeweler, 118 N Hill

Mahaffey T O, grocery, Experiment ave

Manley L C, harness and hardware, 136 S Hill

Mason G E, grocery, S 9th

Mayfield G W, grocery, Experiment ave

McClure Ten Cent Co, 113 N Hill

McDowell E S, grocery, 111 W Taylor

McKneely A L, grocery, E Solomon

McWILLIAMS R P & SON, groceries and genl mdse, 107 N
Hill

Merchants & Planters Bank, J C Brooks cash, 116 S Hill

Augusta Auto Repair and Renting Co.
Agents for the Famous
Chalmers Detroit Cars, Garage,
Supplies, Tires, Etc.
F. PERRUX, Manager
514-516 Reynolds St.
PHONE 120
AUGUSTA, GA.
F. Perroux & P. Kelly formerly in
charge Mercedes, Krieger & Brazier
in the New York Branches

FOR FINE
PHOTOGRAPHS
SEE

GIRARD

The PHOTOGRAPHER

10 Broughton St., W.

Next to National Bank

SAVANNAH, GA.

368

GRIFFIN DIRECTORY

PRINTERS &
BINDERS

BYRD PRINTING CO.

Publishers Byrd's City Directory of Atlanta

ATLANTA, GA.

(BYRD BUILDING)

Nos. 57-61 South Pryor St.,

Phones 1860

Metropolitan Life Insurance Co, O D Hipp agt 132½ N Hill
Middle Georgia Farmer, weekly newspaper, 105 S Hill
Miller J N, physician, 108½ N Hill
MILLS PRINTING CO, THE, lithographers, printers, binders, bank and office supplies, loose-leaf system and blank book mfrs, E Solomon, see top lines
MILLS T R, attorney at law and justice of the peace, 132½ N Hill
Minhinett R C, soft drinks, 133 N Hill
Mitchel J R, grocery, Experiment ave
Moore & Carson, physicians, 106 E Solomon
Mooris & Jones, marble and granite, 125 N 8th
Morrison J T, grocery, E Solomon
Murray Alex S, insurance, 114½ W Solomon
Murray B C, dentist, 117½ N Hill
Nelms House, Edward Waddle and Sons, 107 W Broadway
Newton Banking Co, E O Newton cash, 106 W Solomon
Newton Coal & Lumber Co, Robert Wheaton mgr, 140 N Hill
Newton Will Hill Co, lumber and builders supplies, 102 S 8th
NEW YORK RESTAURANT, P G Baker prop, meals at all hours, cor Hill & Broadway
New York Store, dry goods, 103 N Hill
Noel R E, grocery, Experiment ave
Norman Buggy Co, E Broadway
OSBORNE & WALCOTT MFG CO, chair factory, N Hill
OWEN J C, dentist, 101½ N Hill
Oxford D A, meat market, 112 N Hill
Parmelee P S, meats and restaurant, 127 S Hill
PATTERSON T E, attorney at law, 101½ S Hill
Peoples Drug Co, c, retail, 115 W Solomon
Power W E Co, livery stable, 117 P O ave
Rice J A, clothing and furnishings, 119 N Hill
Riley C N, c, tailor, 111 W Solomon
Rogwski A, soft drinks, Broadway
Rushton Cotton Mills, B R Blakley pres, 124 S Hill
Sanders C C, barber, 116 N Hill
Savings Bank of Griffin, J H Smith cashier, 126 S Hill
Sawtell S B, printing, 120 W Solomon
Scott J A & Sons, dry goods, 119 S Hill
Searcey W E H, attorney at law, Masonic Temple
Searcey W E H Jr, attorney at law, Masonic Temple
Sherard B M, c, physician, 122½ W Solomon
Singer Sewing Machine Co, 114 N Hill
Slade B & Co, clothing, 115 S Hill
Slade Ira A, millinery, 118 N Hill

CHAS. M. AMIS

—Manufacturer of—
Reinforced Concrete Burial Vaults
WANTED EVERY UNDERTAKER TO
SEND FOR INFORMATION

Office & Shops on A. & W.
P. R. R. Near Junction

NEWNAN, GA.

Bell Telephone
Connections

GRIFFIN DIRECTORY

369

Slaton Co The, clothing, 104 N Hill
Smarr Brothers, meats, 128 N Hill
Smith Wiley L & Son, clothing and furnishings, 109 S Hill
Snider A A, grocery, S 9th
Snider E U, grocery, Experiment ave
Southern Co-Operative Fire Insurance Co, 123½ S Hill
Spalding Cotton Mill, mfrs, 114 E Solomon
Spalding Grocery Co, wholesale, W Broadway
STEARNS W P, collecting agency, 123½ N Hill
Stewart J F, physician, 106 E Broadway
Strickland-Crouch Co, genl mdse, 133 S Hill
Sullivan S F, grocery, 101 W Broadway
Taylor R H, physician, 129 N 8th
Thomas J M, physician, 107½ N Hill
Thomas W F, shoemaker, 125 W Taylor
Thompson J F, grocery, W Broadway
Towaliga Falls Power Co, 112½ E Solomon
Turman T B, livery stable, 127 N 8th
Union Mutual Assn, c, insurance, 122½ W Solomon
Venslove B, tailor, 132 N Hill
Walker Bros, oil mill, 124 8th
Warlick D A, photographer, 117½ N Hill
Weaver F H, gun smith, 122½ W Solomon
Welborn E T, grocery, E Solomon
Wells John S, physician, 123½ S Hill
White Thos J, clothing and shoes, 111 N Hill
Williams J R, attorney at law, 101½ S Hill
Woodruff E L, grocery, 123 N Hill
Woodruff J J, grocery, 117 S Hill
Wooton S L, grocery, E Broadway
Wright C S, watchmaker, 101½ S Hill
WYNNE T H, jeweler and manufacturing optician fine
watch repairing, diamonds, watches and cut glass, 106
N Hill

GRISWOLDVILLE

Pop 79. Jones Co. C of Ga Ry
Balkcom B F, genl mdse
Bryant J W, genl mdse
Crawford E F, genl mdse
Smallwood W G, genl mdse
Van Buren J R & Co, genl mdse,

GROVANIA

Pop 42, Houston Co, G S & F Ry
Brown H R, genl mdse
Grovania Merc Co, genl mdse

Grovania Oil & Fertilizer Co
Haley J S, genl mdse
Henderson M B, genl mdse
Marshall J D, genl mdse
Riley W S, genl mdse
Roberts Dr W H, genl mdse

GROVELAND

Pop 295. Bryan Co. S A L
Ry
Beasley & Lanier, genl mdse
Darsey J O, turpentine
DeLoach & Carter, genl mdse

J. C. ANDERSON ARCHITECT and
 Suite 504-505 Garbutt-Donovan Bldg., FITZGERALD, GA. Municipal Engineer

BETTER BUY BUCKEYE TUNGSTEN LAMPS

You get the best in quality, service and selection. We have all types ready for shipment from Atlanta stock. Write us for prices and discounts.

THE BUCKEYE ELECTRIC COMPANY

Westbrook Bros. & Co., 302 Candler Bldg., ATLANTA, GA.
Gen. Southern Agts.

Albany Realty & Investment Co.
... CITY AND FARM PROPERTY AND LOANS ...
119 1/2 Washington St., ALBANY, GA.
L. E. CORTATOWSKY, Manager,

Gorden, W P & Co, genl mdse.
Griner Wm & Sons, turpentine
Hodges E D, genl md e, r f d
Kicklighter & Sands, turpentine
Moody W J, saw mill
Perkins P H & Co, crossties
Smith H C, genl mdse

GROVETOWN

Pop 527. Columbia Co. Ga
Ry
Barley G V, physician
Clifford C J, grocery
Clifford C J & S n, undertakers
Georgia Lignite Mining Co.
Hatton Jos, physician
Jordan B P, genl mdse
Koger J H, genl mdse, r f d
Norvell Thos E, genl mdse
Washington G F, genl mdse

GUYTON

Pop 500, Effingham Co. C of Ga Ry
Archer A T, physician & drug-
gist
Baynard J S & Son, genl mdse
Bird & Guydon, saw & planing,
mill
Citizens Bank, J A Shearouse
cash
Connor Bros Co, genl mdse
Cubbedge D W, dentist
Dixon Mrs J A, millinery
Edwards House, M Edwards
prop
Effingham County Bank, W O
Roberts cash
Effingham County News, R. W.
Sheppard edit
Effingham Elect & Tel Co, S
Newsome mgr
Fischer Mrs, bakery
Futrell A J, genl md e
Futrell C J & M B, livery
Georgia Mfg & Trading Co,
genl mdse & buggies
GIGNILLIAT WM L, lawyer
Gnann F B, genl mdse
Grimer G W, black smith
Guyton C T, lawyer
Guyton Pharmacy, druggist
Kessler Chas, clothing, etc
Marion Hotel, M T Cole prop
Porter Furniture Co, retail
Powers B T, physician

Rahn W J & Bro, blacksmiths
Tarver H R, physician
Shearouse J H & Co, genl mdse
Sheppard R W, lawyer
Sied Kouri, grocery
Simons, W S, dentist

HADDOCKS

Pop 200. Jones Co. Ga Ry
Anchors J D, genl mdse
Archer H L, physician
Bonner J R, genl mdse
Farrow John, physician
Finney H J & J T, genl mdse
Haddock L F & C H, genl mdse
Haddock S H, genl mdse
Haddocks Mill & Gin Co
Hardman J, physician
Holloway J N, blacksmith
Jones A S, genl mdse
Middlebrook C W & Co, genl
mdse
Miller Jesse, genl mdse
Pitts N C, meats
Robb D J, genl mdse
Speights & Norman, genl mdse
Stevens W, J, genl mdse
Turner T R, vehicles

HAGAN

Pop 500. Tattnall Co. S A L,
R & G Rys
Artesian Bottling Works
BANK OF HAGAN, Geo W De-
Loach pres, L B Godlee cash.
cap \$25,000, surp \$3,500
Bazmon & Youmans, blacksmith
Bradley D M, genl mdse
Clanton D S, physician
Daughtry E E & Bro, grocery
DeLoach J M, genl mdse
Driggers C H, grocery
Ellis S T, physician
Farmers Supply Co, genl mdse
Geiger H H, hotel
GODBEE L B, life & fire insur-
ance
Hagan Drug Co, retail
Hall J A, livery
Harden Geo R, varieties
Harn G, genl mdse
Harn J S, dentist
Harn J S, genl mdse
Morgan Mrs M T, millinery

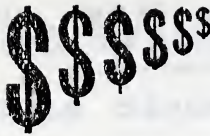

Grow faster in the ground than anywhere else.
 South Georgia Land is where Farmers Farm.
 Farms to suit purchasers in size, terms and price
South Georgia Land Co., Ocilla, Ga.

Nobles D J, contractor
 Perkins Lumber Co, saw mill
 Smith F G, saw mill
 Smith S A & Co, turpentine
 Strickland J P, saw mill
 Warnell & Anderson, lawyers

HAHIRA

Pop 450. Lowndes Co. G S & F
 Ry

BANK OF HAHIRA, J F Owen
 pres. W H McKinnon cash
 cap \$25,000, surp \$5,000

Bartfield H F, saw mill
 Connell W S, hardware
 Farmers Supply Co, genl mdse
 Hahira Dispatch, weekly news-
 paper

Hahira Drug Co, genl mdse
 Hahira Gin Co, ginners
 Hahira Millinery Co, genl mdse
 Hall A L, barber
 Hall W L, blacksmith
 Henry & Bradley, saw mill
 Hutchinson J B, genl mdse
 Lawson W P & Co, genl mdse
 Marshall M, genl mdse
 Martin & Owen, genl md e
 McNeal F F, physician
 Miley J B, genl mdse
OWEN J F, physician
 Overstreet W H & Co, turpen-
 tine
 Sherling J F, real estate agt
 Simon A, genl mdse
 Smith E J, physician
 Starling W H, saw mill
 Sweat C M, genl mdse
 Webb A L & Co, saw mill
 Webb J B, genl mdse
 Wilkerson B L, dentist

HALGYONDALE

Pop 150. Screven Co. C of Ga
 Ry

Bazemore G B, genl mdse, r f d
 Creech M D & Co, genl mdse
 Dutton A D & J R, genl mdse
 r f d

Evans J H & Son, genl mdse
 Humphreys J R, genl mdse
 Lanier N W, genl mdse, r f d
 Lee & Humphreys, saw mill
 Lee T E & Son, genl mdse

Marsh E S, genl mdse
 Miller I S L, physician
 Morris T J & Son, genl mdse
 Newsome T A & Co, turpentine
 Sharpe W H, store & turpentine
 Sheppard J L, livery & live
 stock
 Sheppard W D, genl mdse
 Walker G N & Son, genl mdse.
 r f d
 Williams M B, blacksmith

HAMILTON

Pop 1,000. County seat Harris
 Co. C of Ga Ry

BANK OF HAMILTON, C H
 Cook pres, W K Clements
 cash, cap \$16,200, und profits
 \$1,500

Barnes O S, grist mill
 Barnes R N, livery
 Blackmon J L, grocery
 Burnside J B, lawyer
 City Drug Store, retail
CLEMENTS W K, insurance
 Copeland A F, genl mdse
COOK C H, genl mdse
 Crowder J H & Son, blacksmith
 Farley W C, physician
 Hamilton Journal, newspaper
HAMILTON TELEPHONE CO
 Hardy A L, lawyer
 Horaison P W, genl mdse
 Hudson & Son, undertakers
 Lovelace Jas, shoes
 Pearson F C, cotton gid
 Pritchard Misses, millinery
 Ray Eugene, lawyer
 Robinson J D Mrs, hotel
 Robinson J H & Co, genl mdse
 Truett & Truett, lumber
 Whitehead B S, barber
 Whitehead J O, furniture
 Whitehead W T, grocery
 Watson J B, genl mdse

HAMPTON

Pop 800. Henry Co. C of Ga
 Ry

BANK OF HAMPTON, W P
 Wilson pres, W D Henderson
 cash, E R Harris asst cash.
 cap \$25,000, surp \$20,000
 Carmichael W W, physician

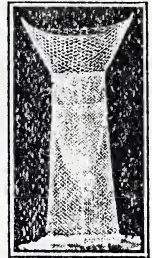

EUREKA FISH NET COMPANY
 patented **GRIFFIN, GA. DALLAS, TEX.**
Manufacturers of the Celebrated Eureka Fish Nets
 Something new, made of galvanized steel wire, redipped after being woven and will last longer than ordi-
 nary fish nets. They catch all the varieties of fish that inhabit our rivers, creeks and ponds. Write for catalog.

The White Co. Southern Branch:

Warehouse & Office, 120-122 Marietta Street
E. W. Gans, Manager

White Steam Cars ATLANTA, - - GA.

MANUFACTURERS OF

372

YOUNG'S GEORGIA STATE DIRECTORY

S. Y. HENDERSON,
 GENERAL AGENT
Hawkinsville, Georgia
J. H. HILLHOUSE,
 TRAFFIC MANAGER
Sylvester, Georgia.
Gulf Line
Railway Co.

Crescent Mercantile Co. genl mdse
 Daniel House, hotel
 Davis W S, genl mdse & fire insurance
 Griffin S H, fire insurance
 Hampton Buggy Co. vehicles, furniture & undertakers
 Hampton Cotton Mills, mfrs yarn
 Hampton Fertilizer Co. fertilizer & acid phosphate
 Hampton Gin Co. cotton ginner
 Hand H H, genl mdse
 Henderson-Arnold Co, genl mdse
HENDERSON MFG CO, yarn and ladies' underwear mfrs. genl mdse and lumber
 Henderson R E, fire insurance
 Lyons Mrs J E, millinery
 McMahon House, hotel
 Mitcham A B, livery and live stock
 Moore & Foster, genl mdse
 Moore H A, genl mdse
 Moore J L, fire insurance
 Ponder Miss Willie, millinery
 Parrot A R, physic'an
 Redwine T W, physician
 Redwine T W & Co, druggists
 Tarpley J C, genl mdse
 Thackston J J, meats
 Turner H A & Son, genl mdse
 Turnipseed J W & Son, genl mdse
 Walker & Autry, meats
 Weems J H, c. barber

HAPEVILLE

(See Atlanta.)

HARLEM

Pop 1,000. Columbia Co. Ga Ry
 Atkinson J M, publisher
 Bailey A J, genl mdse
BANK OF HARLEM, T H Phillips pres. W A Winn cash. cap \$15,000, surp \$500
 Bynum J B, genl mdse
 Clary E D, genl mdse
 Columbia County Cotton Oil Co
 Dunaway G S, genl mdse
 Fitzgerald B H, genl mdse
 Fuller E T, saw mill

Harlem Warehouse Co. lumber
 Harrison Wm, genl mdse
 Hatcher R R, genl mdse
 Hatcher W E & Son, dry goods
 Hicks Geo J & Co, grocery
 Hicks House, hotel
 Jones I F, blacksmith
 Lansdell Eulie, lumber, blacksmith and undertaker
 Morgan J M, genl mdse
 Neal G T, dentist
 Paschal H S, real estate
PHILLIPS F H, physician and drugs
 Reddy R E L, insurance
 Scruggs J C, genl mdse
 Smith Haywood, barber
 Walton F J, grocery
 Walton R J, physician and drugs
 Washington J L, genl mdse
 Whitaker J M, genl mdse
 Whitaker R H, genl mdse
WINN W A & CO, insurance

HARRIS

Pop 25. Meriwether Co. C of Ga Ry
 Baldwin A M & Co, genl mdse
 Barnes A J, genl mdse
 Brasselle L B, genl mdse
 Cardwell J D, genl mdse, r f d
 Carriker R B, genl mdse
 Harris Gin Co
 Harris Warehouse Co
 Hooks J W, genl mdse
 Jenkins Geo W, genl mdse

HARRISON

Pop 400, Washington Co, W & T Ry
BANK OF HARRISON, J A McCrary pres. J N Lanier cash. cap \$15,000, surp \$500
 Beddingfield W H, genl mdse
 Brantly J F, genl mdse
 Chivers W R, genl mdse
 Cochran Win, genl mdse
 Goff Co, genl mdse and millinery
 Goff Mrs E E, hotel
 Hammock H D, genl mdse
 Harrison D C, genl mdse
 Harrison Drug Co
 Harrison Insurance Agency
 Harrison J F, meats



THE VICTOR **SANITARIUM**

Dr. Woolley's
For Alcoholism and Drug Addictions
DR. B. M. WOOLLEY, P. O. Box 387, ATLANTA, GA.

HARTWELL DIRECTORY

373

Harrison John G, mill
Harrison Mercantile Co. under
takers and genl mdse
Layton R M, genl mdse
Moore G H, blacksmith
Peacock E S, physician
Peddy W A, genl mdse
Price E, confectioner
Thompson A, barber
Whitaker J M, genl mdse

HARTSFIELD

Pop 126. Colquitt Co. F R &
N E Ry
Green J H, physician
Killsbrow J C & Co, genl mdse
Spivey, Smith & Co, turpentine
Summerlin J A, physician
Thomas J L & Son, genl mdse
West W L & Co, blacksmiths

HARTWELL.

Pop 1,672. County seat Hart Co.
Hartwell Ry
Adams A W, mdse broker
Adams W I, blacksmith
Agnew & Herndon, millinery
ALFORD A N, genl mdse
ALFORD D C, cotton, vehicles
and lumber
Barton D J, physician
Bates G H, jewelry and pianos
BENSON E B & SON, genl mdse
Bobo J O, shoemaker
Brasilton E K, druggist
Brown J A W, grocery
Brown L S, gin and fertilizers
Cash & Co, saw mill and gin
Chamblee D F, genl mdse
Chapman W A, livery
Childs B H, genl mdse
Clark Geo S, physician
Cleveland C J, genl mdse
Conder W H Hardware Co, re
tail
Dickerson J G, sale stable
Dodd Grocery Co, retail
DUNCAN & TEMPLE, planing
mill
Elrod D N, grocery
Elrod & Reynolds, vehicles
Eutaw Cafe, restaurant
Farmers Cotton & Fertilizer Co
Farmers & Merchants Bank

Hailey W I, physician and drug-
gist
Haney A P, physician
Harper A Y, dry goods & groc
Hartwell Bank
Hartwell Bottling Works, R T
Williams
Hartwell Buggy Co, dealers
Hartwell Grocery Co, wholesale
Hartwell Ice & Laundry Co
Hartwell Mfg Co
Hartwell Milling Co, flour
Hartwell Oil Mills
Hartwell Railroad
HARTWELL SUN, weekly. J
H & J T Magill
Heardmont Supply Co, genl mdse
Henry D W, blacksmith
Herndon's Drug Store
HODGES J H & CO, fire insur-
ance
Hodges W L, lawyer
Hunt A F, genl mdse
Jenkins J C & J I, physicians
Johnson T H, racket store
Kendricks & Cobb, genl mdse
KIDD C I, livery and vehicles
Leard & Massey, genl mdse
Linder & Carter, lumber and
cotton
Linder & Johnson, ice mfrs
Mason E, genl mdse
Matheson J D & Son, genl mdse
McCURRY A G & J B, lawyers
McCurry A R, genl mdse
McCurry I L, physician
McCURRY J B, fire insurance
McCurry W E, physician
McCurry W H, dentist
Meese & Hunt, grocery
Meredith J R, grocery
Moore R A, genl mdse
Morris I W, hardware
Neese W J, genl mdse
Newbern P E, grocery
Oaks Hotel, Mrs S M Adams
Page Furniture Co, retail
Rice W P, grocery
Richardson M M, lawyer
Roberts Orin, lawyer
Sanders E H, harness maker
Satterfield E E, livery
Saul M, clothing
Skelton J R, lawyer
Skelton L S, druggist
Taylor P D, live stock and liv-
ery

PREACHER & HOLMAN, Architects
Mechanical Engineers, Civil Engineers, Electrical Engineers, Municipal Engineers,
Insurance Adjusters. 403-404 Dyer Building, AUGUSTA, GA.

The MILLS PRINTING CO.

LITHOGRAPHERS
Printers, Binders, Bank
and Office Supplies

GRIFFIN, GA.

Loose Leaf Systems
and Blank Books
MANUFACTURERS

374

HAWKINSVILLE DIRECTORY

Has Decimal Tabulator, Back-Spacer, Light
and Rapid Action. The Price is RIGHT.
4th Nat'l. Bank Bldg.
ATLANTA, GA.

Blickensderfer Mfg. Co.

Teasley A M, grocery
Teasley B C, physician
Teasley T W & Co, genl mdsr
Thornton D A, pianos and organs
Thornton J A, grocery
Thornton W E, physician
Turner C D, dentist

Vickery E P & T I, clothing
Vickery W M, grocery
Webb Chas A, physician
Williams-Harper Furniture Co.
retail
Witham-Cotton Mills
Yates Hardware Co, retail

HAWKINSVILLE

Pop 4,500, County seat Pulaski Co, W & T, Sou and Gulf
Rys

Armour Co, wholesale meats

ARNOLDS PLUMBING & HEATING CO, plumbing and
heating in all its branches, S Jackson st, also at Cochran,
Ga

Asworth W H wagons and buggies

BAILEY AUTOMOBILE CO, R H Wood mgr, Lumpkin st
Bailey M E, wood yard,

BARNETT Wm F, general contractor, carpentry, brick,
plastering and tin work in all its branches, also awnings,
Broad

B & B Coca Cola Bottling Works

BEANE J C, mfr and dealer in buggies, harness, collars, lap
robes, rain aprons, whips etc, Commerce st

Beaty W J, contractor, Jackson

Boston The, dry goods

Boyer M H, attorney at law

Bozeman F H, insurance

Brown Clay, soft drinks

Brown E C, physician

Brown R D, coal

Butler R E, stationery and printer

Cabero Sperro, fruits and confectionery

Caldwell S M, clothing

Carte D, general merchandise

Chancey & Ragan, grocery

City Grocery Co, retail

Citizens Loan & Trust Co

CLAYTON'S KITCHEN, restaurant and European Hotel,
Mack Suddutt mgr, Commerce st

Cofield J B, photographer

Coley G R & Bro, grocery

Coney, Lovejoy & Co, general merchandise

Davis C D, ice mfr

DeLamar R F, hardware and vehicles



COLUMBIAN WOODMEN

Strong, Secure and Sure.
122 Peachtree St., Atlanta, Ga.

Insures against Death, Insanity, Total Disability, Partial Disability, Old Age at Seventy,
Loss of Eye, Loss of Leg, Loss of Arm, Broken Leg, Broken Arm, against the
FORFEITURE OF INSURANCE WHILE ILL AND MENTALLY DISQUALIFIED

HAWKINSVILLE DIRECTORY

375

Dortch A F & Co, horses and mules
Doster J P, dentist
Ellis Electric Co, electric construction
Etheredge Grocery Co, wholesale
FARMERS UNION WAREHOUSE CO, H H Sparrow
mgr, Lumpkin st
First National Bank, Morgan Thompson cashier
Fleming J F, grocery
Fountain & Coney, cotton brokers
Franklin J R, dentist
Franklin & Ridley, meat market
George J A, physician
GLOBE HOUSE THE, Mrs Wm F Barnett prop, \$1.00 per
day, special rates by week or month, first class service,
Broad
GLOVER W P, furniture, house furnishings, coffins, caskets,
undertakers and embalmers, Jackson
Good, E W, druggist
Grice Herbert L, attorney at law
Grice W L & Warren, attorneys at law
GULF LINE RAILWAY CO, S Y Henderson general agent
Ham J K P, grocery
Haskins W T, restaurant
Hawkinsville Bank & Trust Co
HAWKINSVILLE BRICK CO, R L Snowden gen mgr,
mfrs of first class brick from Ocmulgee River clay
Hawkinsville Buggy & Wagon Co, dealers
Hawkinsville Compress Co, T B Ragan pres
Hawkinsville Dispatch & News, newspaper
HAWKINSVILLE LOAN & ABSTRACT CO, buy and sell
real estate, loans on farm and city property, genl insur-
ance, S Jackson
HAWKINSVILLE MACHINE SHOPS, J P McGriff prop,
mfrs of and dealers in machinery and mill supplies, Com-
merce st
Hawkinsville Water Works Homer Vining mgr
Henderson J C, grocery
Henderson L J, grocery
Henry & Pritchett, jewelers, S Jackson
Jelks-Anderson Drug Co, druggists
Jelks N P, physician
Jelks W A & Co, fertilizers
Joiner D C & Co, dry goods
Jordan F M, physician
Keelins W J, bakery

Dr. Cordelia K. Mooring
OSTEOPATH
OSTEOPATH

Graduate of the American School under the Founder
of the Science, A. F. Still, at Kirksville, Mo.
502-3-4 The Grand Bldg.
Bell Phone Main 4218-J
ATLANTA, GEORGIA.

KOPS ARCHITECT SAVANNAH

376

HAWKINSVILLE DIRECTORY

HELP WANTED --
If you want to make more money or
get a better position, apply to
Georgia-Alabama Business College,
MACON, 6% South's Greatest
Employment Ag'cy.

Kemper Hotel, Mrs S E Brannan mgr

KING L A, jeweler and watchmaker, Commerce

KODATT JOSEPH F, merchant tailor, mens and ladies
suits made to order, fitting, repairing, cleaning and press-
ing, all work guaranteed, Commerce

Lathrop Cotton Oil Co, cotton seed products

LAWSON H F, attorney at law, Commerce

Lovejoy Co The, dry goods and clothing

Lyles W F, barber

Maddux A L, blacksmith

Manheim M, furniture

Martin Jno H, attorney at law

Mashburn & Polhill Bros, general merchandise

Mathews J L, physician

Mathews W A, physician

McKinney Bros grocery

Means M S, attorney at law

Merritt & Anderson Bros Co, wholesale grocers and hard-
ware

Miller H H, general merchandise

Mitchell J B, attorney at law

MOORE IRON WORKS & FOUNDRY, all kinds of ma-
chinery repaired and rebuilt, patentee and builder of the
"Best" Fertilizer Mixer, Houston st

Newsome & Coleman Co, general merchandise

Pate A C, attorney at law

Pearce D R, attorney at law

Pipkin A C, grocery

Planters Bank, N A Jelks cashier

Polhill J W, physician

Poole Mercantile Co, dry goods and clothing

Powell-Polhill Drug Co, retail

Rhodes D, wholesale grocery

Richardson E D, general merchandise

Rudichs H, clothing and hardware

Ryan C B, grocery

Savage W D, barber

Saxon & Bozeman, livery stable

Simmon R, sale stable

Singer Sewing Machine Co

Smith A A, physician

Smith J M, barber

Sommer E, clothing

Sommer Emil, contractor

Southern Bell Tel & Tel Co

Switches made of cut hair \$1.00
 Combs 1.50
 Brillantide .50
 Rogee .25 to .50
 Ointment for Dandruff .25

CLAYTON & ZAHN

Manicuring. Chiropodist
 and Hair Dressing Parlors
 Facial Massage

Manufacturers of Hair Goods and Toilet Requisites.
 BELL PHONE 1769. 73½ WHITEHALL STREET ATLANTA, GA.

Southern Cotton Mills, W S Green mgr
 Stanley C M, bicycles
 Stanley W E, grocery
 Stone J J, physician
 Stone Robert G, physician
 Thomas W W, grocery
 Thomson Morgan sales stable
 Tippet J R, sales stable and turpentine
 Turner Marion, attorney at law
 Wade Mrs W E, restaurant
 Watson J P, lumber
WHIPPLE & LORD, attorneys at law, L A Whipple, Hawkinsville, C J Lord, Cochran
 Whitfield Hardware Co, wholesale and retail
 Wilcox M G, dry goods
 Wilcox T R, dry goods, Commerce
 Woodham R W, meats

HAZLEHURST

Pop 1,500. County seat Jeff Davis Co. O & V. Sou Rys.

BANK OF HAZLEHURST, John W Hinson pres, T R Knight cash, cap \$15,000, surp \$2,000, dep \$30,000

Best Casket Co, undertakers
 Burch W A, grocery
 Cash Grocery Co, retail
 Chastain E S, lawyer
 Christian J M, physician
 Citizens Bank
 City Pharmacy
 Clark O W, hotel
 Cook Henry & Son, genl mdse
 Cromartie Byrd & Co, turpentine
 Daniel & Hayne, grocery
 Daylight store, genl mdse
 Frazier, DeFoor Lumber Co
 Frazier J J, real estate
 Frazier J J & Son, grocery
 Friedman S B, dry goods
 Girtman H C, saw mill
 Girtman W M, physician
 Granger P & Son, genl mdse
 Green R H, dentist
 Hall J F, saw mill
 Hall Jno M, physician
 Hall & Girtman, druggists
 Harrison Robt, saw mill
 Hatton N L, turpentine

HAZLEHURST BOTTLING & ICE CO, mfrs

Hazlehurst Cotton Oil Co, mfrs
 Hazlehurst News, newspaper
 Hazlehurst Tel Co, local system
 Hinson Bros, turpentine
 Hinson & Finley, genl mdse
 Jarman & Williams, furniture and hardware

Johnson S W, saw mill
 King H A, lawyer
 Latimer C F, saw mill
 Long & Ward, saw mill
 Miles Grocery Co, retail
 Montgomery R M, physician
 Moore H G, insurance
 McCre J A, genl mdse
 Pace W H, turpentine
 Parker J H, lawyer
 Patrick Mrs D, millinery
 Pearce Livery Co
 Pearson-Heart Co, saw mill
 Peoples Drug Store, retail
 Pierce J F, hotel
 Roddenburg R W, genl mdse
 Scarboro J D, genl mdse
 Smith C O, grocery

SMITH P L, lawyers
 Stubbs, Goldsmith & Co, saw mill
 Thomas Mike, grocery
 Weatherly T H, genl mdse
 Williams D J & Son, genl mdse

HOFFMAN INCUBATOR & MFG. CO., ROME, GA.
Stoddard
 Incubators, Brooders, Trap Nests, Exhibition Coops,
 Feeders, Etc. WRITE US ON A POSTAL.

PUBLIC STENOGRAPHER

MULTIGRAPHER

MISS HELLER

501 Germania

Bank Building

SAVANNAH, GEORGIA.

378

HELENA DIRECTORY

Give me an opportunity of looking over
Plans and Submitting Estimates.
413 GREENE ALLEY, AUGUSTA, GA.

J. E. ISDELL,
Contractor and Builder

Williams J L, barber
Williams R C, blacksmith
Wilson Hardware Co, retail
Wolfson J M, dry goods
Youmans & Brown, meats
Youmans J E, jeweler

HELENA

Pop 1000, Telfair Co, S A L
and Sou Rys

BERCAW C G, bakery, fancy cakes, pastry and bread, lunch room in connection
Brick Hotel, J N Keen prop
Browning C W, barber
Browning J W, restaurant
Callaway G W, grocery
Cash Grocery Co, E Cooper mgr
Citizens Bank, J B McCrary cash
City Market, H E Herley mgr
Dopson H B, millinery
Fletcher J C, blacksmith
Galbraith E, grocery
Helena Coca Cola Bottling Wks.
H F Thaxton mgr
Helena Drug Co, J R Clemons prop
Helena Gin Co, S R Bulloch mgr
Helena Grocery Co, wholesale
Helena Ice Plant, mfrs
Helena Lumber Co, saw mill
Howard W H, grocery
McCrary Robert & Co, genl mdse
Meadows S J & Co, genl mdse
Meadows W W, grocery
Register A G, meats
Smith James D, grocery
Steward Hardware Co, retail
Tillman Mfg Co, hardware mfrs
Tompkins Robert, genl mdse
Turner House, C W Turner prop
Twin City Marble Co, monuments

HEPHZIBAH

Pop 154, Richmond Co, A S
Ry

Albion Kaolin Co, miners
Bostock J L, grocery
Carswell F W, genl mdse
Coffield J C & Co, furniture
Curtis L, physician
Farlow D J Co, turpentine

Frost U B, lumber
Fryer J B, genl mdse
Hankinson S H, druggist and physician
Morris E C, physician
Murphy H L, genl mdse
Weathersbee J P, genl mdse
Weathersbee W G, genl mdse

HERNDON

Pop 200, Burke Co, C of Ga
Ry

Belt C J, genl mdse
Drake T C, lumber and turpentine
Jones J V, genl mdse
Law Robert, lawyer and genl mdse
Sherrad & Walea, turpentine

HEROD

Pop 47, R F D Dawson
Brim & Co, genl mdse
Gunn & Brim, genl mdse
Harris C M, mill and gin
Hass H P, genl mdse
Kelly & Martin, genl mdse

HERSHMAN

Pop 25, Screven Co, On Savannah River, Ry at Sylvania
Baily J A, genl mdse
Brigham J C, physician
Dickey L J, blacksmith
Harrison W K, genl mdse
Herrington A S, genl mdse
Hill U H, genl mdse
Mills G L, physician
Minns F, physician
Wade J T, store and turpentine
Young Alex, genl mdse
Young E D & Bro, genl mdse

HIAWASSEE

Pop 230, County seat Towns Co,
Ry at Murphy

Berrong J M, genl mdse
Burch & Kimsey, genl mdse
Burch P G, real estate and photographer
Burrell G F, livery
Burrell Jas, barber
Corn Jes, jeweler

WOODMEN OF THE WORLD

Strongest Financial, Beneficiary Insurance Order in the United States.

Membership 550,000. Founded in 1890. \$40,000,000 Paid to Beneficiaries. Policies written from \$500 to \$5,000.
T. W. MITCHELL, General Manager for Georgia, Marietta, Ga.

Davis John H, lawyer
 Franks Dave, real estate
 Gibson J R, saw mill
 Gibson T W, genl mdse
 Heddon W W, genl mdse
 Hooper T J, genl mdse and hotel
 Johnson J F, physician
 Johnson John M, lawyer
JOHNSON & KIMSEY, druggists and genl mdse
 Kimsey W T, physician
 Owensby & Groves, genl mdse
 Russell Esta, millinery
 Twiggs J V, genl mdse
 Waldrop Virge, dentist
 Wood S F, blacksmith

HICKOX

Pop 42. Wayne Co. A C L Ry
 Birch & Bro, druggists
 Courson J A & Sons, genl mdse and turpentine
 Dowling Bros, genl mdse
 Gantier & Co, turpentine
 Herrin H L, genl mdse
 Hickox Lumber Co, saw mill
 Johns J J, grocery
 Jones J D, genl mdse
 McMahan E W, turpentine
 Teston J W, genl mdse

HIGGSTON

Pop 225. Montgomery Co.
 S A L Ry
 Allmond W, grocery
 Council James, turpentine
 McGabee W W & C L, saw mill
 McLemore I T, genl mdse
 Milligan G A, genl mdse
 Quinn J R, genl mdse
 Thompson W M, genl mdse
 Way & Co, saw mill

HIGH SHOALS

Pop 250. Oconee Co. Ry Bishop
 Anthony E H & Son, genl mdse
 Baxter A J, lawyer
 Elder S A, druggist and physician
 High Shoals Mfg Co, yarns and shirting
 High Shoals Steam Laundry Co

Lowe C W, genl mdse
 Lowe J H, genl mdse
 McLeroy J E, genl mdse
 McLeoy J M & Co, undertakers
 Poulnot J W, genl mdse
 Steed N G, grocery
 Williams L G & Co, grocery

HILLSBORO

Pop 179. Jasper Co. C of Ga Ry
 Burton H W, genl mdse
 Dumas J S, genl mdse
 Fullerton G E & Bro, genl mdse
 Garland J T, physician
 Greer Bros & Garland, genl mdse
 Hillsboro Warehouse Co
 Jacobson Miss Annie, millinery
 King G W, gin
 Layson C C Jr, genl mdse, r f d
 Marks C H, clothing and shoes
 Middlebrooks E, blacksmith
 Pounds Alex, genl mdse
 Ridley C L, physician
 Turner W T, genl mdse
 Turner & Wilson, millinery

HINESVILLE

Pop 350. County seat Liberty Co. Ry at McIntosh
 Bagley J R & Son, sewing machine agts
 Brewton Rowland, livery
 Brewton S B, lawyer
 Caswell Hotel
 Fleming S L, livery
 Floyd House, hotel
 Fraser Donald, lawyer
 Gause John, barber
 Hendry R S, physician
HERALD PUBLISHING CO, M
 Inez Martin, ed, newspaper
 Hines J C, genl mdse
 Magnolia Hotel
 Miller E C, genl mdse
 Ryan John R, genl mdse
 Shaw Bennett, wood
 Way Ben A, lawyer

HIRAM

Pop 205. Paulding Co. Sou Ry
BANK OF HIRAM, Jno. D. Walker pres, W F Byrd cash, cap \$25,000, surp \$2,500

Albany Realty & Investment Co. Property & Loans
City and Farm
 L. E. GORTATOWSKY, Mgr. 119 1/2 Washington St., ALBANY, GA.



HAVE NO EQUAL
Blickensderfer Mfg. Co.
 4th National Bank Bldg., Atlanta, Ga.

**Incubators, Brooders, Trap Nests, Exhibition Coops,
 Feeders, Etc. WRITE US ON A POSTAL.
 HOFFMAN INCUBATOR & MFG. CO., ROME, GA.**



380

YOUNG'S GEORGIA STATE DIRECTORY

Clonts S P, cotton and fertilizer
 Clonts W A, livery
 Dean E W, physician and grist mill
 Elliott G S, grist mill
 Hays & Bakestraw, plumbers
 Hurt J B, hardware
 Kendall T B, genl mdse, cotton and fertilizers
 Lackey S W, gocery
 McMichen N J, barber
 Moon & Byrd, insurance
 Moon & Hunt, genl mdse
 Moon J W, lawyer
 Moon & Turner, plumbers
 Pace J B, blacksmith
 Ragsdale G W, physician and druggist
 Rakestraw H R, genl mdse
 Roper J W, druggist
 Roper W B, gloce y
 Roper W P, market
 Shipp J W, undertaker and genl mdse
 Varner T L, cotton and fertilizer

HOBOKEN

Pop 60. Pierce Co. A C L Ry
 Davis W S, genl mdse
 Hoboken Supply Co, genl mdse and turpentine
 Larkins & Co, turpentine and mdse
 Rawls & Beaton, saw mill, r f d

HOGANSVILLE

Pop 893. Troup Co. A & W P Ry
 Blasel W T, blacksmith
 Brazell-Trimble & Co, genl mdse
 City Bottling Works
 Daniel B C, physician
 Danel Drug Co, retail
 Darden Bros, livery
 Davidson J T, clothing
 Davis Lumber Co
 Fowler A J, physicians
 Hightower M H, genl mdse
 Hogansville Banking Co
 Hogansville Dry Goods & Grocery Co
 Hogansville Furniture Co, retail
 Hogansville Hardware Co, retail

Hogansville Light Plant, M K Ward prop
 Hogansville Mfg Co, cotton mills
 Hogansville Warehouse Co, R M Ware mgr
 Hopkins W D, grocery
 Jackson & Stricklin, lawyers
 Jenkins R H, druggist and physician
 Johnson E L, meats
 Johnson M F, soft drinks
 Jones J T, physician
 Lane Mrs L T, millinery
 Lovelace E E, dentist
 Merchants & Farmers' Bank
 Mutual Cotton Oil Co
 News Publishing Co, newspaper
 Perryman J D, confectionery
 Prather O W, blacksmith
 Reid Bros, grocery
 Shackleford M A, soft drinks
 Shackleford & Johnson, soft drinks
 Smith W R, grocery
 Ware M J, dentist
 Word Frank, cotton warehouse
 Zachery Bros, genl mdse

HOLLYSPRINGS

Pop 60. Cherokee Co. L & N Ry
 Cearly & Hall, millinery
 Central Marble & Milling Co, Quarry
 DeLay F L Bro, genl mdse
 Georgia Antique Marble Co, quarries
 Haygood V M, physician
 Hughes F M, genl mdse
 King & Fleming, grocery
 Lacy M L, genl mdse
 Ragsdale C B & Son, genl mdse

HOMER

Pop 221. County seat Banks Co. Ry Gillsville
 Anderson Harvey, genl mdse
 Banks County Telephone Co
 Barrett W L, genl mdse, r f d
 Brown Oscar, lawyer
 Gillespie W H, genl mdse
 Griffin A J, lawyer
 Griffin Fred, grocery
 Hardin Otto, physician
 Hill J N, genl mdse

**We sell
FARMS,
10 to
5,000
ACRES**

LAMAR & PERRY

WINDER, GEORGIA

**Terms to
suit you.
Communi-
cate with us**

Mason W B, genl mdse
Rice J D, physician
Saoggins M O, genl mdse
Thompson Alonzo, saw mill
Thompson R T, genl mdse and
gin
Wells A M, genl mdse
Whitecotton J C, genl mdse

HOMERVILLE

Pop 800. County seat Clinch Co
A C L Ry

BANK OF HOMERVILLE, H J
Peagler pres, W T Dickerson
v-pres, J F Hughes cashier.
cap \$15,000, surp \$4,000

Barnhill J T, turpentine
Burkhalter S, lawyer
Carswell A N, genl mdse
Carswell Mrs A N, millinery
Colwell J G, druggist
Cornelius B W, lawyer
Culpepper A H, physician
Dame Bros, genl mdse
Dame H J, lawyer
Dickerson R G, lawyer
DICKERSON W T, lawyer
Ecord Mrs A, hotel
Ferden J H, turpentine
Gillican C, cotton, grist and saw
mills

Gillican Mrs C, hotel
Guest B S, dentist
Hargraves A, jeweler
Howze J I, barber
HUGHES J F, insurance
Jones Creek Turpentine Co
Kirkland D E, genl mdse
Lyens C T, photographer
PEAGLER H J & SONS, turpen-
tine

Smith S G, blacksmith
Smith Seward, cross-ties
Sweat & Mattox, genl mdse
Thigpen G R, physician
Waldrup J L, genl mdse
Williams Preston, genl mdse

HORTENSE

Pop 25. Wayne Co. A B & A
Ry

Bagley J W & Co, musical instru-
ments
Carswell A P, saw mill

Georgia Turpentine & Tie Co
Harvey W M, cross-ties
King S A, grocery
Ludlam J & Co, turpentine
Middleton W D, genl mdse
Raulerson T S & Son, genl mdse

HOSCHTON

Pop 500. Jackson Co. G M Ry
ALLEN L C, druggist and phy-
sician

BANK OF HOSCHTON, L C
Allen pres, B F Wilson cash.
Cap \$30,000, surp and und pro
\$5,000

Blackwell & Gregory, genl mdse
Brasselton Bros, genl mdse
Clack B F, genl mdse, photog-
rapher and jeweler
Cronie H T, genl mdse
Cruce W J, genl mdse
Darley J W, genl mdse
Darley Mrs J W, hotel
Darley V L, physician
DeLapierriere W E, physician
DeLapierriere W P, genl mdse
Duncan W I, genl mdse
Evans C F, genl mdse
Fambrough W B, barber
Hill J E & W A, genl mdse
Hosch Plow Co, mfrs
Hoschton Bottling Works, mfrs
Hoschton Cotton Oil Mill & Mfg
Co

Hudgins C M, genl mdse
Hudgins & Cooper, millinery
and drugs
Lott H J, genl mdse
Lott J H, genl mdse
Niblack H R, genl mdse
Sell L F, genl mdse
Shaw W T & Co, genl mdse
Smith W E, blacksmith
Spealman A D, genl mdse
Thompson J N & Co, genl mdse
WILSON B F, real estate and
insurance

HOWARD

Pop 127. Taylor Co. C of Ga
Ry

Arlington T E, physician
Carter B W, physician
Casey F E, genl mdse



**Gulf Line
Railway Co.**

J. H. HILLHOUSE,
TRAFFIC MANAGER
Sylvester, Georgia.

S. Y. HENDERSON,
GENERAL AGENT
Hawkinsville, Georgia.

MAIL ORDERS
OUR SPECIALTY

THE F. A. GENNETT CO.

Anything in
Marble or Granite

Wrought Steel Fence for Cemetery or Lawn

BARNESVILLE, GA. MURPHY, N. C. Send for Catalog.

Graduate of the American School under the Founder
of the Science, A. F. Still, at Kirksville Mo.

502-3-4 The Grand Bldg.

Bell Phone Main 4218-J

ATLANTA, - - GEORGIA.

Dr. Cordelia K. Mooring
OSTEOPATH

382

YOUNG'S GEORGIA STATE DIRECTORY

Daniel J M, physician
Hart J T, genl mdse
Huff T E, genl mdse
Matthews O F & Co, genl mdse
Purvis Bros, genl mdse
Sealy D N, genl mdse
Sugg R M, saw mill, r f d

HOWELL

Pop 138, Echols Co, G S & F
Ry

Colson J F, turpentine
Colson J F & Co, genl mdse
Davis J J & Son, genl mdse
Handricks N T, genl mdse
Herndon B, genl mdse
Moore Lumber Co, saw mill
Rentz B F, genl mdse
Taylor S W, genl mdse

HULL

Pop 25, Clarke Co, S A L Ry

Brown A J, genl mdse
Chandler B B, physician
Glenn W J, genl mdse
Martin C J, genl mdse
Massey H D, physician
Mathews W F, genl mdse
Mathews M P, genl mdse
Murray W C, genl mdse
Smith R J & Co, genl mdse
Thompson & Coil, genl mdse
Williams H J, genl mdse
Williams L A & J I, genl mdse

INDIAN SPRINGS

Pop 299, Butts Co, F & I S
Ry

Edwards & Thaxton, genl mdse
Hotel Elder
Hotel Seoville
Wright B A, genl mdse
Wright Mrs M C, millinery

INGLESIDE

Pop 65, DeKalb Co, Ga Ry

Freeman J T, cotton seed
Henley W L, nursery
Jones A K, genl mdse
Robinson W L, grocery
Smith R F, fertilizer

IRON CITY

Pop 450, Decatur Co, A C L
Ry

Adams J T, physician
CITIZENS BANK, J A B Sikes
pres. Cap \$18,000, surp \$3,000
Colquitt Shingle Co, mrs
Drake J W, fertilizer
Hornsby J R, turpentine
Hurst G, milliner
Johnson R H, insurance
King J A, blacksmith
Lane B, jeweler
Lane J L, undertaker
Lane J T, genl mdse
Lane & Strickland, grist mill
Perry E S, genl mdse
Richardson W M, physician
Roberts Ray, meats
Sharp, Hagan Co, turpentine
SIKES J A B, phys & druggist
Spring Creek Turpentine Co,
mfrs

Strickland & Cordell, fe tilizer
and shingle mfrs

Swain Hotel
Swain W C, livery

IRWINTON

Pop 300, County seat Wil inson
Co, Ry McIntyre

Brown & Patton, lumber
Butler R I, dentist
Byington & Carswell, lumber
Carswell G H, lawyer
Davis J H, lawyer
Hatfield A J, genl mdse
Hatfield J I, genl mdse
JOHNSON E, genl mdse and mil-
linery

Parker G W, physician
Rutland J W, blacksmith and
undertaker
Stevens Mrs B I, hotel
Wood J S, physician

IRWINVILLE

Pop 200, County seat Irwin Co,
O & V Ry

BANK OF IRWINVILLE, Jas B
Clements pres. W J Ballard
cash. Cap \$15,000, surp \$2,000
Ballard W J, insurance
Cleveland J J, saw mill
Fletcher & Garrison, genl mdse

The LaGrange Marble Works L. M. WORLEY, Proprietor
 Manufacturers of
HIGH GRADE MONUMENTAL WORK
 Write us for Estimates. PHONE 278-L LaGrange, Ga.

JACKSON DIRECTORY

383

Godwin A H. blacksmith	Royal W J. hotel
Irwinville Supply Co. genl mdse	Simms J T, genl mdse
Putman G R. blacksmith	Wilcox C H. physician

JACKSON

Pop 2,000, County seat Butts Co, Sou Ry

Adams W F, stationery, Oak
 Arenson J, dry goods, Mulberry
 Bailey & Jones, grocery and livery
 Book & Novelty Co, D J Thaxton prop, 2nd
 Butner C A, physician, 3rd
 Buttrill Bros, buggies and wagons, Mulberry
 Buttrill T H & Co, cotton buyers, 3rd
 Butts County Progress, J D Jones edt, 3rd
 Bryon J Lee, physician, 3rd
 Carmichael Buggy Co, carriage mfrs, 3rd
 Carmichael-Ethridge Co, dry goods and clothing 3rd
CARMICHAEL GEO, general insurance, Mulberry
 Carter & Watkins, farming implements, Oak
CONNER & CRAWFORD, fresh and cured meats, country
 produce, fish and ice, 2nd
 Copeland H W, physician, Bank Hall bldg
 Dempsey Jack & Co, grocery, 3rd
 Dixie Grocery Co, retail, Oak
 Duke O M, attorney at law
 Edwards J E, bicycle repairing, Mulberry
 Empire Buggy Co, carriage mfrs, Lyons
 Farmers Gin & Mill Co, cotton gin and grist mill
 Farmers Union, warehouse and fertilizers
 First National Bank, A H Carmichael cash, 2nd and Oak
 Fletche H M, lawyer 3rd
 Franklin R A, dentist, 3rd

GILMORE HENRY F

manufacturer and dealer in rough and dressed lumber, sash,
 doors, blinds and laths, Railroad st

Goodwin Mack, grocery, 2nd
 Goodzinsky I & J, dry goods and clothing, 3rd
GUTHRIE STUDIO, J B Guthrie prop, photographer, Mul-
 berry
 Ham & Carter Co, groceries and hardware, 3rd
HANES GEO S, jeweler and optician, 2nd
 Hanna Drug Co, retail druggists, 3rd
HENDRICK S T, fresh and cured meats, fish and oysters in
 season, hides and tallow, 2nd

Augusta Auto Repair and Renting Co.
 The only Automobile Machine Shop in Augusta. Repairs on Automobiles, all kinds of Machinery.
 Foreign Cars, Magnets and High Tension our Speciality.
F. PERROUX, Mgr.
 514-516 Reynolds St., AUGUSTA, GA.
 Phone 120

FOR FINE
PHOTOGRAPHS

SEE

GIRARD
The **PHOTOGRAPHER**

10 Broughton St., W.

Next to National Bank

SAVANNAH, GA.

PRINTERS &
BINDERS

BYRD PRINTING CO.

Publishers Byrd's City Directory of Atlanta

ATLANTA, GA.

(BYRD BUILDING)

Nos. 57-61 South Pryor St.

Phones 1861

384

JACKSON DIRECTORY

Hopkins John B, dentist, Mulberry
Hotel Buchanan, C W Buchanan prop, Oak

Jackson Argus, The

Mrs A H Shaver editor and prop, official city and county paper, all home print, best weekly advertising medium in this section, Mulberry st

Jackson Banking Co, R P Sasnett cash, Oak
Jackson Electric Light & Power Plant, H R Politzer mgr

Jackson Furniture Co

furniture, sewing machines and musical instruments, funeral directors and embalmers, Oak st

JACKSON LUMBER CO, wholesale and retail lumber and building material, at Depot

Jackson Marble Co

dealers in best grades Georgia marble and granite, Oak st

Jackson Mercantile Co, J B Settles mgr, gentl mdse, Oak
Jackson National Bank The, 3rd

JACKSON SODA & FRUIT CO, J W Finley mgr, select fruits, soda water, cigars and tobacco, 2nd

Jarrell J A, physician and druggist, Mulberry
Jinkens & Perry, barber, Bank Hall bldg

Joyner J A, grocery, Depot

Johnson J S Co, furniture, Mulberry

Kimbell J A, blacksmith, 2nd

King M L, livery and sale stable, Oak

Kinsman G W, carriage repairing, Oak and Mallet

McKibben, Co, vehicles and live stock, Oak and 3rd

Miller John R, watchmaker, Mulberry

Moore J T, attorney at law

New York Store general merchandise, 3rd

Newton-Carmichael Hardware Co, 3rd

Peperton Cotton Mills, sheeting mfrs

Planters Warehouse, cotton, Mulberry

REDMAN CHAS L, attorney at law, 3rd

Scober Wm, livery and sale stable, 3rd

Slaton Drug Co, H R Slaton prop, Oak

SMITH & ETHERIDGE, cotton buyers and shippers, Oak and 3rd

Southern Bell Tel & Tel Co, J G Ward mgr

Thornton S H, furniture, Mulberry

CHAS. M. AMIS

—Manufacturer of—
Reinforced Concrete Burial Vaults
WANTED EVERY UNDERTAKER TO
SEND FOR INFORMATION

Office & Shops on A. & W.
P. R. R. Near Junction

NEWNAN, GA.

Bell Telephone
Connections

THURSTON W T, general blacksmithing, buggy and wagon
repairing, scientific horse-shoeing, Mulberry
Thurston & Malaier, blacksmiths, 2nd

Wagner Jos L & Son

plumbing, tin work, electric wiring, automobiles, bicycles,
and machinery repairing, 2nd

Warthen J T, real estate, 3rd
Watkins W E, lawyer, Bank Hall bldg
Whitten L L, barber, 2nd
Woods J E, physician 3rd
Wright Y A, lawyer, Mulberry

JACKSONVILLE

Pop 125. Telfair Co. Ry McRae
Bowen J M, genl mdse
Burch G A, physician
Burch O B & Co, genl mdse
Clements W T, genl mdse
Giddens T T, grocery
Jones M, genl mdse
Jones W R, genl mdse
Lott & Co, turpentine
Lowe Bros, grocery
Lowe W R, physician
Munn F R, physician
Smith W H, blacksmith
Wells T J, genl mdse
Wilcox Geo R, genl mdse
Wilcox J J, genl mdse
Williams G C, genl mdse

JAKIN

Pop 267. Early Co. A C L Ry
Bivins J A Co, genl mdse
Clark H G, livery
Flowers Lumber Co, lumber and
saw mill
Howard & Warren, genl mdse
Hudson & Minter, turpentine
Jakin Brick Co, mfrs
Jakin Naval Stores Co
Minter B C, druggist and physi-
cian
Moseley O H, genl mdse
Sheffield D S & Co, saw mill

JAMES

Pop 175. Jones Co. Ga Ry
Kingman R H Jr, genl mdse
Smith Bros, genl mdse
Wood & Kingman, grist mill

JASPER

Pop 379. County seat Pickens Co.
L & N Ry
Bell G M, saw mill
Cook D S, harness
Davis A W, genl mdse
Day W T, lawyer
Edge C F, publisher
Grant I, lawyer
Hendrix J H, physician
Henly J W, lawyer
Kirby & Little, genl mdse
McHan A & Son, genl mdse
Prather M A, genl mdse
Richards F C, physician
Richards, Hunter & Pettett, genl
mdse
Tate F C, lawyer
Thacker & Whitfield, meat
Thompson C J, livery
Wheeler N G, bottler
Wood H K, druggist

JEFFERSON

Pop 726. County seat Jackson
Co. G M Ry.
Anderson M O, barber
Bailey F M & Co, genl mdse
Bell A J, insurance
Bennett J C, physician
Bennett & Dixon, druggists
Betts W P, dentist
Blackstock Mrs P J, millinery
Brock C O & Co, genl mdse
Brown A C, lawyer
Bryson C L, lawyer
Croley P, lawyer
Elder G K & Co, genl mdse
Etheridge I W, genl mdse

J. C. ANDERSON ARCHITECT and
Municipal Engineer
Suite 504-505 Garbutt-Ronovan Bldg., FITZGERALD, GA.

BETTER BUY BUCKEYE TUNGSTEN LAMPS

You get the best in quality, service and selection. We have all types ready for shipment from Atlanta stock. Write us for prices and discounts.

THE BUCKEYE ELECTRIC COMPANY

Westbrook Bros. & Co., 302 Candler Bldg., ATLANTA, GA.
Gen. Southern Agts.

386

YOUNG'S GEORGIA STATE DIRECTORY

Albany Realty & Investment Co. Property & Loans City and Farm L. E. GORTATOWSKY, Mgr. 119½ Washington St., ALBANY, GA.

FIRST NATIONAL BANK, H I
Mobley pres, A C Appleby
cash, Miss Meda Appleby asst.
Cap \$25,000, surp \$2,500
Harrison N A, hotel
Hogan F M & Co, genl mdse
Hogan I F, genl mdse
Holder & Williamson, publishers
Jackson & White, g ocery
Jefferson Canning Co
Jefferson Cotton Mills, mfrs
Jefferson Mfg Co, planing mill
Kelly J P, hote,
McDonald E A & Sons, genl mdse
McElhampton & Holder, fertiliz-
er
Mahaffey J A B, lawyer
Meador T A, grocery
Mobley Bros & Co, genl mdse
Mobley H I, wood and coal
Morrison Sam, c, genl mdse
Niblack & Carter, wood and coal
Pendergrass F L, genl mdse
Pendergrass J B, phy,ic.an and
drugs
Pendergrass N N, genl mdse
Pinson J S & Co, grocer, and
meats
Pittman A E, harness
Randolph Bros, undertakers
Randolph, Smith Co, furniture
Ray & Ray, lawyers
Rogers I W, grocery
Sayers J, lawyer
Smith & Elder, genl mdse
Smith W C, dentist
St John S M, jeweler
Storey C T & Son, blacksmiths
Tuner-Webb,Holder Co, genl
mdse
Wade M, genl mdse
Whelchel Bros, cotton gin
Williamson J P, genl mdse

JEFFERSONVILLE

Pop 1,000. County seat Twiggs Co.
M D & S Ry

BANK OF JEFFERSONVILLE.

Joel A Smith pres, W J Gal-
loway cash, cap \$15,000, surp?
\$3,000

Bolcom F C, meats and groceries
Butler R I, dentist
Califf Bros, genl mdse
Carswell M J, lawyer

Chapman O T, genl mdse
Faulk D S, warehouse
Floyd House, hotel
Glenn & Wall, fertilizer
Griffin Bros, genl mdse
Hardeman R V, lawyer
Harrell W H, warehouse
Holliday J T, genl mdse
Hotel McCrary, Mrs H W Mc-
Crary
Jeffersonville Furniture Co
Jeffersonville Supply Co, genl mdse
Jones T S, physician
McCollum J A, genl mdse
McCoy A J & G, millinery
McCoy J T, blacksmith
McCrary T W, genl mdse
McCrary H W, genl mdse
McNair E, physician
Noble Geo, grocery
O'Daniel M H, physician
Shannon L D, lawyer
Sloppy J G, physician
Thompson W H, genl mdse

TWIGGS COUNTY CITIZEN, W C Kelly edt

Twiggs County Guano Co, deal-
ers
Wall W T, genl mdse
Wells E V, c, jeweler and barber
Whitehurst W M, genl mdse

JENKINSBURG

Pop 255, Butts Co, Sou Ry

Aiken B F, physician
Aiken & Barron, genl mdse
Bankston W J, genl mdse
Bowden W B, genl mdse
Carter Co, genl mdse
Cathy & Johnson, blacksmiths
Colvin W S, genl mdse
Edalgo & Stone, genl mdse
Harris W A, genl mdse, r f d
Johnson S L, blacksmith
Moss A F, genl mdse

JERSEY

Pop 161, Walton Co, Ry Monroe.
Allen W Y, genl mdse
Bank of Jersey
Barrett Bros & Allen, genl mdse
Blasingame & McGarrity, genl
mdse



Grow faster in the ground than anywhere else.
 South Georgia Land is where Farmers Farm.
 Farms to suit purchasers in size, terms and price
South Georgia Land Co., Ocilla, Ga.

Jersey Oil Mill Company
 Lott W H, physician
 Mitchell A L, gent mdse
 Thomas D A, physician
 Whitten B A, gent mdse

JESUP

Pop 805. Wayne Co, A C L and
 Sou Rys

Baker S A, contractor
 Bennett J H, barber
 Bennett R L, lawyer
 Bloodworth J M, lumber
 Breen F E, saw mill and concrete
 blocks

Broadhurst W J, lumber
 Brown J W, turpentine
BROWN & PARKER, lawyers
 Burnett J J, turpentine
 Campbell, Ma Jette & Co, turpen-
 tine

Carter M, groceries and meats
 Clark D M, lawyer
 Cohen S E, dry goods
 Crumley E C, physician and
 drugs

Growdy G W, physician
 Dye J C, livery and undertaker
 Ellis S F, dentist
 Goose Creek Power Company
 Hinkley G B, restaurant
HOTEL INGLESIDE, J I Mc-
 Millan prop

JESUP BANKING CO. L Carter
 pres, D M Parker cash, cap
 \$25,000, surp \$19,000

Jesup Bottling Works
 Jesup Cash Grocery
 Jesup Cigar Company, mfrs
 Jesup Dental Co, dentists
 Jesup Drug Company
 Jesup Gold Crown Co, dentists
JESUP MFG CO, electric lights,
 ice and machine shop

Jesup Mercantile Co, gent mdse
 Kicklichter & Bro, grocery
 Knight W T & Co, druggists
 Littlefield O F, insurance
 Littlefield & Poppell, lawyers
 Merchants & Farmers Bank, H M
 Wholy pres, H L Heretage
 cash, cap \$25,000
 Milliken B & Son, grain and ve-
 hicles

Moody H B, meats
 Moody Wm, barber
 Moore D L, physician
 Moore L, millinery
 Morris Jas A, lawyer
 Nathan I, notions and dry goods
 Price D S, insurance

RICHARDSON P R, turpentine,
 lumber and saw mill
 Roberts & Sewell, grocery and
 fruits

Robertson J V, lumber
 Smith J G, shoes
 Steele Jas, loan agt
 Stoco M N, physician
 Stripling V S, c. shoemaker
 Thomas Jos R, lawyer
 Thornton Wm, wood and coal
TROWELL J W C, hay and grain
 Turner W H, blacksmith
 Tuten J G, physician and grocery
 Wayne County News, newspaper
 Wayne Hotel, Mrs D B Poer
WAYNE REALTY CO, real es-
 tate

Wayne Sales Co, house furni-
 shing and brie-brac
 Westberry H J, livery
 Wilkins J H & Co, gent mdse
 Wilkins W T, undertaker
 Winn & Co, vehicles
 Winn & Parker, insurance

JEWELL

Pop 200, Hancock Co, Ry May-
 field.

Bowen Jewell Co, mfrs cotton
 goods
 Cason R A, druggist and physi-
 cian
 Cason A R & H R, gent mdse
 Rhodes J W, gent mdse
 Snider J T, physician
 Twilly G W, jeweler
 Wilson O F, blacksmith

JONESBORO

Pop 877, Clayton Co, C of Ga
 Ry

BANK OR JONESBORO, A C
 Blalock pres, J M Birchmore
 cash; cap \$25,000, surp \$20,
 000



EUREKA FISH NET COMPANY
 Patented **GRIFFIN, GA. DALLAS, TEX.**
Manufacturers of the Celebrated Eureka Fish Nets
 Something new, made of galvanized steel wire, redipped after being woven and will last longer than ordi-
 nary fish nets. They catch all the varieties of fish that inhabit our rivers, creeks and ponds. Write for catalog.

The White Co.

MANUFACTURERS OF

White Steam Cars ATLANTA, - - GA.

Southern Branch:
Warehouse & Office, 120-122 Marietta Street

E. W. Gans, Manager

388

YOUNG'S GEORGIA STATE DIRECTORY

J. H. HILLHOUSE, S. Y. HENDERSON,

GENERAL AGENT

TRAFFIC MANAGER

Hawkinsville, Georgia

Sylvester, Georgia

Benefield & Son, blacksmiths
BLALOCK A C, insurance
 Blalock Buggy Co, mfrs
 Blalock J O, real estate
 Camp A A, genl mdse
 Cannon T C, physician
 Coogler O J, lawyer
 Cousins J S, physician
 Cousins R C, dentist
 Evans Bros, genl mdse
 Foster W V, grocery
 Hule P P, genl mdse
 Hutcheson C H, wood and coal
 Jonesboro Drug Co, retail
 Marrow W H, genl mdse
 McKown J A, physician
 Melson & Co, genl mdse
 Morris Robt, grocery
 Mundy J W, insurance
 Pearson Furniture Co, retail
 Reeves W M, meats and genl mdse
 Rivers A B, fertilizers
 Roberts W M, genl mdse
 Sanders Willburn, c, barber
 Sims W T, livery
TURNIPSEED W H, marble and granite, lumber and coal
 Watterson R M, genl mdse
 Watterson W L, lawyer
 Whaley & Hightower, genl mdse
 Williamson N W, genl mdse
 Wright W M, lawyer

Gulf Line Railway Co.



JULIETTE

Pop 110, Monroe Co. Sou Ry.
 Driskell D S, genl mdse
 Juliette Milling & Gover Mfg Co, mfrs corn meal and yarn
 Smith W J Jr, physician
 Watkins, McCord & Co, saw mill
 Williams R L, genl mdse

KATHLEEN

Pop 132, Houston Co, G F & S Ry.
 Buck E A & Co, genl mdse and turpentine
 Davis J H & Son, genl mdse
 Dupree W E, genl mdse
 Heard B A, genl mdse
 Kirkland & McLean, turpentine
 Patterson K N, turpentine

Perdue J W, genl mdse
 Perscoll J T & Co, genl mdse
 Small A T & G L, genl mdse
 Story J W, physician
 Talton H E, genl mdse
 Taylor J D, genl mdse

KENNESAW

Pop 320, Cobb Co. W & A and L & N Rys
 Byron & Leathers, genl mdse
 Carrie J T, genl mdse
 Carrie & Lewis, fertilizer
 Cox A J & Co, genl mdse
 Ellis J W, physician
 Gatein T J, grocery
 Hill, Silver & Co, genl mdse
 Hodgens J B, genl mdse
 Lester J E, physician
 Lewis J G, genl mdse
 Mullins M J, genl mdse
 Pritchard G W, genl mdse
 Roberts W O, genl mdse

KENWOOD

Pop 25, Fayette Co. Sou Ry
 Austin J M & Sons, genl mdse
 Carnes S J, genl mdse
 Davis R L, genl mdse
 McKown T O, blacksmith
 Thornton Jordan, genl mdse

KESTLER

Pop 400, Early Co. G F & A Ry
BANK OF KESTLER, J A Hightower pres. W M Bradley cash, cap \$20,000, surp \$4,000
 Boyd-McDavid Lumber Co, saw mill
BRADLEY W M, insurance
 Bridges J B, blacksmith
 Cheshire J L, physician
 Crumbley & George, grocery
 Crumbley & Taylor, meats
 Dozier P N, livery
 George B M, blacksmith
 Haddock, Griffin & Co, genl mdse
 Hightower Mrs H E, millinery
 Hightower T E & Son, genl mdse
 Keaton P H, druggist and physician

THE VICIOR **SANITARIUM**

Dr. Woolley's
For Alcoholism and Drug Addictions
DR. B. M. WOOLLEY, P. O. Box 387, ATLANTA, GA.

YOUNG'S GEORGIA STATE DIRECTORY

389

Kestler Gin & Warehouse Co
Matterson Mrs R A, millinery
Perry Trading Co, genl mdse
Phillips B F, genl mdse
Phillips W A, genl mdse
Pickren J R & Co, genl mdse
Reynolds W F, meats
Summer H H, shingle mill
Tyson Bros saw mill
Webb W J, hotel
Wilkerson L C, genl mdse
Williams Joe, c, barber

KEYSVILLE

Pop 101, Burke Co, A S Ry
Lewis W E & Son, genl mdse
Parker R L, genl mdse
Randford Stapleton & Co, genl mdse
Warthen Block & Tile Co, mfrs
Woodward J M, genl mdse

KINGSLAND

Pop 105, Camden Co, S A L Ry
Allen J H, saw mill
Anderson H, hotel and livery
Brown A B, genl mdse
Brown J W, genl mdse
Camden Naval Stores Co
Davis & Kirkland, turpentine
King W H, genl mdse
Kingsland Mercantile Co, genl mdse
Patterson W G, genl mdse
Sheffield C M Sr, genl mdse
Sheffield J W, turpentine
Simpson L S, saw mill
Swanson Cosby, physician
Whilden H F, musical mdse

KINGSTON

Pop 800, Bartow Co, W & A Ry
Arnold T L, druggist and physician
BANK OF KINGSTON, S I
Sheats pres, J D Rollins v-pres,
B W Blackmon cash
BLACKMON B W, insurance fire and life
Bradley & Co, druggists

Bradley J D, physician
Chaffin G W, meat
Davis J R & Son, blacksmiths
Dunwoody C H, blacksmith
Gillian C W, hotel
Goodwin H B & C M, genl mdse
Goodwin J D, physician
Griffin W H, genl mdse
Hall & Arnold, genl mdse
Harper W H, blacksmith
Janette W W, barber
Johnson W C, grocery
Jolly & Jolly, genl mdse
Martin W P & H E, genl mdse
McKelvey J N, genl mdse
Rainey W W, hardware
Stone C R, genl mdse
Yarborough & Baxter, meat
Young S W, genl mdse

KINGWOOD

Pop 100, Colquitt Co, A B & A Ry.
Altman L M & Son, genl mdse
Southern Lumber Company
Taylor G W, genl mdse
Union Pinopsis Saw Mill

KIRKLAND

Pop 125, Coffee Co, A C L Ry.
Carter J L, genl mdse
Corbett Bros, genl mdse
Davis J W, saw mill
Giddens A, genl mdse
Kirkland J L, genl mdse
Peek T J, genl mdse
Simmons J W, grocery
Tanner & Mancel, turpentine
Walker R L & Co, turpentine
Wilcox E M & Co, turpentine

KITE

Pop 300, Johnson Co, W & T Ry
CITIZENS BANK, S A Woods
pres, J S Stephenson cash,
cap \$15,000, surp \$2,500
Clarke Mrs J E, hotel
Claxton Bros & Co, genl mdse
Claxton C L, insurance
Claxton E B, physician
Claxton M J, livery

PREACHER & HOLMAN, Architects
Mechanical Engineers, Civil Engineers, Electrical Engineers, Municipal Engineers,
Insurance Adjusters. 403-404 Dyer Building, AUGUSTA, GA.

The MILLS PRINTING CO.

LITHOGRAPHERS
Printers, Binders, Bank
and Office Supplies

GRIFFIN, GA.

Loose Leaf System
and Blank Book
MANUFACTURER

390

LaFAYETTE DIRECTORY

Has Decimal Tabulator, Back-Spacer, Light
and Rapid Action. The Price is RIGHT.
No. 8 Blickensderfer Mfg. Co. 4th Nat'l. Bank Bldg.
ATLANTA, GA.



Hutcheson M B, physician
Hutcheson Pharmacy, drugs
Johnson H C, genl mdse
Johnson J M, genl mdse
Kite Furniture Co, retail
Knight Wm N, Lumber Co, genl
mdse and saw mill
Lamb R J, millinery
Meadow J W, barber
Mixon J P Jr, fertilizer and live
stock
Nead M L, photographer
Peacock L, physician
Rice J R & Co, genl mdse
Rucks W D, meat
Schawl C M, blacksmith

KNOXVILLE

Pop 75. Crawford Co. Ry at
Roberta.
Barnes J M & Co, turpentine
Culverhouse R H, lawyer
Harris Thos W, vehicles
Harris & Harris, genl mdse
Lowe C B, genl mdse

LAFAYETTE

Pop 2,000. County seat Walker
Co. C of Ga Ry
Arnold H J, real estate
Arnold T S, physician
BANK OF LAFAYETTE, J P
Shattuck pres. J E Patton
cash. cap \$50,000. surp \$33,000
Bonar R L, genl mdse
Bryan J F, genl mdse
Burney & Arnold, jewelers
Bale J W, lawyer
Ball G W, livery
Caddwell O C, photographer
Center House, hotel
Center W W, blacksmith
Culberson, Shaw & Shaw, genl
mdse
Davenport W O, genl mdse
Deck & Deck, hardware
Farris S W, physician
Farris S W Drug Co

First National Bank
Foster House, hotel
Hammond J H, physician
Henderson W R, barber
Herndon D W, dentist
Jackson E, lawyer
Nash & Lowe, genl mdse
Neely L J, restaurant
Neely W H, grocery
Nork J W, dentist
Kindrey D G, barber
Lafayette Bottling Works
Lafayette Cotton Mill
Lafayette Feed Co, retail
Lafayette Furniture Co, retail
Lafayette Mercantile Co
Lafayette Roller Mill, flour
Laney Z W, restaurant
Linn Mrs C F, millinery
Lumpkin & Wright, lawyers
Martin & Thurman, genl mdse
McConnell J D, lumber
Mize & Dickerson, planing mill
Mize W D, saw mill
Phipps E F, harness
Powell A T & Bro, genl mdse
Rasser James E, lawyer and in-
surance
Rea J B, saw mill
Shattuck J P, lawyer and insur-
ance
Shuford J E, genl mdse
Spencer Bros, meat
STILES-PARKS & CO, clothing
and shoes
Street A M Hardware Co, retail
Underwood J M, physician
Union Cotton Mill, mfrs
Walker County Hosiery Mill
Walker County Messenger, news-
paper
Walker County Telephone Co
Walraven G E, genl mdse
Wardlaw J F, racket store
Wardlaw J R, grocery
Wardlaw R F, millinery
Wardlaw W A & Bro, warehouse
Wardlaw W H, genl mdse
Warthen S M & Co, druggists
Williams D E, grocery
Willis W T, jeweler
Wilson J A, genl mdse
Wilson R L, meats

COLUMBIAN WOODMEN

Strong, Secure and Sure.
122 Peachtree St., Atlanta, Ga.

Insures against Death, Insanity, Total Disability, Partial Disability, Old Age at Seventy,
Loss of Eye, Loss of Leg, Loss of Arm, Broken Leg, Broken Arm, against the
FORFEITURE OF INSURANCE WHILE ILL AND MENTALLY DISQUALIFIED

LaGRANGE DIRECTORY

391

LaGrange Marble Works



L. M. Worley
Proprietor

High Grade
Monumental
Work

Write for esti-
mates & designs

Will meet all competition

LaGrange, Ga.

LAGRANGE

Pop 6,000, County seat Troup Co, A & W P, A B & A, M & B
Rys

Adams C B Furniture Co, retail, 12 Vernon

American Case & Register Co, L B & T Co bldg

Arrington W R, grocery, 21 Depot

Bank of LaGrange, Robert L Render cashier, 8 Main

Barnes Furniture Co, H G Barnes mgr, 24 Main

Beard J L, tailor, 239 Main

BENNETT J P, harness and shoe maker, all kinds of repair
work done, 18 Hines

BILLINGHURST PRINTING CO, book and job printing,
29 Bull

Booker & Moncrier, tailors, 7½ Ridley ave

Borders C P, blacksmith, 16 Bull

Bradfield Drug Co, wholesale and retail, 8 Court Square

Bradfield E R Sr, stocks and bonds, 6 Greenville

Bradfield E R Jr, attorney at law, 6 Greenville

Bradfield J L, clothing, shoes, etc, 2 Court Square

Brazil Bros, general repair shop, Morgan and Hines

Caldwell Lumber Co, H W Caldwell mgr, 223 Main

Callaway Fuller E Co, genl mdse, 28 Court Square, wholesale
2 Greenville

Dr. Cordelia K. Mooring
OSTEOPATH
OSTEOPATH

Graduate of the American School under the Founder
of the Science, A. F. Still, at Kirksville Mo.
502-3-4 The Grand Bldg.
Bell Phone Main 4218-J
ATLANTA, GEORGIA.

KOPS ARCHITECT SAVANNAH

LaGRANGE DIRECTORY

392

HELP WANTED--
Georgia-Alabama Business College,
 If you want to make more money or get a better position, apply to
 MACON, 5/8 South's Greatest
 GA. Employment Ag'cy.

Carley J F, pool room, 20 Main
 Cash Book Store, J O Bell pres, 23 Court Square
 City Bakery, A L Powell mgr, 34 Court Square
 City Drug Store, W P Burks prop, 33 Court Square
 City Market & Restaurant, G H Myhand mgr, 11 Main
 Clark E B Co, grocery, 26 Court Square
CLEAVELAND J H buggy and wagon builder, first class
 horse shoeing, painting a specialty, 81 Bull
 Consolidated Cotton-Duck Co, J M Barnard mgr, 12 Morgan
 Cotton C C, grocery, 18 Court Square
 Daniel A H, grocery, Hamilton
 Daniel Grocery Co, wholesale and retail, 30 Main
 Davidson's Pharmacy, E C Davidson prop, 10 Court Square
 Day J D, grocery, 17 Court Square
 DeLoach J P, grocery, 252 Hamilton
 Dixie Cotton Mills, O A Dunson mgr
 Dunson J E & Bros Co, general merchandise, live stock and
 vehicles
 Durham A H, livery stable, 19 Main
 Edmondson J H, genl mdse. 14 Court Square
 Elm City Cotton Mills, C V Truitt mgr
 Epps I P, c, physician, Hamilton
 Evans Wm S, fire insurance
 Ferrell F C, fire insurance, 5 L B & T Co bldg
 Ford W C, dry goods, 12 Court Square
FOWLER'S PHOTO GALLERY, high grade photog-
 rapher, also development of amateur work, 12 Church
 Freeman C T, insurance, 4 L B & T Co bldg
 General Insurance Agency The, Frank T Evans mgr, 14 Main
 Gilbert Jewelry Co, retail, 7 Court Square
 Goldman E, dry goods, 24 Court Square
 Goldstein Bros, clothing and dry goods, 9 Court Square
GORDY J R, horse and mule dealer, 40 Dixie
GRIFFIN C H BUGGY CO, W D Miller mgr, carriage and
 buggy builders, all kinds of repair work, 30 Ridley ave
HALL R M, civil engineer and surveyor, city engineer, Court
 House
 Hamilton Frank, grocery, 137 Main
 Hanson Hardware & Furniture Co, G S Hanson mgr, 32
 Main
 Harris & Griggs, grocery, 3 Court Square
 Harwell Frank, attorney at law, Court House
HEARN & SON, livery, feed and sale stable, special atten-
 tion given to the traveling public, 29 Ridley ave
 Hawkins R E, blacksmith

(witches made of cut hair \$1.00
 Combing - 1.50
 Brillantine - .50
 Rouge - .25 to .50
 Ointment for Dandruff - .25

CLAYTON & ZAHN

Manicuring, Chiropodist
 and Hair Dressing Parlors
 Facial Massage

Manufacturers of Hair Goods and Toilet Requisites.
 BELL PHONE 1769. 73½ WHITEHALL STREET ATLANTA, GA.

LAGRANGE DIRECTORY

393

Holder O O, grocery, 243 Main
 Holle J B Harness Co, mfrs, 11 Hines
HOTEL ELM-ROSE, Hicks & McIntyre props, 18 Main,
 see card
HUDSON-BROOME HARDWARE CO, J D Hudson pres
 J A Broome Jr, sec-treas, wholesale and retail hardware,
 12 Main
 Hunt A J, barber, 31 Bull
 Hunter G C, dentist, 22 Court Square
 Jones E A, attorney at law, 10 L B & T Co bldg
 Justice R A, physician, 33 Court Square
 King Hardware Co, R L Adams mgr, 31 Court Square
 Ladies Furnishing Store, Miss M Rowland mgr, 13 Court
 Square
 La Grange Banking & Trust Co, 29 Court Square
 La Grange Coca Cola Bottling Co, E H Hurst mgr, 13 East
 Depot
LA GRANGE COLLEGE, Rufus W Smith pres, 248 Broad
LA GRANGE DRY GOODS CO, Doe & Arnold mgrs, mens
 and ladies furnishers, 5 and 6 Court Square
 La Grange Fruit and Produce Co, 15 Hines
 La Grange Graphic, R P Baldwin Jr mgr, 9 Ridley ave
 La Grange Grocery Co, wholesale, Broome and Barnard
LA GRANGE HORSE SHOEING CO, Folds & Griggs
 mgrs, blacksmith and repair shop, 17 Bull
 La Grange Ice & Fuel Co, Cherry
 La Grange Ice Works, J R Smith mgr, R R
 La Grange Electric Light Plant, Main and Hamilton
LA GRANGE MARBLE WORKS, L M Worley proprietor
 manufacturers of high grade monumental work, write us
 for estimates, see top liner

UNDER NEW MANAGEMENT

HOTEL ELM-ROSE

LAGRANGE, GEORGIA

HICKS & McINTRYE, Proprietors

RATES: \$2.00 and \$2 50 PER DAY

Large Free Sample Rooms on First Floor

**ROOMS WITH OR WITHOUT BATH. WHEN IN LAGRANGE
 STOP AT THE ELM ROSE**

U. C. T. Headquarters

Hoffman's
CONDENSED MILK
HOFFMAN INCUBATOR & MFG. CO., ROME, GA.
 Incubators, Brooders, Trap Nests, Exhibition Coops,
 Feeders, Etc. WRITE US ON A POSTAL.

Public Stenographer
And Multigrapher

MISS HELLER

501 Germania
Bank Building

SAVANNAH, GEORGIA.

394

LaGRANGE DIRECTORY

La Grange National Bank, Fuller E Callaway pres, Court Square

La Grange Water Co, Mitchell bldg

Lane I H, physician, 33 Court Square

Lehman's Jewelry Co, retail, 11 Court Square

Longley & Longley, attorneys at law, 11 L B & T Co bldg

Lovejoy Hatten, attorney at law, 1 Court Square

Market C E, grocery, 10 Vernon

Marshburn Co, clothing, etc, 4 Court Square

May E L, grocery, 18 Vernon

McCaine Bros, grocery, 25 Court Square

McCall W R physician, 8 Court Square

Mitchell L D, dentist, 7 Broad

Mooty M U, attorney at law, 12 L B & T Co bldg

Morgan D E, physician, 8 Court Square

Morgan W E, physician, 33 Court Square

Murphy J W, livery stable, 19 Hines

MUTUAL COFFIN MFG CO, C H Revis prop. mfrs of coffins, caskets, undertakers supplies, and all kinds of furniture, 188 Whitesville

National Tailoring Co, Jacobson Bros props, 4 Greenville

Newman R R, meat market, 241 Main

Paris R S, barber, 16 Main

Park Hotel, H L Park prop, 35 Court Square

Park R H, dentist, 18 L B & T Co bldg

Pharr Bros & Childs Co, furniture and undertaking, 22 Court Square

Perry J O, grocery, 79 Main

PIKE BROTHERS LUMBER CO, contractors and builders, wholesale mfrs and dealers of building material, sash, doors and blinds, Whitesville and Depot

Prather W J, contractor, 33 Bull

Red Star Dry Goods Co, J Delancy prop, 10 Main

Red Star Shoe Store, S S Heard mgr, 20 Court Square

Reeves Henry, attorney at law, Court House

Reid, Strong & Robertson, millinery and dry goods, 3 Bull

Reporter Pub Co, weekly newspaper, Church

Ridley F M Sr and Jr, physicians, 33 Court Square

Roper Wholesale Grocery Co, 32 Morgan

Sanson G L, grocery, 7 Broad

Schaub J L, photographer and book store, 11 Church

Seay B H, insurance 1 Hines

SEWELL A N, contracting painter, decorator, paper hanger and dealer in wall paper, 6 Vernon

Simril L M, plumber, 7 Ridley ave

J. E. ISDELL, Contractor and Builder
Give me an opportunity of looking over
Plans and Submitting Estimates.
413 GREENE ALLEY, AUGUSTA, GA.

WOODMEN OF THE WORLD

Strongest Financial, Beneficiary Insurance Order in the United States.

Membership 550,000. Founded in 1890. \$40,000,000 Paid to Beneficiaries. Policies written from \$500 to \$1,000.
T. W. MITCHELL, General Manager for Georgia, Marietta, Ga.

LaGRANGE DIRECTORY

395

Singer Sewing Machine Co, A M Stevens mgr, 14 Main
 Slack H R, physician, 8 Court Square
 Southern Bell Tel & Tel Co, J J Milam mgr, 10½ Court Square
 Southern Express So, Sid Reid agt, 16 Hines
 Southern Female College, R H Blalock pres, Church
 Spinks Hardware Co, wholesale and retail, 16 Court Square
STEPHENS R W, dentist, 10 Church
 Terrell H W, physician, 8 Court Square
THOMPSON A H, attorney at law, 10½ Court Square
 Thornton S W, coal and wood, Main
TROUP COMPANY THE, mfrs of sulphuric acid, acid phosphate and high grade fertilizers, 15 L B & T Co bldg
 Truitt C V Co, genl mdse, 4 Main
 Truitt J G, money broker, 2 Main
 Unity Cotton Mill, C V Truitt mgr
 Upchurch P O, meat market, 13 Hines
 Warlick J E, meat market, 20 Vernon
 Weaver W H, dentist, 1 Hines
 Western Union Telegraph Co, Clyde McLaney mgr, 1 Hines
 Wheeler E A, meat market, 11 Vernon
 Wilson Bros, grocery, 26 Main
 Winn G F, shoemaker, 9 Vernon
WISDOM W W, real estate, stocks and bonds, 30 Court Square
 Wright & Hunter, grocery, 37 Court Square
YOUNG R M, attorney at law, notary public and ex officio justice of the peace, 15 Hill or 30 Court House

Albany Realty & Investment Co.
 ...CITY AND FARM PROPERTY AND LOANS...
 L. E. GORTATOWSKY, Manager, 119½ Washington St., ALBANY, GA.

LAKE PARK

Pop 600, Lowndes Co, G S & F Ry
 Alberta Hotel
 Barton C J, genl mdse
 Brown Ewell, genl mdse
BROWN N E, real estate and insurance
 Carroll A O, meats
 Carter M E, turpentine
 Corbett J T, genl mdse
 Corbett W T, lawyer and justice of the peace
 Corbett W T & Son, genl mdse
 Crews Sam, grocery
 De Loach R, genl mdse
 Dnbose R E B, blacksmith
 Fry N K, livery
 Hiers J W & Co, genl mdse

Hinely J F, grocery
 Jackson A J, livery
LAKE PARK BANK, J K White pres, N E Brown cash, cap \$15,000; surp \$7,000
 Lake Park Hotel
 Martin S L, barber
 Prescott E G, turpentine
 Prescott J P, physician
 Saunders J G, lumber and turpentine
 Smith J E W, saw mill
 Smith L B, blacksmith
 Wheeler A B, genl mdse
 White & Brown, vehicles
 White F M & Son, genl mdse
 White T A, physician
 Wisenbaker Bros, genl mdse
 Zant W D, grocery and barber



HAVE NO EQUAL
Blickensderfer Mfg. Co.
 4th National Bank Bldg., Atlanta, Ga.

**Incubators, Brooders, Trap Nests, Exhibition Coops,
 Feeders, Etc. WRITE US ON A POSTAL.
 HOFFMAN INCUBATOR & MFG. CO., ROME, GA.**

LAMBERT

Pop 177. Liberty Co. A C L Ry

Futch G B, genl mdse
 Miller E P, genl mdse and turpen-
 Murray F M, turpentine

LANIER

Pop 64. Bryan Co. S A L Ry
 Edwards A J & Son, turpentine
 Gay J W, genl mdse
 Rimes & Stubbs, turpentine

LAVONIA

Pop 2,500. Franklin Co. Sou Ry
 Allison C A, insurance
 Allison T F & T E, genl mdse
 undertakers
 Baker D A, fertilizer
BANK OF LAVONIA, S B Yow
 pres. W C Mason cash, cap
 \$50,000, surp \$20,000
 Blackwell J C, furniture
 Bomer T B, physician
 Brock W W, grocery
 Brooks & Tabor, genl mdse
 Buffington L, genl mdse
 Burton R, real etstate
 Cannon Bros, sale stables
 Cannon O D, genl mdse
 Carnes J E, genl mdse
 Cash H A, genl mdse
 Chandler H H, lawyer
 Cleveland R F, grocery and sale
 stable
 Clyde C M, racket store
 Cornog W W, physician and drug-
 gist
 Crocker M A, blacksmith
 Dortch J R Co, genl mdse and
 undertaker

Edwards Bros, grocery
 Edwards Furniture Co, retail
 Edwards J M, genl mdse
 Farmers Gin Co
 Farmers Oil & Fertilizer Co
 Farr L E, grocery
 Fisher Bros, grocery
 Ford J E, real estate and insur-
 ance
 Freeman J M, physician and drug-
 gist
 Gary A D, jeweler
 Haley W S, genl mdse
 Harrison House, hotel
 Hasty M B, genl mdse
LAVONIA BOTTLING WORKS,
 J T Sewell mgr

Lavonia Cotton Mill, mfrs yarns
 Lavonia Hardware Co, retail
 Lavonia Hotel
 Lavonia Lumber Co, retail
 Lavonia Oil Mill, cotton seed oil
 Lavonia Telephone Exchange
LAVONIA TIMES, R Burton edt
 Ledbetter Mrs L, millinery
 Mason House, hotel
 Mauldin, J B, genl mdse
 McAllister T W, flour mill
 McDonald J C, genl mdse
 McDuff J A, lawyer
 Morgan J M & Co, genl mdse
 North Georgia Cotton Co, cotton
 and fertilizers
 Orr J H, photographer
 Pierce J S, grocery
 Rankin H A & Son, livery
 Ray C P, genl mdse
 Roole R T, insurance
 Sewell J L & W H, blacksmiths
SEWELL J T, genl mdse
 Shirley J N, genl mdst
 Smith D B, grocery
 Standard Gauge, J J Hardy edt
 Swilling D L, grocery
 Thomas S W, genl mdse
 Vickery National Bank
 Wallace Sam, barber
 Ward G C, dentist
 Wellborn W G, sale stable
 Willbanks R A, sale stable
 Wilson W W, genl mdse
 Yow & McMurry, genl mdse

**We sell
FARMS,
10 to
5,000
ACRES**

LAMAR & PERRY

WINDER, GEORGIA

**Terms to
suit you.
Communi-
cate with us**

LAWRENCEVILLE DIRECTORY

397

LAWRENCEVILLE

Pop 2,000, County Seat Gwinnett Co, Sou Ry

ALLEN MFG CO, Lovick R Martin pres, W W Martin sec-
treas, mfrs of cotton fibre filled horse collars
Ambrose J A & Co, lumber and builders supplies
Austin J P, general merchandise
Bagwell Drug Co, G K Bagwell prop
BANK OF LAWRENCEVILLE, T L Evans pres, W H Sas-
ser v-pres, E T Montgomery cashier, capital \$50,000
Barnes J J, shoemaker
Born C U, lime, brick and coal
Brand Banking Co, E M Brand pres
Brooks & Clack, general merchandise
Brown Bank & Trust Co, S G Brown pres
Brown J A, justice of the peace
Brown S G, attorney at law
Byrd Fred, restaurant and meat market
Byrd J P & Co, dry goods, clothing, shoes, etc
Cash & Cash, barbers
Craig G P & Son, general merchandise
Edmonds H P, dentist
Evans T L, general merchandise
Ewing A E, furniture
Ezzard W P, physician
Farmers Union Warehouse, S N McGee mgr
FLANIGAN J C, attorney at law
Fountain & Son, groceries
Green & Bros, retail groceries
GWINNETT JOURNAL, newspaper, J C Flanigan edt and
owner, circulation 2,900
Hopkins V G, dentist
Houston John C, attorney at law
Hutchins N L, attorney at law
Irwin M D, attorney at law
Jacobs Jno M, general insurance
Johnson M T, physician
Johnson W P, cotton buyer
Juhan F F, attorney at law
Juhan O R, harness and vehicle
Kelley D C, physician
Kelley G S, physician
Keown & Couey, general merchandise
LAWRENCEVILLE BOTTLING WORKS, R S Sammon
prop, bottlers of coca-cola and soda waters



**Gulf Line
Railway Co.**

J. H. HILLHOUSE,
TRAFFIC MANAGER
Sylvester, Georgia.

S. Y. HENDERSON,
GENERAL AGENT
Hawkinsville, Georgia

MAIL ORDERS
OUR SPECIALTY

THE F. A. GENNETT CO.

Anything in
Marble or Granite

Wrought Steel Fence for Cemetery or Lawn

BARNESVILLE, GA. MURPHY, N. C. Send for Catalog.

398

LAWRENCEVILLE DIRECTORY

Graduate of the American School under the Founder
of the Science, A. F. Still, at Kirksville Mo.
502-3-4 The Grand Bldg.
Bell Phone Main 4218-J
ATLANTA, GEORGIA.

Dr. Cordelia K. Mooring
OSTEOPATH

Lawrenceville Guano Co, John M Jacobs mgr
Lawrenceville Hardware Co, T W Webb prop
Lawrenceville Mfg Co, cotton yarn mfrs
Lawrenceville Oil & Mfg Co, C M Todd pres
Lawrenceville Tile Works, G K Bagwell mgr
Mackin S, groceries
Maffett G W, groceries
Martin M A, general merchandise
Mauldin S S, general merchandise
McGee J H, general merchandise
McGee J H & W T, buggies and wagons
Melton Miss M L, millinery and notion
Mills J M, justice of the peace
Mitchell T K Sr, and Jr, physicians
Moore Hotel, W B Moore prop
News-Herald The, J L Haygood edt
Nix O A, attorney at law
Oakes & Hamilton, livery stable
Oakes I L, attorney at law
Patterson A T, blacksmith
Perry J A, attorney at law
Phillips J F, groceries
Pierce W E, groceries and dry goods
Pleasance F, photographer
Powell & Bro, general merchandise
REAVES W M, livery, feed and sale stable, good teams and
drivers
Richardson Bros, photographers
Robinson & Oakes, groceries
ROBINSON R L, retail groceries
Rutledge & Clower, general merchandise
Sammon F Q, undertaker
Saul L, dry goods, clothing and shoes
Shackelford A N, jeweler
SHACKELFORD JOHN H, jeweler and watchmaker, dealer
in organs, pianos, bicycles and sundries
Singer Sewing Machine Co, L F Currie mgr
Smith T A, groceries
Summer S A, jeweler
Tanner W T, hardware
Thompson C R, genl insurance
Wallace J D, groceries
WATSON ANDREW, c, pressing club, clothes cleaned and
pressed while you wait, prompt service and attention given
to traveling men

The LaGrange Marble Works

L. M. WORLEY, Proprietor

Manufacturers of

HIGH GRADE MONUMENTAL WORK

Write us for Estimates.

PHONE 278-L

LaGrange, Ga.

LAWRENCEVILLE DIRECTORY

399

WILLIAMS FRED, staple and fancy groceries

Wilson J H, shoemaker

Winn Drug Co, retail, A M Winn prop

WRIGHT E M, barber, call and see me while in town, the most up-to-date barber shop in the city

Yearwood T C, general repair shop

LEARY

Pop 396 Calhoun Co. C of Ga Ry

Addison P B, livery

Ball Mrs A V & Co, millinery

Boyd Co, genl mdse

Bugg L F, physician

Bunch & McDaniel, genl mdse

Daniel H, saw mill

Griffin F P, druggist and physician

Hammond T R, genl mdse

Johnson N B & Son, genl mdse

Jordan R M, genl mdse

McDaniel Miss M, stationery

Variety Works Co, planing mill

Whittaker J P & Co, genl mdse

Williams B B, turpentine

Wooten J M, genl mdse. r f d

LEESBURG

Pop 800. County seat Lee Co. C of Ga Ry

Beasley C H, lawyer

BANK OF LEESBURG, J B Tyler pres, Homer Carson cash, cap \$15,000, surp \$3,750

Calloway J P, hotel

Childers M S, livery

Cook & Nesbett, turpentine

Fleming J W, grocery

Ford Miss J, millinery

Ford M J, genl mdse

Hall C O, undertaker

Hall D D, life insurance

Hirschenson S, genl mdse

Holland & Cotton, saw mill

Johnson V V & Co, grocery

Laramore G H, genl mdse

Laramore H H, genl mdse

Lee County Journal

Lee E B, genl mdse

Lee & Pope, saw mill

Lipsey J A, genl mdse

Lipsey & Yeoman, hardware, lumber and genl mdse

Long H L, physician

Long J P, lawyer

Long W H, lawyer

Martin C B & Son, genl mdse

Martin W G, lawyer

Powell S J, fire insurance

Pryor G S & Bro, genl mdse

Ragan D J, genl mdse

Smith S B & Co, undertakers

Statham O W, physician

Tracey J W, meat market

Whitsett W, grocery

LENOX

Pop 400. Barrion Co, G S & F Ry

Allen N O & Co, genl mdse

BANK OF LENOX, L O Benton pres, J D Robinson cash, cap \$15,000, surp \$1,000

Clements H W, physician

Farmers Hardware Co, retail

Farmers Supply Co

Gray J W, genl mdse

Green B I, photographer

Griner M J, genl mdse

Kinard Mrs E F, millinery

Kinard J R, genl mdse

Kinard L R, livery

Lenox Drug Co, retail

Lindsey B F & Son, grist mill

Lindsey Bros, saw mill

Mathis C L, blacksmith

Melton & Bamberg, turpentine

Phillips & Anstrany, saw mill

ROBINSON J D, real estate and insurance

Robinson J R, genl mdse

Sears J E, grocery and hotel

Shaw J A, genl mdse

Simmons L N, barber

Augusta Auto Repair and Renting Co.
 Agents for the Famous
 Chalmers Detroit Cars, Garage,
 Supplies, Tires, Etc.
F. PERROUX, Manager
 514-516 Reynolds St.
 PHONE 120
 AUGUSTA, GA.
 F. Perroux & P. Kelly formerly in
 charge Mercedes, Krueger & Brazier
 in the New York Branches

LESLIE

Pop 600, Sumter Co. S A L Ry

BANK OF LESLIE, E L Wilson pres, J L Amason cash, cap \$15,000

Barwick J W, photographer
Bass V D, grocery
Burnett G C, tailor
AMASON J L, fire and life ins
Griffin & Wallace, genl mdse
James F G, genl mdse
Johnson Gin Co, cotton
Johnson, Wilson Co, genl mdse
Kemp A J, physician
Laramore W M, vehicles
Leslie Durg Co, retail
Leslie Hardware Co, retail
Livingston & Deriso, blacksmiths
Lockett & Parrish Co, turpentine
Reeves M A, barber
Reeves R L, physician and druggist
Suggs Hotel
Wade C R, confectionery
Williams L I, dry goods
Williams Mrs I L, millinery

LEW

Pop 100, Tattnall Co. Ry at Reidsville

Durrance Henry, saw mill
Durrance & Sands, turpentine
Joseph H A, genl mdse
Kicklighter H H, genl mdse
Kicklighter W B & Co, genl mdse
Purcell & Dawson, grocery
Strickland J P, saw mill
Tootie H L & G W, saw mill

LEXINGTON

Pop 635, County seat Oglthorpe Co. Lex Ry

Appling Bros, genl mdse
Appling & Son, genl mdse
ARNOLD SUPPLY CO, genl mdse
Avery House
BANK OF LEXINGTON, N D
Arnold pres, Chas M Hunter cash, cap \$25,000, surp \$10,000
Brooks G W, genl mdse
Brooks J E, fertilizer

Brown G H, insurance
Brown J E, insurance
Brown P, lawyer
Calloway R L, genl mdse
Calloway S O, genl mdse
Carter Will, barber
Chedel B, jeweler
Cloud Job, lawyer
Cooper W J & Co, genl mdse
Crawford & Maxwell
Fanst W Z, physician
Gottheimer W M, genl mdse
Knox Miss Annie, millinery
Knox John, livery
Langford J V, blacksmith
Lexington, Mill & Gin Co
Matthews & Brooks, grocery
Maxwell Bros, genl mdse
McCarty D H, meat
McWhorter H, lawyer
Oglethorpe County Bank
Patton & Smith, genl mdse
Roel F C, dentist
Reynolds W H, physician and druggist

Rice Bros, genl mdse
Shackford M A, newspaper
Slaton R D, genl mdse
Smith Bros, genl mdse and undertakers
Smith F R, genl mdse
Steel J T, genl mdse
Tiller W C, genl mdse

LEXSY

Pop 75, Emanuel Co. C of Ga Ry

Smith M H, genl mdse
Williams & Bro, genl mdse
Youmans Bros, genl mdse
Youmans W B, saw mill

LILBURN

Pop 43, Gwinnett Co. S A L Ry

Brownlee T F, genl mdse
Lilburn Brick Co, mfrs
McDaniel J C, gin and saw mill
McDaniel Thos C, physician
Nash & Carroll, genl mdse
Young J S & Son, genl mdse

CHAS. M. AMIS

—Manufacturer of—
Reinforced Concrete Burial Vaults
WANTED EVERY UNDERTAKER TO
SEND FOR INFORMATION

Office & Shops on A. & W.
P. R. R. Near Junction

NEWNAN, GA.

Bell Telephone
Connections

LILLY

Pop 80, Dooly Co. A B & A Ry
Dickerson Bros. genl mdse
Forehand H B, genl mdse
Hall Lumber Co. mfrs
Hicks Lumber Co. saw mill
Ingram W A, genl mdse
McGough J E, genl mdse
Mobley L A, physician
Sloan W W, saw mill

LINCOLNTON

Pop 400, County seat Lincoln
Co. Ry at Washington
Alba W N, genl mdse
BANK OF LINCOLNTON, C L
Groves pres. P Zellars cash.
cap \$25,000, surp \$7,000
Bussy J W, genl mdse
Clary D F, lumber and black-
smith
Colvin R L, genl mdse
Crawford W B, physician
Dozier L B, genl mdse
Dozier L L, hotel
Dunaway B H, genl mdse
Florence B L, insurance
Gilliebeau R F, hotel, insurance
and blacksmith
Groves J C, physician
Harnesberger W A, lawyer
Hogan W C, genl mdse
Lincolnton Home Journal, news-
paper
May Bros. genl mdse
Mitchell T P, druggist and phy-
sician

Nas R C, genl mdse
North & Willingham, undertakers
Perryman C J, lawyer
Remsen T H, lawyer
Stone J R & Bro, genl mdse
Teasley A C, genl mdse
Ward Mrs L H, millinery
Wolfe W S, genl mdse

LINDALE

Pop 2,500, Floyd Co C of Ga
& Sou Rys
Barnett D W, meats
BRITTAIN BROS CO,
wholesale and retail depart
ment store
Cheney J N, physician
Cordle Frank, physician
Floyd G C, justice of the peace
Foss R H, N P and justice of the
peace
Massachusetts Mills in Georgia,
cotton mills
Methvin S R, physician
Murdock J L, physician

LITHIA SPRINGS

Pop 330, Douglas Co. Sou Ry
Blair J L & Co, genl mdse
Bowen J S, hotel
Garrett C C, physician
Hendrix J W & Co, genl mdse
Seoville Bros, hotel
Smith J B, genl mdse
Strickland Mrs C D, millinery

LITHONIA

Pop 1500, Dekalb Co, Ga Ry.

Almand A J, genl mdse, undertaker, lumber
ARGO HOTEL, J D Argo prop, headquarters for commercial
men
ARGO & REAGIN, livery, feed and sale stable
Austin & Brooks, groceries and dry goods
Bell J A, physician
Bell's Pharmacy, Bell and Minick props
Bond & Evans genl mdse

J. C. ANDERSON ARCHITECT and
Municipal Engineer
Suite 504-505 Garbutt-Donovan Bldg., FITZGERALD, GA.

BETTER BUY BUCKEYE TUNGSTEN LAMPS
 You get the best in quality, service and selection. We have all types ready for shipment
 from Atlanta stock. Write us for prices and discounts.
THE BUCKEYE ELECTRIC COMPANY
 Westbrook Bros. & Co., 302 Candler Bldg., ATLANTA, GA.
 Gen. Southern Agts.

Albany Realty & Investment Co.

... CITY AND FARM PROPERTY AND LOANS... ALBANY, GA.
L. E. GORTATOWSKY, Manager, 119½ Washington St.,

- Boorstyn J, dry goods and clothing
- BRAND JOHN T GRANITE CO**, dealer in granite, cut stone, curbing, flagging, rubble and blocks, estimates given promptly
- Crossley R J, stone quarry
- Davidson Granite Co, granite contractors
- Evans W P, granite contractor
- Farmer J A, physician
- Flake A H, cotton buyer
- Georgia Granite Co, F Jones mgr, contractors
- HAYGOOD & McGEHEE**, dealers in granite, curbing, flagging, ashular and rubble stone, building stone a specialty
- JARDINE Wm**, fancy groceries, candies, cigars and tobacco
- Jett J W, shoes and clothing
- Johnson G M, sale stable
- Johnson J C & Co, genl mdse, and cotton
- Johnson W M & Co, genl mdse
- Jones G O, physician
- Lithonia Banking Co, A B Coffee cashier
- Lithonia Printing Co, I G Walker mgr
- Lowe T J, genl mdse
- Marbut J K & Bros, genl mdse
- Marbut & Miles, barbers
- McDonald C H, genl mdse
- McGuire C G, c, barber
- Mutual Trading Co, genl mdse
- Norton L B, attorney at law
- Panola Light & Power Co, A H Flake gen mgr
- Pate J T, dry goods and notions
- Phillips D P, attorney, N P & J P
- Phillips P K, groceries
- Pine Mountain Granite Co, J Kelley supt
- Reagin E O & Co, granite contractor's
- Reagin H C, Justice of the Peace
- Roberts & Corley, meat market
- SHAW & ANDERSON**, livery, feed and exchange stable
- Shaw J M, meat market and restaurant
- Southern Express Co, Mrs D F Langston, agent
- Southern Granite So, granite contractors
- SPURLOCK BENJAMIN H**, dentist, P O box 140
- Stephenson W J, blacksmith
- Tribble J M, physician
- Tribble R H & Sons, genl mdse
- TUCKER CHAS J**, druggist



Grow faster in the ground than anywhere else.
 South Georgia Land is where Farmers Farm.
 Farms to suit purchasers in size, terms and price
South Georgia Land Co., Ocilla, Ga.

Walker & Newmeyer Stone Co, granite contractors
 Webb J W, groceries
WESLEY CO, jewelers and watchmakers, furniture, pictures
 and frames
WHITE HOUSE, Mrs M J White props, rates \$2.00 per day,
 all modern conveniences
 White & Owens, groceries
 Whitley J B, meat market
 Winburn S H & Bros, dry goods and millinery



LIZELLA

Pop 50. Bibb Co, M & B Ry.
 Carswell M E, gent mdse
 Dixon & Newberry, saw mill, r f d
 Frederick W P, gent mdse
 Hall & Yates, gent mdse
 Hicks John, saw mill
 Hicks L A, gent mdse
 Holley J S &, physician
 Marshall W J, druggist
 Newberry Dr M J, saw mill
 Sanders R J & C T, gent mdse
 Thomas H W, physician
 Van Valkenburg A B, gent mdse
 Wynn J E gent mdse

LOCUST GROVE

Pop 400. Henry Co, Sou Ry
BANK OF LOCUST GROVE, F
 S Etheridge pres, J W Brown
 cash, cap \$25,000&, surp \$5,000
 Bone J W, gent mdse
 Brown J S, live stock
BROWN J W & CO, insurance
 Brown R C, lumber and grain
 Burge S D, barber
 Castelaw A C, gent mdse
 Castelaw & Castelaw, gent mdse
 Colvin E G, physician and druggist
 Combs J A, physician and druggist
 Combs W E, blacksmith
 Dickens & Sandifer, gent mdse
 Gardner J L, gent mdse
 Gardner & Holsenback, furniture
 and undertaking
 Heflin J S, physician
 Heflin & Price, flour mill
 Locust Grove Mercantile Co, gent
 mdse
 Parr & Walker, clothing

Price A H, gent mdse
 Pursley L H, blacksmith
 Sandifer J J, scrap iron
 Smith W A, insurance
 Southern Cotton Oil Mill
 Upchurch Hotel, Mrs W J Pitts
 Upchurch, T J & E K, grocery
 Wall W P, livery
 Williams Miss C, millinery

LOGANVILLE

Pop 1,000. Walton Co, S A L
BAILEY HOTEL, C H Bailey
 prop
 Bennett N O, wood and coal
 Bennett W K, gent mdse, 4 mi
 Benton Bros, blacksmiths
 Bentley W J, gent mdse, 5 mi
 Boss & Cowm, grocery
 Braswell E M, physician
 Braswell Gin Co, cotton
 Braswell W E, physician
 Braswell W H & Son, gent mdse
 Briscoe B P, gent mdse, 6 mi
 Briscoe & Blanchet, gent mdse, 6
 miles
 Brooks A M, physician
 Camp W A, saw mill
CONTINENTAL INS CO, J B
 Hodges agt
 Cooper M E, saw mill
 Cowsert G W, blacksmith
 Cox R F, grist mill
 Doss G G, dentist
FARMERS & MERCHANTS
BANK, Capital paid in \$25,000.00, undivided profits \$3,500.00, L O Benton pres, D Y Hodges v-pres, J B Hodges cash. All collections given our best attention and remitted for promptly, send us your Loganville items

EUREKA FISH NET COMPANY
 patented **GRIFFIN, GA. DALLAS, TEX.**
Manufacturers of the Celebrated Eureka Fish Nets
 Something new, made of galvanized steel wire redipped after being woven and will last longer than ordinary fish nets. They catch all the varieties of fish that inhabit our rivers, creek and ponds. Write for catalog

The White Co.

MANUFACTURERS OF

White Steam Cars ATLANTA, - - GA.

Southern Branch:
Warehouse & Office, 120-122 Marietta Street

E. W. Gans, Manager

LOUISVILLE DIRECTORY

404

J. H. HILLHOUSE, S. Y. HENDERSON,

GENERAL AGENT

TRAFFIC MANAGER

Hawkinsville, Georgia

Sylvester, Georgia.

**Gulf Line
Railway Co.**



Feagins M P, blacksmith
 Floyd W L, saw mill, harness, fertilizer and cotton
 Garrett J D, genl mdse, 4mi
 Garrett J W & T J, genl mdse
 Garrett & Kennerly, genl mdse,
 Garrett & Phillips, cotton ginner's
 Gate City Gin Co, cotton
 Gurley J B, physician
 Guthrie, L O, undertaker
HODGES J B, mdse broker and fire and life insurance
 Kennerly & Garrett, genl mdse
 Kilgore & Rockmore, genl mdse
 Knight J E, blacksmith
 Langley Thomas, fertiizer
 Loganville Banking Co
 Loganville Hardware & Furn-Co, retail
 Loganville Merc Co, genl mdse
 Loganville Times (weekly), B A Cox edt
 Mayfield & Knight, genl mdse
 Mitchell Wm, genl mdse
 Mitchell Mrs Wm, millinery
 O'Kelley W, fertiizer
 Pate Lumber Co, lumber and planing mill
 Peters E E, meats
 Robertson W F, genl mdse
 Rockmore J P, fertiizer
 Sanders Bros Tile Co, tile, blocks, etc
 Smith J B, genl mdse
 Tanner J W, barber
 Tribble Drug Co, retail
 Tribble E L, photographer
TRIBBLE & NIX, livery
 Tribble R A, hardware and furniture
 Tribble R B, blacksmith
 Upshaw P C, genl mdse
 Watson & Smith Misses, millinery
 Weaver & Hodges, sale stable
 Weaver, Tuck & Co, genl mdse
 Webb Bros, grocery
 Williams W P warehouse

LOLIE

Pop 137, Laurens Co. Ry M D & S at Minter
 Johnson A F & Bro, genl mdse
 Jones G E, genl mdse

Mims W D & Bro, genl mdse
 Pritchett & New, genl mdse and saw mill
 Smith Dennis, genl mdse
 Smith H, saw mill
 Stewart G C, genl mdse
 Stewart W R, genl mdse
 Thomas John B, genl mdse
 Vickers M D, druggist and phy

LORANE

Pop 30, Bibb Co, C of Ga Ry
 Culverhouse Geo W & Co genl mdse
 Powers & Harrison, genl mdse
 Powers J B, physician
 Powers N A, genl mdse
RICE & HOWARD, canners of fruits and vegetables
 Tabor J S & Co, genl mdse

LOTHAIR

Pop 160, Montgomery Co, rfd Soper-ton
 Barwick G M, physician
 Barwick Nathan, saw mill
 Hobbs P O, genl mdse
 Johnson J D, genl mdse
 McCrimmon W C, saw mill
 Moseley Brantley A, genl mdse

LOUISVILLE

Pop 1,500, County seat Jefferson Co, L & W Ry
 Abbott W W, insurance
BANK OF LOUISVILLE, S M Cark pres, L R Farmers cash, cap \$35,000, surp \$39,000
 Bostick R L, genl mdse
 Burke C A, genl mdse, rfd 3
 Burkhalter Bros, saw mill, rfd 5
 Cain & Hardeman, lawyers
 Cheatham & Bethea, genl mdse
 Clark Bros & Co, genl mdse
 Clark W E, cotton warehouse
 Comer & Comer, store and farm, rfd 4
 Cook T F, insurance

THE VICTOR SANITARIUM

Dr. Woolley's
For Alcoholism and Drug Addictions
DR. B. M. WOOLLEY, P. O. Box 387, ATLANTA, GA.

Culpepper, Samples & Co. genl mdse and mill
Davis Bros & Co. grocery
Dixie Cotton Co. buyers
FARMERS L R, insurance
Farmers L R & Co. lumber, lime, cement, builders supplies
Farmer R E, store and farm, rfd 4
First National Bank, R L Gamble pres, W W Abbott cash
Flint J H, barber
Gamble R L, lawyer
Gibbs W T, blacksmith
Gibson Bros, groceries and meats
Hall W & Co. livery
Hall W M Co. c, grocery
Hubert Pierce, physician
Hudson P F & Co. genl mdse
Irwin Bros, blacksmiths
Keiths J J & Son, grocery
Little & Clark Co. cotton buyers
Little W, livery
Louisville Drug Co. Wm M Whigham
Louisville Mfg Co. cotton seed products
Louisville Trading Co. c, groceries
Louisville Wire Fence Co. dealers
LOWRY W P, buggies, wagons, harness and hardware
McCoy G W, genl mdse
McCoy J P, genl mdse, rfd 2
News & Farmer, J W White ed, Oats W A, genl mdse
Perkins H C, dentist
Phillips, Abbot & Springfield, real estate
Phillips E B, genl mdse
PHILLIPS & PHILLIPS, (W L & J R), attorneys at law
Planters Warehouse Co
POST PRINT SHOP, C N
Ramsey prop, job printing and legal blanks
Powder & Cates, saw mill, rfd 5
Preskett T B, grocery
RAMSEY C N, attorney at law

Revell S T R, physician
Rhodes E H, livery stable
Rhodes R A, genl mdse
Rhodes T F, genl mdse
Rhodes W J, physician
Roberts W L, jeweler
Rowe W G S, cotton and insurance
Samples G E, genl mdse, rfd 1
Softin E A, store and farm, rfd 1
Stone-Murphy Co. genl mdse
Thompson S A, genl mdse, rfd 3
Vedette Lumber Co. saw and planing mill, rfd 3
Walden K P, genl mdse, rfd 2
Walden & Walden, genl mdse, rfd 2
Warren B H, genl mdse
Warren House, G W Warren
Warren T H, justice of the peace
White J W, lawyer
Williams-Ramsey Co. dry goods
Wimberley H, groceries
Wright J D, physician
Wright's Pharmacy Co

LOUVALE

Pop 53, Stewart Co. S A L Ry
Armor J H, genl mdse, rfd 2
Cain H T, genl mdse
Cook & Jackson, turpentine
Peck Wm W, physician
Shierling B W & Bro. genl mdse
Shierling R T, genl mdse

LOVEJOYS

Pop 250, Clayton Co. C of Ga Ry
Conkle G H, genl mdse
Crawford I D, genl mdse
Dickson W W, fertilizer, rfd 1
Exum R W, genl mdse
Fullerton & Barnett genl mdse
Fullerton J J, grocery
Guice W S, genl mdse
McVicker A V, genl mdse
McVicker Bros, genl mdse
Mitchell Green, genl mdse, rfd 1
Stanfield Bros, genl mdse
Wallis J R, druggist and phy
Wynne J H fertilizer

PREACHER & HOLMAN, Architects
Mechanical Engineers, Civil Engineers, Electrical Engineers, Municipal Engineers,
Insurance Adjusters. 403-404 Dyer Building, AUGUSTA, GA.

The MILLS PRINTING CO.

LITHOGRAPHERS
Printers, Binders, Bank
and Office Supplies

GRIFFIN, GA.

Loose Leaf Systems
and Blank Books
MANUFACTURERS

406

YOUNG'S GEORGIA STATE DIRECTORY

Has Decimal Tabulator, Back-Spacer, Light
and Rapid Action. The Price is RIGHT.
4th Nat'l. Bank Bldg.
ATLANTA, GA.



LUDOWICI

Pop 600. Liberty Co. A C L.
G C & P Ry

Baggs D W, physician
Baggs E B, grocery and livery
Branch A S, genl mdse
DANIEL J B, fire insurance
DORSEY W T, hotel
Gill G, groceries and meats
Hendry C W, dentist
Highsmith P L, real estate
Hock F C, physician
Horne E D, saw mill
Hughes J W, saw mill
Jones W F & Bro, turpentine
Lake Wm, barber

Layton T S, physician
LIBERTY BANKING CO, Leon-
ard Carter pres. J B Daniel
cash, cap \$25000, surp \$2500

Lird Millinery Co, retail
Long W A, livery
Ludowici Bottling Works

LUDOWICI-CELADON CO, roof-
ing tile mfrs

Ludowici Supply Co, genl mdse
Mauldin Gordon, blacksmith
McDonald C J, genl mdse and lum-
ber

Nathan M, genl mdse
O'Neal S B, genl mdse
Rimes Bros, genl mdse
Spencer C S Son, turpentine
Weaver J C, physician

LULA

Pop 300. Hall Co. Sou Ry
BANK OF LULA, S S Carter
pres. E F Whitworth cash.
cap \$15,000, surp \$5,000

Boling T A, barber
Bryan B C, livery
Cagle Bud, saw mill
Cagle C D, livery
Carter Mercantile Co, genl mdse
Carter S S, lumber
Devrhart L H, meats
Dorsey Bros, genl mdse
Engleke A, grocery
Gailley J E, jeweler
Gowder H N, genl mdse
Hanie T J, grocery

Harris B F & Son, grocery, rfd 2
Hathcock G, physician
Jones R F, confectionery
Martin H B, blacksmith
Martin J. M, genl mdse
Martin Richard, genl mdse
Mountain View, hotel
Parsons R, genl mdse, rfd 3
Patton J S, genl mdse, rfd 2
Simmons & Simmons, millinery
Southern Hotel
WHITWORTH E F, insurance

LUMBER CITY

Pop 1760. Telfair Co, Sou Ry and
op the Ocmulgee River

Abbott & Co, saw mill
Allen V C, grocery
Belcher W L, jeweler
Braughton Mrs M P, millinery
City Light & Power Co
Cook Matt & Co, genl mdse
Darby J F, saw mill
Deans R C & Co, vehicles
DeLoach C J, dentist
DeLoach & DeLoach, genl store
Hall & Clements, druggists
Hall Howard, physician
Hammond H B, barber
Harrison C A & Bro, grocery
Lester L E, barber
Lumber City Bottling Works
Lumber City Brick Co, mfrs
McArthur & Mitchell, genl mdse
McArthur & Thompson, city mar-
ket
McDonald S F, genl mdse
McLeod Hotel, H S Tucker prop
Napier Leroy, physician
Napier & Ryals, druggists
Ocmulgee River Lumber Co
Ocmulgee Trading Co, genl mdse
Ray H W, confectionery
Rogers Mrs W M, millinery
Ryals H C, grocery
Ryals W R, genl mdse
Sampson J H, grocery
Shapiro A, dry goods
Short A Lee, lawyer and insurance
Southeast Ga Mercantile Agency
Steel G T, hotel
Telfair County Bank, P H Comas
pres. J A Doster cash

COLUMBIAN WOODMEN

Strong, Secure and Sure.
122 Peachtree St., Atlanta, Ga.

Insures against Death, Insanity, Total Disability, Partial Disability, Old Age at Seventy,
Loss of Eye, Loss of Leg, Loss of Arm, Broken Leg, Broken Arm, against the
FORFEITURE OF INSURANCE WHILE ILL AND MENTALLY DISQUALIFIED

LUMPKIN DIRECTORY

407

Walker & Wilcox, repair shop
Webster J S, physician
Wilcox J H & Co, genl mdse
Wilcox O P, turpentine and insur-
ance
WILCOX & PHILLIPS, steam
boat line on Ocmulgee River
Wooten J F, blacksmith

LUMPKIN

Pop 1,470, County seat Stewart
Co. S A L Ry

ARD JOHN, printing and insur-
ance

BANK OF STEWART COUNTY,
A H Simpson pres, W L Mar-
dre cash, cap \$50,000, surp
\$12,000

Barnum M R, photographer
Beall & Birts, genl mdse
Carter E L, genl mdse and coal
Carter & Patterson, cotton and
fertilizrs

Chattahoochee Valley Brick Co,
mfrs

Corbett House, Mrs E C Corbett
Cotton Growers Warehouse Co

Cozart A G, druggist
Crumbley J D, genl mdse

Dalton S H, grocery
Fort A G, physician

Greer R L, physician
Harrell G T, lawyer

Hartsfield R C, genl mdse
Herrin & Beall, genl mdse

Hickey E T, lawyer
Hobbs & Crmley, furniture and
undertakers

Hobbs J C, genl mdse
Irwin J P, druggist

James T T, lawyer
Johnson W A, turpentine

Lawson W D, saw mill
Lide S W, dentist

LUMPKIN HOME-MIXTURE
GUANO CO, mfrs

Lumpkin Independent, A W Lati-
mer edit

Lynch Bros, livery
MARDRE & DAVIS, insurance

McCalla F H, dentist
McDowell M T, genl mdse

Middleton M L, meat
Miller L F, genl mdse

Overby B H, grocery
Patterson J C, physician
Pearson E P & Son, furniture
Pugh G W, genl mdse
Raleigh C A, plumber
Richardson & Harvey, genl mdse
Robinson L B, dry goods
Rockwell E H jeweler
Rodgers Alton, barber
Singer F S Singer J L, genl mdse
Smith A & Son, grocery
Solomon Mrs C O, millinery
Stewart County Beverage Co,
Suries C A, carriage shop
Thompson J J, livery
Trammell T L, drygoods
Ward Fred, grocery
Williams D W, grocery

LUTHERSVILLE

Pop 400, Meriwether Co, C of Ga
Ry

Archer Dr, phy and druggist
Chandler Allen, genl mdse

Chandler Bros, livery
Colley, Sewell Co, genl mdse

Coweta Cotton Oil Co, gin
Darden Miss Dicie, millinery

Glenn Walter, barber
Hurst E P, insurance

Hurst T N, mill
Justiss J, blacksmith

Justiss J E, lawyer and insurance
Lambert J W, physician

Lasseter D L & Co, genl mdse
Lasseter H J, druggist

LASSETER & NALL, insurance
LUTHERSVILLE BANKING CO

J O Norris pres, C C Nall cash,
cap \$25,000, surp \$3,500

Matthews J T, genl mdse
McKoon J R, genl mdse

McKoon J U, hardware and un-
dertaker

McWilliams C F, dry goods
Strickland E J, genl mdse

Taylor J H, dentist
Taylor J W, druggist

Turner C G, genl mdse
Upshaw Hotel

Upshaw & Lasseter Co, lumber
and building supplies

Upshaw & Powledge, genl mdse

Dr. Cordelia K. Mooring
OSTEOPATH OSTEOPATH

Graduate of the American School under the Patron-
age of the Science, A. F. Still, at Kirksville Mo.
502-3-4 The Grand Bldg.
Bell Phone Main 4218-J
ATLANTA, GEORGIA.

KOPS ARCHITECT SAVANNAH

408

YOUNG'S GEORGIA STATE DIRECTORY

HELP WANTED--
Georgia-Alabama Business College,
 MACON, 2/3s South's Greatest
 Employment Ag'cy.

Watts H D & Son, genl mdse
 Williams S A, genl mdse
 Williams J H, mill
 Wortham C E, genl mdse

LYERLY

Pop 400, Chattooga Co, C of Ga Ry
 Anderson Geo R, genl mdse
BANK OF LYERLY, J L Pollock
 pres, Geo Harper cash, cap
 \$15,000, undivided prof, \$1,000
 Brown T S, dentist
 Bryant Joe T, livery
 Bryant J W, grist and planing
 mill
 Bryant Lou, barber
 Doster A E, genl mdse
 Dover D D, warehouse
 Grass C A, blacksmith
HARPER GEO, fire insurance
 Henderson M S, meats
 Hill J H, genl mdse
 Lee A J, hotel and saw mill
 Lyerly Drug Co, retail
 O'Brien & Crowell, blacksmiths
POLLOCK J L & BRO, genl
 mdse
 Shamblin B F, physician
 Shearer A V, genl mdse
 Shearer J H, genl mdse
 Stark & Son, genl mdse
 Union Gin Co, cotton

LYONS

Pop 1,000, County seat Toombs
 Co, S A L Ry
 Aaron I E, physician
 Aaron Ira E & Co, druggists
 Anderson J B, saw mill
 Bomar E P, physician
 Bomar-Odum, Drug Co, retail
 Bowen F L, meats
 Brown B F, genl mdse
 Brown S I, genl mdse
 Brown & Wood, insurance
 Clifton J O, dentist
 Collman W H, livery
 Cook F B, genl mdse
 Cowart J L & Brooks, lawyers
 Carrie J W, saw mill

Dewitt Hotel
 Dnrst J E & Co, blacksmiths
FIRST NATIONAL BANK, L O
 Benton pres, R P Sweat cash,
 cap \$25,000, surp, \$5,000
 Garbutt, Donovan Mrs Co, lumber
 Hotel Duffie
 Hussey S I, genl mdse
 Jones J S, jeweler
 Jones & Sparks, lawyers
 Lankford G W, lawyer
 Lyons Canning Factory
 Lyons Pharmacy, druggists
 Lyons Trading Co, genl mdse
 Mason G T, ordinary
 McLeod A D, physician
 McNatt & McBride, genl mdse
 Minter, Smith Hardware Co, re-
 tail
 Minter W R, insurance
 Mosely W M, turpentine
 Newton B B, saw mill
 Odom A S, livery
 Odum & Coursey, genl mdse
 Odum W W, physician
 Oliver W C & Son, hardware
 Page R L, genl mdse
 Page W H, turpentine
 Parker I J, grocery
 Parrish Thos J, lawyer
 Progress The, L W Moore edt
 Roger Bros, genl mdse
 Shewmake C F, grocery
 Shuptrine W O, genl mdse
 Thompson J L, saw mill
 Thompson & Sumner, genl mdse
 Toombs County Bank
 Walker Thos R, barber
 Williams, Giles & Corbett, law-
 yers

MABLETON

Pop 200, Cobb Co, Sou Ry
 Barber E A, genl mdse
 Daniel A F, blacksmith
 Garner W P, genl mdse
 Haggard C, physician
 Landers M A, genl mdse
 Lowe T J Jr, genl mdse
 Lowe T J Sr, fertilizer
 Moss A Y, genl mdse
 Nix Marens U, physician
 Thomas J A, genl mdse

Switches made of cut hair \$1.00
 Combs 1.50
 Brilliance .50
 Rouge .25 to .50
 Ointment for Dandruff .25

CLAYTON & ZAHN

Manicuring, Chiropodist
 and Hair Dressing Parlors
 Facial Massage

Manufacturers of Hair Goods and Toilet Requisites.
 BELL PHONE 1769. 73½ WHITEHALL STREET ATLANTA, GA.

MACON

Pop 50,000, County seat Bibb County, C of Ga., Ga, G S & F,
 M D & S, M & B, Sou Rys

ABEL'S PHARMACY, W W Abel prop, druggist, cor Har-
 ris and Montpelier ave

ACME BREWING CO, A Block pres, W E McCaw v-pres,
 Reb Massenbourg sec and treas, brewers and bottlers,
 cor Bay and Hammond

ADAMS B T & CO, cotton factors, 552-558 Poplar

Adams Bros Co, wholesale grocers, 101 Cherry

Adams H D Co, wholesale grocers, 459 3rd

Adams I H, physician, 567 Mulberry

Adams & Johnston, wholesale grocers, 522 Poplar

Adamson Carrie V, grocery, 698 College

Akerman & Akerman, attorneys at law, 10 Washington blk

Alexander A, confectionery, 312 2d

Alexandru G S, fruits, candies, cigars, 517 4th

Alexander & Luquire Plumbing and Heating Co, 212 Cotton
 ave

Allen C A, grocery, 1072 Oglethorpe

Allen H R, c, fresh meats, City Market

American National Bank

of Macon, R J Taylor pres, R W Johnston v-pres, L P
 Hillyer v-pres. Oscar E Dooly cashier, capital \$500,000,
 surplus \$346,519.33, 3rd and Cherry

Amos Washington, c, carpenter, 415 1st

ANDERSON BRICK CO, W T Anderson mgr, brick mfrs,
 East Macon

Anderson J R, veterinary and horse shoer, 214 3d

Anderson Printing Co, The

"We have nothing to do but print," W T Anderson pres,
 C P Bannon sec, W E Morris mgr, book and
 job printing, 612-614 Mulberry

ANDERSON R L, attorney at law, 310-314 Am Nat Bank
 bldg

Andrews James, c, grocery, 515 Cotton ave

Armour & Co, wholesale meats, 265 Cherry

Arnold Dock, fresh meats, City Market, store 410 Main

ARTOPE MONUMENTAL WORKS, T E Artope mgr
 552 2d

HOFFMAN INCUBATOR & MFG. CO., ROME, GA.
Hoffman's
 Incubators, Brooders, Trap Nests, Laidition Coops,
 Feeders, Etc. WRITE US ON A POSTAL.

PUBLIC STENOGRAPHER MISS HELLER
501 Germania
Bank Building
MULTIGRAPHER SAVANNAH, GEORGIA.

J. E. ISDELL,
Contractor and Builder
413 GREENE ALLEY, AUGUSTA, GA.
 Give me an opportunity of looking over
 Plans and Submitting Estimates.

Atkinson J C, c, physician, 365 Cotton ave
ATLANTIC CHEMICAL CO, F S Royster pres, C F Burroughs v-pres, Jas W Callaway mgr, 708 to 711 Am Natl Bank bldg

Atlantic Coast Line R R Co, M H Dorsett sol agt, 409 Cherry
 Atlantic Compress Co, Ft Poplar

Atlanta, Griffin & Macon Electric Ry Co, 409 Grand bldg
ATLANTIC & PACIFIC TEA CO THE GREAT, H W Elkins mgr, teas, coffees, spices and a full line of groceries, 608 Cherry

Atwell G D, grocery, 545 Telfair
 Atwell Mrs M, grocery, Ross and Boundry
 Austin A, c, grocery, 115 5th

Aven Will G, barber, 512 Mulberry
 Avery C H, groceries and meats, 127 Forest ave

Backer J, furniture, 462 Poplar
 Baconsfield Dairy, J W Turner, North Macon
B & H MATTRESS CO THE, W S Beckham pres, L A Harper mgr, mfrs of high grade mattresses, cor Oglethorpe and 4th

BAILEY C A, merchandise broker, 411 Poplar
 Bailey J H, salesman R J Reynolds Tobacco Co, 314 Am Nat Bank bldg

Balckom M C, hardware, stoves, etc, 362 3d

BALLARD & BALLARD CO, F H Kinney mgr, wholesale flour, foot of Mulberry

Bankers' Health & Life Insurance Co

P L Hay pres, T E Phillips v-pres. R F Hill 2nd v-pres.
 P C Carnes sec-treas, 509 2nd.

Barfield & Brown, wholesale groceries, 2d and Poplar

Barfield S B, dentist, 117 Cotton ave

Barnes W D, meat market, 607 Boundry ave

Barnes Mrs W J, millinery, 360 2d

Barron R B, physician, 518 Mulberry

Bartlett Chas L, attorney at law, 7 Pythian bldg

BARTLETT, WALKER & SMYTH, real estate and insurance, 666 Cherry

BARTON JOHN, prop Ledger Job Printing Office, 456 1/2 1st

Bassett G W, grocery, cor 4th and Giles

Battle W M, c, fish market, 101 Hardeman ave

B & W Grain Co, B W Williams prop, 458 Popular

Bayne M G, lawyer, 318 2d

Bazemore O C, genl mdse, 2800 4th

Bazemore W L, grocery, 601 New

MILITARY SERVICE RECORDS
UNITED STATES ARMY
WASHINGTON, D.C.

PERSONNEL FILE
SERIAL NUMBER: [Illegible]
BRANCH: [Illegible]
GRADE: [Illegible]
DATE OF ENTRY: [Illegible]

REPORTING OFFICER: [Illegible]
DATE OF REPORT: [Illegible]
REMARKS: [Illegible]

YERLDEY
MAY 1952
MAY 1952
MAY 1952

WOODMEN OF THE WORLD

Strongest Financial, Beneficiary Insurance Order in the United States.

Membership 550,000. Founded in 1890. \$40,000,000 Paid to Beneficiaries. Policies written from \$500 to \$5,000.

T. W. MITCHELL, General Manager for Georgia, Marietta, Ga.

MACON DIRECTORY

411

BECKHAM W S, shoes and dry goods, 1440 4th
Becker Furniture Co, furniture, 460 Cotton ave
BEKAKAS CHAS, B & B, lunch room, 506 Mulberry
Bell A H, c, tailoring, 429 Cotton ave
Bell Marble Co, Frank M Bell mgr, 308 4th
Bell W, grocery, Cross Keys
Benner Mrs Chas, cigars, etc, Am Natl Bk bldg
Benson Clothing Co, clothing and shoes, 420 3d
Berkner J H, grocery, Columbia Road
BERNER ROBERT L, attorney at law, 707 Am Natl Bk bldg
Bernd G Co, wholesale harness mfrs, 4th and Cherry
Bibb Bottling Works, 618 Poplar
BIBB BRICK CO, J T Moore pres, W J Masee, v-pres mfrs
of building brick, cor 10th and Oak
Bibb Mfg Co, cotton mfrs, E Macon, W Macon, Vineville
BIBB SUPPLY HOUSE, Thos R Ayer, J Davis Roberts,
wholesale and retail groceries, fertilizers, 419 Poplar
Billingslea W W, druggist, 452 Mullberry
Birch Hardware Co, hardware, 319 3rd
Birdsey Ralph T & Co, cotton seed products, 415 4th
Birdsong M, barber, 406 Mulberry
Birrick Joe, groceries and fruits, 456 Mulberry
Bishop Mrs T J, hair dresser, Comm Bank bldg
Blackshear T B, photographer, 127 Cotton ave
BLAIR ALEXANDER, architect, 673 Cherry
Bloch M, groceries, 452 1st
Blouenstein F, pawn broker, 415 3d
Bludwine Bottling Co, D F McKinney mgr, 461 1st
Borum W B, c, barber, 667 4th
BOWER & PARR, B B Bower, N I Parr, Macon Truck Co.
mfrs cotton mill trucks, 856-858 4th
Bradfield R L, grocery, 111 Hardeman ave
Bradley Oscar, groceries, 466 1st
BRADSTREET CO, THE, J W Nisbet supt, mercantile
agency, 209-210 Am Natl Bk bldg
Branan & Adams, grocery, 316 3rd
Branan Bros, (R W & F H) grocers, 670 Poplar
Branan C M Sons, livery stable, 518 Poplar
Branan & Duncan Furniture Co, retail, 410 Poplar
BRANAM J E, groceries, 105 Montpelier ave
BRANAM W T, groceries, soft drinks, etc, cor Ross and Co-
lumbus
Brantley J M Co, meat market, 404 Mulberry
Braswell H J, c, grocery, 118 Bay
Braswell J A, c, barber, 507 4th

L. E. GORTATOWSKY, Mgr. 119 1/2 Washington St., ALBANY, GA.
Albany Realty & Investment Co. Property & Loans
City and Farm



HAVE NO EQUAL
Blickensderfer Mfg. Co.
 4th National Bank Bldg., Atlanta, Ga.

**Incubators, Brooders, Trap Nests, Exhibition Coops,
 Feeders, Etc. WRITE US ON A POSTAL.
 HOFFMAN INCUBATOR & MFG. CO., ROME, GA.**

Braswell Willis, barber, 313 3d
 Braswell W E, c, dentist, cor Cotton ave and New
 Brice R A, grocery, 1602 4th
 Bright L L, groceries and hardware, 1240 4th
 Brigman G W, grocery, 1402 4th
 Brooks John B, restaurant, 24 Wall
 Brown Edward L, real estate and loans 456 2d

BROWN HOUSE F B Stubbs
 prop

F W Armstrong mgr, American plan, 569 4th. opp
 Union Station

Brown John, c, furniture repairer, 403 1st
 Brown J H, Justice of the Peace, 318 2d
 Brown J R, druggist, 973 Hazel
 Brown-Parker Tie Co, railroad ties, Union Depot
 Brown W J, plumber, 260 2d
 Brown Wagon Co, mfrs, 308 Cherry
 Brown's Book Store, G P Fuller prop, 416 2d
 Broxton J J, grocery, 640 Washington ave
 Brundage W R, soft drinks and groceries, 652 Poplar
 Brunner Drug Co, retail, 559 4th
 Buckeye Cotton Oil Co, A J Maguire mgr, South Macon
 Bulley S Marshall & Son, cotton exporters, 452 1/2 Cherry
 Bullock Wyatt, gceries, 410 Mulberry
 Burden, Smith & Co, dry goods and millinery, 352 2nd
 Burdick E L, grocery, 452 Poplar
 Burg M R, dry goods, 1202 4th

BURGHARD L H, funeral director and embalmer, 155 Cot-
 ton ave

Burk J, grocery, 670 Ash

BURKE J W CO THE, W R Holmes pres, E W Burke mgr,
 B F Barden sec-treas, office outfitters, book sellers, printers,
 stationers, blank book and rubber stamp mfrs, etc, 508
 Cherry

BURKE T C, paints, oils, glass, sash, doors, blinds and building
 materials, 358-360-362 3d

Burnett J P, lawyer and J P, 472 2d

Burnett J R, pianos, sewing machines, 131 Cotton ave

Burns W H, bowling alley, 360 1st

Burt A M, physician, 412 Grand bldg

Bush W G, grocery, 1021 Hazel

Butler R L, grocery, R F D 3

Butts R A, barber shop, 655 4th



**We sell
FARMS,
10 to
5,000
ACRES**

LAMAR & PERRY

WINDER, GEORGIA

**Terms to
suit you.
Communi-
cate with us**



**Gulf Line
Railway Co.**

J. H. HILLHOUSE,
TRAFFIC MANAGER
Sylvester, Georgia.

S. Y. HENDERSON,
GENERAL AGENT
Hawkinsville, Georgia.

- Cable Piano Co, Geo E Sherouse mgr, 452 Cherry
Caldwell C A, civil engineer, 18 Washington blk
Cameriero & Benedetto, groceries, 470 Mulberry
Cameriero M F Co, fruits and groceries, 357 4th
Canfield Oil Co, J A Canfield mgr, 467 2d
Canipelli Vincent, tailor, 552 1/2 Mulberry
Carey R, c, physician, cor Cotton ave and New
CARLISLE J G, commercial agent Central of Ga Ry Co,
403-405 4th
Carroll E E, genl merchandise, 2601 4th
Carroll T G, grocery, 500 Oglethorpe
Carroll W F, physician, 724 Main E M
Carstarphen Warehouse Co, wholesale grocers, 460 2d
CARSWELL Dr N T, surgery and gynecology, Y M C A
bldg
Carwin J L, c, physician, 610 New
Caserio J & Co, candy and fruits, 652 Cherry
Cashell Nick, fish, etc, 307 4th
Cassidy Bros, soft drinks, 400 Mulberry
CASSIDY ED, near beer saloon, cigars, tobacco, etc, 210 Cot-
ton ave
Cassidy Hugh, soft drinks, 5th and Ocmulgee
Cassidy James, tailor, 454 Cherry
Cassidy James, cigars, soft drinks, etc, 3rd and Mulberry
Cassidy Pat J, pool and soft drinks, 701 4th
Castellaw W H, grocery, 2632 4th
Cato J E, meat market, 332 Main
Cato J H, meat market, 1213 2d
Central City Drug Store, c, Dr E E Green prop, 459 Cotton ave
Central City Ice Co, A Block pres, N M Block sec-treas, 464
4th
Central City Loan Co, G A Anderson mgr, 613 Poplar
Central Georgia Bank, R H Brown pres, 323 3d
CENTRAL GEORGIA LAND & LUMBER CO, H B Er-
minger v-pres, R A Rutland supt, mfrs long leaf yellow
pine lumber, cor 6th and Cherry
Central Georgia Plumbing & Heating Co, 163 Cotton ave
CENTRAL OF GEORGIA RAILWAY CO, J G Carlisle
Com agent, 403-405 4th
Central of Georgia Ry Co, J W Blount D P A, 603 Cherry
Central Mfg Co, sash, doors, lumber, etc, 465 3d
Chambers F, attorney at law, 355 3d
Chambers Hugh, attorney at law, 355 3d
Chambers Transfer Co, 666 3d

MAIL ORDERS
OUR SPECIALTY

THE F. A. GENNETT CO.

Anything in
Marble or Granite

Wrought Steel Fence for Cemetery or Lawn

BARNESVILLE, GA. MURPHY, N. C. Send for Catalog.

MACON DIRECTORY

414

Graduate of the American School under the Founder
of the Science, A. F. Still, at Kirksville Mo.
502-3-4 The Grand Bldg.
Bell Phone Main 4218-J
ATLANTA, GEORGIA.

Dr. Cordelia K. Mooring
OSTEOPATH

- CHAMBERS & WAITE, brokers and lumber dealers, 202 Grand bldg
CHANCE W O, prop Brown House Barber Shop, 4th opp Union Depot
Chaney Wm, grocery, 3d ave and Ward
Chapman P R, c, grocery, wood yard, 422 Montpelier ave
Chapman W L, grocery, 902 Hazel
CHEEK R L & CO, R L Cheek, clothing and gent's furnishing goods, 406 3d
Cherokee Brick Co, S T Coleman pres, W E Dunwoody v-pres, Waterville Rd
Cherry S J, fresh meats, City Market
Chicester R L, life insurance, 202 Grand bldg
Citizens Life Insurance Co, E H Holland agt, 206 Am Natl bank bldg
Citizens National Bank, Cotton ave and Cherry
Clark H V, groceries and meats, 971 Hazel
Clark M A, physician, 117 Cotton ave
Clemons Pharmacy, c, druggists, 451 Cotton ave
Clisby Joseph W, retail shoes, 574 Cherry
Clyde Line, H H Kilpatrick com agt, 409 4th
COBB, MALLARY & CONE, fire insurance, 607 Cherry
Cochran T J, attorney at law, 10 Hardeman bldg
Coggin J M, job printer, 362 1/2 2d
Coleman Buggy Co, buggy mfrs, 220 3d
College Hill Pharmacy, E S Bayne, 290 Washington ave
Collier Chas, groceries, 120 Mulberry
COLUMBIA GUANO CO, F S Royster pres and treas, C F Burroughs, v-pres, Jas W Callaway mgr, high grade fertilizers and chemicals, 708 to 711 Am Natl Bk bldg
Colonial Amusement Co, F Kohler, billiards, 508 Mulberry
COMMERCIAL NATIONAL BANK THE, E Y Mallary pres, Cecil Morgan, J J Cobb v-pres, W P Wheeler asst to pres, E N Lewis cashier, capital \$125,000, deposits \$100,000, 2d and Cotton ave
Commercial & Savings Bank, E Y Mallary pres, J J Cobb cashier, W P Wheeler asst cashier, E N Lewis asst cashier, 3d and Cotton ave
Commercial Shoe Co, c, retail, 365 Cotton ave
CONE J F & W H, real estate, insurance, loans, 607 Cherry
CONNER MFG CO, mfrs of cement products and wire fencing, Mulberry between 5th and 6th
Cooper John R, attorney at law, 19 Fourth Natl Bk bldg
Cooper S C, public accountant, 203 Grand bldg
Cordner J O, dyeing and cleaning, Washington ave and Orange

The LaGrange Marble Works

L. M. WORLEY, Proprietor

Manufacturers of

HIGH GRADE MONUMENTAL WORK

Write us for Estimates.

PHONE 278-L

LaGrange, Ga.

MACON DIRECTORY

415

Cork Chas, attorney at law, 305 Grand bldg
Couch G E, grocery, 240 Roff Home ave
Cox & Chappell Co, wholesale grocers, 5th and Mulberry
Cox J J, blacksmith, 204 5th
Crawford H, grocery, Pionono ave
Crescent Laundry Co, E Elkan pres, 519 2d
CROOM J T, watchmaker and jeweler, 509 4th
CRUMP'S PARK DRUG STORE, E P Halley mgr, drug-
gists, Crump's Park

CUBBEDGE==REDDING HARDWARE CO

hardware and household specialties, 361 3rd

Cudahy Packing Co, wholesale meats, 6th near Poplar
Cumming Albert L, insurance, 307 Am Natl Bk bldg
Cunningham D, soft drinks, 702 4th
Cunningham F M, physician, 307 Grand bldg
Curry J H, genl merchandise, 501 Giles
CUTTER H D, civil engineer, 456 2d
Dallas Loan Co, G W Wheeler mgr, 662½ Poplar
DALY CHRIS B, general merchandise, 2357 2nd
Daly Augustin, attorney at law, 26 Washington blk
Dane T J, grocery, 2636 2d
DAMES FERRY MILLING CO, D W Jetter prop, corn
mills, 307 Am Natl Bk bldg
Dana-Bragg Stationery Co, office supplies, 352 2d
DANIEL & BLASINGAME, H J Daniel, J P Blasingame,
fish and oysters, wholesale and retail, 655 Poplar
Daniel James, c, grocery, 314 Main, E M
Dannenbergg Co, The, dry goods, clothing, shoes, 466 3d
DARSEY J W, mfr of spring drays and delivery wagons,
651-653 3d
Dasher Arthur L, attorney at law, 10-11 Fourth Natl Bk bldg
Dasher & Parks, attorneys at law, 41 Fourth Natl Bk bldg
Davis Bryan B, attorney at law, 26-27 Fourth Natl Bk bldg
Davis Coal Co, 2d and Ash
DAVIS EDWIN S, fertilizers, 413 Poplar
Davis J W, meat market, cor Telfair and Boundry
DeBeruff A, grocery, 1008 4th
DeFore Walter, attorney at law, 177 Cotton ave
DeHaven W W, contractor and builder, 122 Rogers
Dellinger J E, grocery, 301 Duncan ave
Dennard S E, livery and sale stable, 501 Mulberry
Dennis P E, architect, 703 Am Natl Bk bldg
Dent G L & Co, wagon yard and sales stable, 560 Poplar

Augusta Auto Repair and Renting Co.
The only Automobile Machine Shop in Augusta. Repairs on Automobiles, all kinds of Machinery.
Foreign Cars, Magnetos and High Tension our Specialty. **F. FERROUX, Mgr.**
514-516 Reynolds St. AUGUSTA, GA.
Phone 120

FOR FINE
PHOTOGRAPHS
SEE

GIRARD
The **PHOTOGRAPHER**

10 Broughton St., W.
Next to National Bank
SAVANNAH, GA.

MACON DIRECTORY

BYRD PRINTING CO. PRINTERS & BINDERS

Publishers Byrd's City Directory of Atlanta

(BYRD BUILDING)
ATLANTA, GA.

Phones
1460

Nos. 57-61 South Pryor St.

416

- Derry H P, physician, 673 Cherry
Devlin Ed, grocery and soft drinks, 865 4th
Devlin Hugh, grocery and soft drinks, 1203 4th
Dewberry T J, physician and surgeon, 1821 4th
DIETZ MADAME J B, school of Languages, French, Spanish and German, Ayres bldg, 2d and Cherry
Dinkler L J, billiards and soft drinks, 561 4th
Disroon Frank, grocery, 117 Spring
Dixie Co, The, clothing, shoes, millinery, 454 3d
Dixon Drug Co, W R Dixon prop, 476 Cotton ave
DOHN PHILIP, prop Macon Cabinet Works, cor 7th and Poplar
Donnelly T M, grocery, 970 Oglethorpe
DOODY W A CO, dry goods and ladies' ready to wear garments, etc, 514 Cherry
Dooley Lumber Co, A S Harris mgr, 206 Grand bldg
Dougias B D, pool and soft drinks, 623 4th
Drew T C, groceries, 646 Washington ave
Dublin Telephone Co, W B Baker mgr, 464 Cherry
DUGUID JOSEPH W, physician and surgeon, 610 Mulberry
Dumas & Hall, c, grocery, 119 5th
Dumas J C, meat market, 574 Oglethorpe
Dun R G & Co, J E Mardre mgr, 8 Fourth Natl Bk bldg
Duncan Geo W, real estate, 564 Mulberry
Dunlap Hardware Co, wholesale and retail, 456 3d
Dunwoody & Cabaniss Co, real estate and insurance, 357 3d
DUNWODY J M, life insurance, 24-25 Fourth Natl Bk bldg
Durden Miss S, grocery, Fort Hill and Wolfork, E M
Dure Leon S, banking and investments, Fourth Natl Bk bldg
Duval Paul, c, furniture repairer, 409 1st
Dyes C R, grocery, 770 Hazel
Eagle River Mining Co, E Y Mallery pres, 8 Commercial Bk bldg
Earle G C, real estate, 353 3d
EDGERTON HOTEL, Mrs H C Lane and Mrs H E Kibbee mgrs, European plan, 555 4th, opp Union Depot
EDWARDS J C, fruits and produce commission, 353 Pine
EDWARDS JACKSON L, practical electrician and contractor, 3 Grand bldg
ELBERTA HOTEL THE, European plan, G N Ingle prop, cor 3d and Plum, Union Depot one block
ELDER W F, rough and dressed lumber, lime, plaster, builders' hardware and shingles, cor 7th and Ocmulgee
ELKINS H W, mgr The Great Atlantic & Pacific Tea Co, 608 Cherry

CHAS. M. AMIS

—Manufacturer of—
Reinforced Concrete Burial Vaults
WANTED EVERY UNDERTAKER TO
SEND FOR INFORMATION

Office & Shops on A. & W.
P. R. R. Near Junction

NEWNAN, GA.

Bell Telephone
Connections

- ELLIOT T H, prop White Star Market, 120 Hardeman ave
 Ellis C R, architect, 4 Ellis bldg
 Ellis G Fred, automobile repairs, gas engines, 219 3d
 Ellis H B, groceries, 108 Montpelier ave
 Ellis J E, contractor and builder, 456 2d
 Ellis Lunch Room, John Cassidy prop, 464 Poplar
 Ellis Roland, attorney at law, 26 Washington blk
 Emory & Co, c, undertakers, 516 Cotton ave
EMPIRE COAL CO, N M Block pres, G G Toole mgr, John
 T Griffin sec-treas, coal and wood, wholesale and retail, 206
 Cherry
 Empire Electric Co, Wm J Mountford Jr mgr, electrical con-
 tractors, 614 Mulberry
EMPIRE LIFE INSURANCE CO, J L Jessup Agency genl
 agents, 402-404 Cherry
 Epps J W, barber shop, 650 Poplar
 Equitable Life Insurance Co, 355½ 3d
ERWIN & CALLAWAY, M Erwin, M P Callaway, attor-
 neys at law, 605 to 609 Am Natl Bk bldg
 Estes Claud, attorney at law, 177 Cotton ave
 Ethridge J L, real estate, 609 Cherry
 European Hotel, M O'Hara prop, 560 Mulberry
 Evans Melissa, c, grocery, 143 Jones
 Exchange Hotel, European, 513 4th
 Falkner's Tin Shop, James C Gormly prop, 320 3d
FARLEY & GALIN, N T Long, mgr, clothing, ladies' ready
 to wear garments, cash or credit, 362 2d
FARHAM DR H M, specialist in chronic diseases, 568 Cher-
 ry
 Feagin R D, attorney at law, 10 Hardeman blk
 Felder Thos S, attorney at law, 34-35 Fourth Natl Bk bldg
 Findlay Iron Works Co, C D Findlay pres, 3rd and Oglethorpe
 Fine R A, ladie's garments, 507 Cherry
 Finney B F, grocery, 600 Clinton
 Firemans Fund Insurance Co, Edgar S Wilson mgr, 418 Cherry
 Fleischmann Yeast Co, A Q Clark agt, 618 Mulberry
 Flahive J J, grocery, 509 Cotton ave
 Flournoy Grocery Co, retail grocers, 472 1st

FLOURNOY J A

wholesale grain, hay, meat, lard, flour and staple groceries, we buy for cash, we sell for cash, we run no delivery wagons, we have no bookkeepers, no other house in Macon can meet our prices. cor 3rd and Poplar and cor 2nd and Poplar

J. C. ANDERSON ARCHITECT and
Municipal Engineer
Suite 504-505 Garbutt-Ronovan Bldg., FITZGERALD, GA.

BETTER BUY BUCKEYE TUNGSTEN LAMPS

You get the best in quality, service and selection. We have all types ready for shipment from Atlanta stock. Write us for prices and discounts.

THE BUCKEYE ELECTRIC COMPANY

Westbrook Bros. & Co., 302 Candler Bldg., ATLANTA, GA.
Gen. Southern Agts.

Albany Realty & Investment Co. Property & Loans

L. E. GORTATOWSKY, Mgr. 119½ Washington St., ALBANY, GA.

- Ford J W, clothing, shoe, etc, 1125 4th
Fourth National Bank, W M Lewis pres, 3d and Cherry
Freeman A W, grocery Pinonon ave, Napier Heights
Freeman S G, attorney at law, 316 Grand bldg
Fried J R, commission merchant, 412 Cherry
Frink J S, genl merchandise, 2243 2d
Fulghum C M Co, produce commission, Wall between 5th and 6th
Fulghum J E, architect and builder, 204 Am Natl Bk bldg
Gagliardi C & Co, confectioners, 228 Cotton ave
Gammage & Herbert, horse shoeing, 654 3d
Gans Bros & Lipman, wholesale hats, 408 4th

Gantt Manufacturing Co

mfrs of Agricultural Implements, our specialties Gantt Guano Distributors, Gantt Cotton Planters, Gantt Combination Grain Drill, Gantt Noiseless Geared Cotton Gin, agents American Field, Ellwood and Royal Wire Fencing, est 1885, inc 1906, cor Bay and Elbert

- Garden C T, furniture and stoves, 452 2d
Gear H S, veterinary surgeon, 547 3d
Georgia Academy for the Blind, G F Oliphant supt, Vineville ave
GEORGIA-ALABAMA BUSINESS COLLEGE, Eugene Anderson pres, W W Merriman secy, Cherry and Cotton ave, see side lines
Georgia Coal & Ice Co, T G Holt, 319 Oak
Georgia Cotton Oil Co, Waterville Rd, S M
Georgia Furniture Co, J F Hodges mgr, 422 2d
Georgia Kaolin Co, E Y Mallary pres, 7 Comm Bk bldg
GEORGIA LIGHTING CO, genl distributors of gasoline lighting devices, sundries and supplies special attention to country trade, 456 2d
GEORGIA LOAN & TRUST CO, Inc 1883, E Burr pres, H M Knapp v-pres, O A Coleman treas-genl mgr, S S Shipp secy, T H Boone real estate mgr, W J Grace genl counsel, 565 Mulberry

- Georgia Packing Co, meats, 458 1st
Georgia Produce Co, L L Gibson pres, 501 4th
Georgia Quincy Granite Co, 295 Cherry
Georgia Railroad, W W Hardwick genl agent, 109 Cherry

\$\$\$\$\$\$

Grow faster in the ground than anywhere else.
 South Georgia Land is where Farmers Farm.
 Farms to suit purchasers in size, terms and price
South Georgia Land Co., Ocilla, Ga.

Georgia Southern & Florida Ry Co

(Suwannee River Route) W W Finley pres, Washington,
 D C, J M Munson v-pres, J M Cutler gen frt agt, C B
 Rhodes gen pass agt, W F Buchannon aud, genl offices
 Plum and 5th

Georgia Southern & Florida Ry Co, F H Humphreys Com agt,
 417 4th

GEORGIA WALL PAPER CO, Frank H Harter mgr, wall
 paper, paper hangers and decorators, 258-260 2nd

Giannone Joseph, barber, 4th Natl Bk bldg

GIBSON O C, U S examining surgeon and secy of the board,
 state penitentiary physician, county physician, and physi-
 cian for contagious diseases for the city of Macon, 370½ 2d
 res 217 College

Gilmore E T, physician, 338½ Main E M

G & L Bottling Works, H A Gibson mgr, 317 3d

GLASCO A L, c. The Barber, 211 Cotton ave

GLAWSON & FOWLER, (Chas A Glawson, Ben F Fow-
 ler), attorneys at law, 503-504 Grand bldg

Glover S W, groceries, 410 Clinton

Glover W, c, soft drinks, etc, 315 4th

Glover & Wright, c, grocery, 147 Green

Godfree J C, grocery, 39 Columbus Rd

Goette F W, merchant tailor, 123 Cotton ave

GOINS & SMALL CO, J W Goins mgr, A T Small, J W
 Ramsey sec-treas, coal and wood, Walnut and 5th

Goldgar B, furniture, 510 Poplar

Goldman L, pawn broker, 502 Poplar

Goldstein H, clothing and dry goods, 656 Poplar

Goodyear W A, blacksmith and wagon yards, 413 Poplar

Gornily J C, plumbing and sheet metal work, 320 3rd

GOSTIN G P, physician and surgeon, Ayres bldg, 565 Cherry

GRACE WALTER J, attorney at law, 310-314 Am Natl Bk
 bldg

Grant & Moseley, blacksmiths, Crumps Park

Gray J S, c, shoemaker and barber, 304 Main, E M

Gray W R, c, barber, 328 Main, E M

Great American Co-operative Ass'n, fire insurance, 355½ 3d

Green E E, c, physician, 405 Madison

Greene Miss M J, millinery, 157 Cotton ave

Greenwood A & Son, clothing and furnishings, 505 4th

Gresham J L, harness and saddle mfr, 314 3d

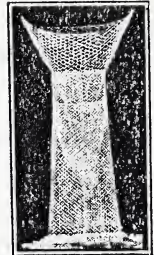

EUREKA FISH NET COMPANY
 Patented
GRIFPIN, GA. DALLAS, TEX.
Manufacturers of the Celebrated Eureka Fish Nets
 Something new, made of galvanized steel wire redipped after being woven and will last longer than ordi-
 nary fish nets. They catch all the varieties of fish that inhabit our rivers, creeks and ponds. Write for catalog.

The White Co.

MANUFACTURERS OF

White Steam Cars ATLANTA, - - GA.

Southern Branch:
Warehouse & Office, 120-122 Marietta Street
E. W. Gans, Manager

MACON DIRECTORY

420

J. H. HILLHOUSE, S. Y. HENDERSON,

TRAFFIC MANAGER GENERAL AGENT

Hawkinsville, Georgia. Sylvester, Georgia.

- GRIFFITH P D, bicycles, motor cycles, gasoline engines and genl repairing, 169 Cotton ave
- Griffith W D, fire insurance, 564 Mulberry
- GRIGGS H M, mgr The Turf, pool and billiard hall, cigars and tobacco, soft drinks, etc, 421 Cherry
- Gruhn A, groceries and dry goods, 302 Main, E M
- Gufford A R, wall paper, 618 Mulberry
- Gulf Refining Co, petroleum, Central Ry and Boundry
- Gullin Geo W, blacksmith, cor 5th and Mulberry
- Gunn Dock, horse and mule dealer, 407 Poplar
- Gunn J W, horse shoer, 621 3d
- Gunn Will, attorney at law, 16 Washington blk
- Guttenberger F A Co, pianos and organs, 359 2nd
- Haas G W, groceries, 267 Ocmulgee
- Hagan Gas Engine Co, mfrs, 460 4th

HAINLINE J L

wall paper, painting and decorating

129-131 Cotton ave

- HAINLINE MRS J L, millinery, 129-131 Cotton ave
- HALEY & CO, H F Haley sec-treas, soda water bottlers, 464-466 4th
- Hall Chas H Jr, attorney at law, 5 Pythian bldg
- Hall J E, attorney at law, 5 Hardeman blk
- Hall James T, grocery, 852 Elm
- Hall John H, c, barber, 309 4th
- Hall John I, attorney at law, Hardeman blk
- HALL JOSEPH H, attorney at law, 20-21 Fourth Natl Bk bldg
- Hall-Parker Contracting Co, genl contractors, 615 Am Natl Bk bldg
- Hall Thos H, physician, 507 Grand bldg
- HALL'S SCHOOL FOR BOYS, B Dixon Hall principal, 207 Cotton ave

Hall's Teachers' Agency

positions secured and satisfaction guaranteed, B Dixon Hall mgr, 207 Cotton ave

- Hallam E A, cypress lumber, 25 Washington blk
- Halliburton R C, wholesale produce, 619 Poplar
- Hambrick Mrs L F, grocery, 316 Main, E M
- Hamlin R L, grocery, 201 Elm
- Hancock Oliver C, attorney at law, 38 Fourth Natl Bk bldg
- Hancox & Talley, mfrs roller coverings, rear 112 Cotton ave

Gulf Line Railway Co.



THE VICTOR
Dr. Woolley's
For Alcoholism and Drug Addictions
DR. B. M. WOOLLEY, P. O. Box 387, ATLANTA, GA.

MACON DIRECTORY

421

- Hander Geo, groceries, 675 4th
 Happ Bros Co, overall mfrs, 12 Wall
 Happ Frank R, architect, 22-23 Fourth Natl Bk bldg
HARDEMAN, JONES & JOHNSTON, attorneys at law,
 Isaac Hardeman, George S Jones, E P Johnston, B C
 Jones, 402-407 Am Natl Bk bldg
HARRIS JESSE, attorney at law, Am Natl Bk bldg
 Harris Max J, clothing and shoes, 416 Poplar
 Harris Morris, fire insurance, 413 Cherry
HARRIS N E & W A, attorneys at law, 1-4 Pythian Castle
HARRIS PETER SONS
 brick mfrs, plant south of city, office 919 2nd
Harrold Banking & Savings Co (Inc)
 T H Boone pres, Wm Harrold Secy, S S Shipp treas,
 capital \$26,000, 607 Cherry
 Harrold C C, physician, 509 Am Natl Bk bldg
 Hart Jesse B, undertaker, 559 Mulberry
 Harter F H, wall paper and decorator, 258-260 2d
HARTER C E CO THE, one cent to one dollar store, no-
 tions, tinware, crockery, enamelware, house furnishings,
 jewelry, toys, candy, etc, 616 Cherry
 Hartz Mrs John, toys and notions, cor Orange and Forsyth
 Hatcher Geo E, genl insurance, 206 Am Natl Bk bldg
 Hatcher M Felton, attorney at law, 31 Com, Natl Bk bldg
 Hatcher Sidney W, attorney at law, 38 Fourth Natl Bk bldg
 Hatcher Thurston, photographer, 614 Cherry
 Hatcher W H, druggist, 2140 2d
 Hawes Furniture Co, packing and moving, 369 Cotton ave
HAWES R R, dentist, 306-318 2d
 Haynes S C, grocery, 574 Oglethorpe
HAYS & MANSFIELD, C C Hays, W H Mansfield, rough
 and dressed lumber and mfr of boxes, foot of Poplar
HAZLEHURST F W COMPANY, F W Hazlehurst pres,
 A M Erwin sec-treas, brokers; flour, grain and provisions,
 352 5th
 Head J M, drugs and seeds, 504 Mulberry
HEARD BROS, J H Heard, J F Heard, J M Heard Jr, J P
 Heard, cotton factors, dealers in buggies, wagons and fer-
 tilizers, 346 to 352 Poplar
HEARD & GOODE, J F Heard, H C & M E Goode, whole-
 sale groceries, flour, grain, etc, Sou Express Alley

PREACHER & HOLMAN, Architects
Mechanical Engineers, Civil Engineers, Electrical Engineers, Municipal Engineers,
Insurance Adjusters.
 403-404 Dyer Building, AUGUSTA, GA.

The MILLS PRINTING CO.

LITHOGRAPHERS
Printers, Binders, Bank
and Office Supplies

GRIFFIN, GA.

Loose Leaf System
and Blank Book
MANUFACTURER

422

MACON DIRECTORY

Has Decimal Tabulator, Back-Spacer, Light
and Rapid Action. The Price is RIGHT.

4th Nat'l. Bank Bldg.
ATLANTA, GA.

No. 8



- HEIMATH HALL, Young Women's Christian Boarding
Home, Miss Pauline Hudson supt, 568 Walnut
Helfrich S, tailoring, 455 Poplar
Henry R L, meat market, 608 4th
Henry W L Co, fresh meats, 214 Colton ave
Herndon J W, cigars and soft drinks, 466 Mulberry
Herndon W R, grocery, 802 3d
Herring Ernest C, attorney at law, 26-27 Fourth Natl Bk bldg
Herring & Martin, genl merchandise, R F D No 3
Herring W M, grocery, R F D No 3
Hertz Coal Co, W W Hertz mgr, 212 Walnut
HERTZ J H & SON, genl insurance and agents for Fidelity
& Casualty Co, 201 Grand bldg
Hicks & McCann, sales stable, 520 Poplar
Higgerson & Bost, contractors and builders, 218 Jenkins
Hightower A G, grocery, 2916 4th
Hightower C C, genl merchandise, Forsyth Rd
Hill & Co, loan office, 456 1/2 1st
Hill D W & Co, mdse brokers, 409 4th
HILL ED S, c, furniture repairer, packer and shipper, 655
Cherry
Hill J O, veterinary surgeon, 407 Poplar
Hill L S & Co, photographers, 620 1/2 Cherry
Hines R K, attorney at law, 24 Washington blk
Hinkle A B, physician, 572 Cherry
Hirsch Jacob, wrapping paper, junk and metals, 610 4th
Hodge & Co, loans and investments, 504 Poplar
HOGE JOHN S DRUG CO. Dr T N Berry pres, W D
Lamar v-pres, C H Murray sec-treas, prescription drug-
gists, 562-564 Cherry
Holleman C B, groceries, 464 1st
Holleman L B, druggist, 320 Main, E M
Hollingsworth J P, grocery, 100 Coleman ave
Holloway J D, grocery, 411 Montpelier ave
Holmes & Hardeman, cotton factors, 418 4th
Holmes W R, dentist 566 Mulberry
Holt W R Co, wholesale grocers, 3d and Poplar
HOME SAVINGS BANK, R J Taylor pres, R W Johnston
v-pres, W R Rogers Jr cash, capital \$50,000, surplus \$30,
000, 3d and Cherry
Hood W E, grocery, 442 Telfair
Hopkins R L, lunch room, 557 4th
HOPPENDITZEL H B & CO. wholesale produce and com-
mission merchants, 420 Mulberry
HORGAN D C, prop Idle Hour Nurseries, 109 Cotton ave

COLUMBIAN WOODMEN

Strong, Secure and Sure.
122 Peachtree St., Atlanta, Ga.

Insures against Death, Insanity, Total Disability, Partial Disability, Old Age at Seventy,
Loss of Eye, Loss of Leg, Loss of Arm, Broken Leg, Broken Arm, against the
FORFEITURE OF INSURANCE WHILE ILL AND MENTALLY DISQUALIFIED

Horne Edward A, real estate and insurance, 450 Cherry
Horne H, real estate, insurance and loans, Grand bldg
Hornsby S P, grocery, 201 Center
Horton B H, painter, 70 Spring
Horton P H, grocery, 70 Spring
Hotel Arcadia, A J Sparks prop, 603 Mulberry

HOTEL LANIER

Ethridge, Foor & Co, props. Wm Foor mgr, American
plan, Mulberry bet 2nd and 3rd

Howard J R, grocery, 692 College
Howard W C, sheet metal worker, 23 Wall
Hubbard Frank, c, undertaker, 468 Cotton ave
Hubbard M, c, bottling works, 618 Poplar
Huff Edmond, c, blacksmith, 14 Columbus Rd
Hughes E W, meats and groceries, 816 Main, E M

HUHN H & H R, lock- and gunsmiths, general repairing,
basement Am Natl Bk bldg

Hunt L B, barber, 511 Cherry
Hunter Sam B, attorney at law, 355 1/2 3d

IDLE HOUR NURSERIES, D C Horgan prop, 109 Cotton
ave

Industrial Life & Health Insurance Co, Bev Martin mgr,
370 1/2 2d

Irvine E D, pianos and organs, 364 3d
Irvine Wm S, musical instruments, 203 Cotton ave
Isaf Betrus, groceries, 617 4th

IVEY-JELKS COMPANY, Julius H Ivey pres, brokers, cot-
seed products and fertilizer materials, 419 2nd, 1290
Res office 361 1st

Jackson A M, dentist, 6 Commercial Bank bldg
Jackson E D, c, plumber, 513 Cotton ave
Jackson Max, physician, 509 Am Natl Bk bldg
Jackson & Monroe, c, soft drinks, 207 5th
Jacobovitz J, shoemaker, 568 Poplar
Jaques S R & Tinsley Co, wholesale grocers, foot of Poplar
Jelks E N, brick mfr and dealer, 204 Am Natl Bk bldg
Jenkins C M, grocery, 300 Forsyth
Jenkins W L, groceries and furniture, 203 Hardeman ave

JESSUP J L AGENCY, genl agents Empire Life Insurance
Co, 402-404 Cherry

JETTER SUPPLY CO. D W Jetter prop, brick dealer, 307
Am Natl Bk bldg

Jewett George B, genl insurance, 456 2d

Dr. Cordelia K. Moorings
OSTEOPATH
OSTEOPATH

Graduate of the American School under the Founda-
tion of the Science, A. F. Still, at Kirksville, Mo.
502-3-4 The Grand Bldg.
Bell Phone Main 4218-J
ATLANTA, . . . GEORGIA.

KOPS ARCHITECT SAVANNAH

MACON DIRECTORY

424

HELP WANTED--
If you want to make more money or get a better position, apply to
Georgia-Alabama Business College, MA^{MACON,} GA.
6% South's Treatest Employment Ag'cy.

- Johnson Bros, furniture, 553 Poplar
Johnson C J, c, lawyer, 365½ Cotton ave
JOHNSON HOLMES FUEL CO, Holmes Johnson pres,
Harrison Johnson sec-treas, wholesale and retail wood and
coal, 311 Ocmulgee
Johnson H J, groceries, 755 4th
Johnson H H, dentist, 22 Commercial Bk bldg
Johnson, King & Co, confectionery mfrs, 4th and Poplar
Johnson Walter T, attorney at law, 612 Am Natl Bk bldg
JOHNSON Wm F, agent, Johnson estate, office 313 Grand
bldg
Johnston J W Jr, genl merchandise, Crumps Park
Johnston's Pharmacy, Dr F C Johnston prop, junction 4th
and 2d
Jones A D, groceries and soft drinks, 1342 4th
Jones A P, justice of the peace, 468 Poplar
JONES A S, meat market, 401 Mulberry
Jones Bros, contractors, 501 Grand bldg
Jones D J, grocery, 1613 4th
JONES DRAY LINE, W C Jones mgr, 1020 2d
Jones Frank F, osteopath, 354½ 2d
Jones F M, wood yard, 6th and Ockmulgee
Jones Grocery Co, wholesale grocers, 5th and Poplar
Jones, Gunn & Jones, sales stable, 611 3d
Jones K & S, groceries, 1020 Ash
Jones L A, c, tailor, 417 Cotton ave
JONES REAL ESTATE AGENCY, A P Jones prop, real
estate, 466½ Poplar
Jones S & Co, groceries, 310 3d
Jordan Ed, c, barber, 359 4th
Jordan James, c, shoemaker, 411 Mulberry
Jordan John, c, shoemaker, 311 4th
Jordan R C, attorney at law, 6 Hardeman bldg
Jordan Realty Co, real estate and insurance, Fourth Natl Bk
bldg
Joseph Tom, grocery, 609 4th
Josey A D, grocery, R F D No 3
Juliette Milling & Glover Mfg Co, cotton and grist mill, 402
Cherry
Kaplan Henry, dry goods and notions, 1243 4th
Kaplan H D, furniture, 420 Poplar
Kaplan & Snetman, pawn brokers, 612-614 Poplar
Keiser J M, physician, 565 Cherry
Kell E, shoemaker, 503 Mulberry
Kelley T E, c, fresh meats, City Market

switches made of cut hair \$1.00
 Combs 1.50
 Brilliance .50
 Rouge .25 to .50
 Ointment for Dandruff .25

CLAYTON & ZAHN

Manicuring, Chiropodist
 and Hair Dressing Parlors

Facial Massage

Manufacturers of Hair Goods and Toilet Requisites.

BELL PHONE 1789. 73½ WHITEHALL STREET ATLANTA, GA.

Kemp A P, physician, 29 Fourth Natl Bk bldg
 Kemp B F, grocery, 803 Main E M
 Kemper D P, genl merchandise, 2835 4th
 Kennington F, genl mdse, 726 Hawthorne
 Kennington F & Son, genl mdse, 326 E Main
 Kessler I, dry goods and clothing, 416-418 3d
 Kessler M, clothing, dry goods, etc, 414 Mulberry
 King Bros Co, private bankers, 12 Fourth Natl Bk bldg
 King James, c, fresh meats, City Market
KING & OLIPHANT, C T King, J T Oliphant, druggists,
 103 Colton ave
 King Robt, c, grocery, 1 Dairy Lane
 Kinnett J D & G J, genl mdse, 4 Roff Home ave
 Kirkendorf E A, barber, 1505 4th
 Kitchens R L, groceries, 312 3d
 Kittrell & Hilburn, opticians, 316 2nd
 Kress S H & Co, 5 and 10 cent store, 452 3d
LACKAY & LACKAY, J F & James Lackay, staple and
 fancy groceries, 1502 4th
LAMAR H J & CO, druggists and druggists sundries, 512
 Cherry
 Lamar & Lamar, druggists, 2d and Mulberry
 Lamar, Riley & Taylor Drug Co, wholesale, 403 Cherry
 Lane C B, c, barber, 313 4th
LANE & PARK, Andrew W Lane, Orville A Park, attorneys
 at law, 616-620 Am Natl Bk bldg
 Lang & Goodvear, machine repairers, 460 4th
LANIER J D, dentist, 605 Cherry
 Lassetter R L, grocery, 502 Pine
 Law T J, barber, 558 Mulberry
 Lawrence W F, soft drinks, 457 4th
 Lawson C L, grocery, 41 Columbus Rd
 Lawson H B, barber, 405 Mulberry
 Lawton F D, insurance and real estate, 17 Commercial Bk
 bldg
 Lawton J L, attorney at law, 17 Commercial Bk bldg
 Lazarus J, furniture and stoves, 462 Mulberry
 Lazarus M, jeweler and optician, 513 Cherry
 Leakon Bros, groceries and fruits, 719 4th
 Lee Robert, c, soft drinks, 492 Columbus Rd
 Lee William G, physician, 461½ 3d
LEDGER JOB PRINTING, John Barton, all work guaran-
 teed, 456½ 1st
 Lesser Abe, dry goods and millinery, 559 Cherry
 Lester-Clark Shoe Co, retail shoes, 516 Cherry

Hoffman's
HOFFMAN INCUBATOR & MFG. CO., ROME, GA.
 Incubators, Brooders, Trap Nests, Exhibition Coops,
 Feeders, Etc. WRITE US ON A POSTAL.

Public Stenographer
And Multigrapher

MISS HELLER

501 Germania
Bank Building

SAVANNAH, GEORGIA.

426

MACON DIRECTORY

J. E. ISDELL, Contractor and Builder
Give me an opportunity of looking over
Plans and Submitting Estimates.
413 GREENE ALLEY, AUGUSTA, GA.

Lewis C L, grocery, 805 and 1524 4th

Lewis E L, restaurant, 422 Mulberry

Lewis J W, c, grocery, Boundry and Gustine ave

LINGO GEO W, wall paper, painting and decorating, 213
Cotton ave

LITTLE Wm J, physician and surgeon, 518-19-20 Am Natl
Bk bldg

Lloyd & Crimmins, sign painters, 671 Cherry

LLOYD H H, staple and fancy groceries, fresh meats, ets,
cor Boundry and Telfair

Loh Henry P, cigars and tobacco, 554 Mulberry

LOH'S CAFE, Ed, Loh prop, L Scheibe mgr, restaurant
516 Mulberry

LONG A J CIGAR & TOBACCO CO, wholesale cigars and
tobacco, A J Long pres and genl mgr, A W Turner v-pres,
J J Daly secy, D F Long treas, 414 Poplar

LOUISVILLE & NASHVILLE RAILROAD CO, C L
Whaley T F A, 411 4th

LOWRY T S & SON

department mgrs Union Central Life, live agents wanted
in unoccupied territory. *long distance phone 258, 28-29-30
Washington blk

Ludden & Bates Southern Music House, J P Sharp mgr,
pianos and organs, 417 2d

Lundy J W, c, physician, 100 Hardeman ave

Lyons Grocery Co, retail, P H Lyons, 616 Poplar

Maas J, millinery, 517 Cherry

Macon, Americus & Albany Electric Railway Co, 409 Grand

Macon Book Co, books and office supplies, 615 Cherry

MACON BRICK CO, W C Turpin, brick mfrs, 357 3rd

Macon Buggy Co, G M Davis mgr, 457 2d

Macon & Birmingham Ry Co, S F Parrott receiver, 5th and
Plum

Macon & Brunswick Navigation Co, W E Small pres, W A
Gamble traffic mgr, Docks foot, 6th

MACON CABINET WORKS, Philip Dohn prop, cabinet
works, bank and office fixtures, interior hardwood work,
cor Poplar and 7th

Macon Carpet & Furniture Co, retail, 361 2d

MACON CHAMBER OF COMMERCE, W E Small pres,
J P Heard v-pres, T D Tinsley v-pres, Z E Jay sec-treas,
419 4th

WOODMEN OF THE WORLD

Strongest Financial, Beneficiary Insurance Order in the United States.

Membership 550,000. Founded in 1890. \$40,000,000 Paid to Beneficiaries. Policies written from \$500 to \$5,000.
T. W. MITCHELL, General Manager for Georgia, Marietta, Ga.

MACON DIRECTORY

427

MACON COCA COLA BOTTLING CO, H F Haley secy and treas, 464-466 4th

MACON COOPERAGE CO, mfrs of cooperage and cooperage stock, W A Roush pres, Geo W Hubbel sec-treas, cor Boundry and Division

Macon Crate & Box Works, rear Central City Park

Macon Daily Telegraph, C R Pendleton pres and mgr, 569 Mulberry

Macon, Dublin & Savannah R R, 414 Am Natl Bk bldg

Macon & Dublin Telephone Co, W B Baker mgr, 464 Cherry

Macon Fertilizer Works, Baxter Jones secy, 409 Poplar

MACON FISH CO, R E Braddy, E W Gould, Jas Daly, wholesale and retail fish, oysters, poultry and game, 456 1st

Macon Gas Light & Water Co, A C Blinn mgr, 552 Mulberry

MACON GROCERY CO, wholesale grocers, T N Smith pres, J W Smith v-pres, A W Smith sec-treas, R C Corbin bus mgr, cor Mulberry and 7th

MACON ICE DELIVERY CO, N M Block pres G G Toole mgr, John T Griffin sec-treas, 206 Cherry

Macon Implement Co

M J Dabney pres, A W Allison sec-treas, jobbers and distributors of implements, machinery, and gasoline engines, 451-453 Poplar, warehouse 353 Oak

Macon Knitting Co, Bibb Mfg Co, 661 Hawthorne

Macon Loan & Investment Co, loan office, 224½ Cotton ave

MACON MACHINE SHOP, J W Sofge prop, new and rebuilt engines and boilers, second hand machinery bought and exchanged for gasoline engines, repair work, 670-672 4th

MACON MUSICAL COLLEGE, Mrs J T Shepherd, Miss M M Jones principals, instructions in piano, voice, violin, harmony, etc, 765 Mulberry

Macon News, R L McKenney edt and mgr, 412 Cherry

Macon Phonograph Co, W L Pickens mgr, 609 Cherry

Macon Pressing & Tailoring Co, Miller & Lee, 125 Cotton ave

Macon Railway & Light Co, 367 2d

Macon Sanitary Dairy Co, 1st and Ockmulgee

Macon Savings Bank, 570 Mulberry

Macon Seed House, L W Gray prop, 413 3rd

MACON SELLING CO, J R Harwell mgr, mfrs agents, cordage, ropes, twines, hosiery, etc, 452 Cherry

Albany Realty & Investment Co.
... CITY AND FARM PROPERTY AND LOANS ...
L. E. GORTATOWSKY, Manager, 119½ Washington St., ALBANY, GA.



HAVE NO EQUAL
Blickensderfer Mfg. Co.
4th National Bank Bldg., Atlanta, Ga.

428

MACON DIRECTORY

**Incubators, Brooders, Trap Nests, Exhibition Coops,
Feeders, Etc. WRITE US ON A POSTAL.
HOFFMAN INCUBATOR & MFG. CO., ROME, GA.**



- Macon Shoe Co, retail shoes, 408 3d
Macon Spring Bed & Mattress Co, mfrs, Wall and 4th
MACON TRANSFER CO, J N Geeslin supt, office Union Depot
MACON TRUCK CO, Bower & Parr props, mfrs of cotton mill metal trucks, 856-858 4th
MALLARY BROS MACHINERY CO, F L Mallary pres, W H Roper secy, engines, boilers and saw mill machinery, 351-353 Cherry
MALLARY MILL SUPPLY CO, F L Mallary pres. C S Roper mgr, C F Smith secy, mill supplies, belting, saws, roofing, pumps, tools, etc, 351-353 Cherry
MALLARY & TAYLOR IRON WORKS, F L Mallary pres, W A Taylor v-pres, C A McAllister sec-treas and mgr, mfrs of engines, boilers, saw mills and general repair work, 1014 to 1030 4th
Manchester Mfg Co, cotton goods, Oak Haven ave
Manhattan Pressing Club Co, 412 2nd
MANSFIELD DRAY LINE CO, W H Mansfield pres, C W Mansfield genl mgr, W F Carter treas, Poplar bet 6th and 7th.
Mansfield P F & Co, fire insurance agents, 419 2nd
MARCOM, COUSE & ANDERSON, "M. C. A." dress-making parlors, 161 Cotton ave

MARKWALTER F H

- marble and granite monuments, 378 1st
Maroon Toney, fruit and confectionery, 468 Poplar
Marsh E F, barber, 709 4th
Martin C C grocery, 901 Walnut
Martin & Morcock, attorneys at law, 14 Washington blk
Martin Wm E Jr, attorney at law, 6 Washington blk
Mason J M & R Holmes, dentists, 354 2d
Mason T A, grocery, 606 Hammond
Masse & Felton Lumber Co, mfrs, cor Division and Boundary
Mathis Edgar, c, soft drinks, cor 5th and Mulberry
Mayer Sam, cotton factor, 519 Poplar
McAfee J C, physician, 370 2nd
McArthur Geo A, merchandise broker, 417 4th
McBride Bros, c, carpenters, 406 1st
McCarthy Gordon, c, grocery, 237 Jones

**We sell
FARMS,
10 to
5,000
ACRES**

LAMAR & PERRY

WINDER, GEORGIA

**Terms to
suit you.
Communi-
cate with us**

MACON DIRECTORY

429

McCaw Manufacturing Co

- W E McCaw pres, Jas N McCaw v-pres, Osgood Clark sec-treas, mfrs of cotton seed products, Elbert and Hazel
- McConnell L S, groceries, 601 Main, E M
- McCook Mrs L, grocery, 852 Elm
- McCrary DeWitt, druggist 336 Main, E M
- McCrea W K, pawn broker, 425 Cotton ave
- McCullum C L, genl mdse, Forsyth Rd
- McDaniel J A, hardware, 411 Poplar
- McDonald W M, c, watchmaker, 302½ Main, E M
- McDonnell Mrs Theresa, grocery, 1924 4th
- McEvoy Book & Stationery Co, 572 Cherry
- McFADDEN GEO H BROS' AGENCY**, M E Goode agt, cotton merchants, 554 Poplar
- McGough John, shoe store, 566 Poplar
- McHatton Henry, physician, 673 Cherry
- McKAY ALBERT**, maker of men's fine clothes, Cherry
- McKay J D & Co, groceries and meats, 320 Montpelier ave
- McKay Mary E, physician, 1 Commercial Bk bldg
- McKay Wm, commercial college, 362½ 2d
- McKINNIE A & CO**, wholesale and retail fish and oysters, 659 4th
- McLendon & Berg, clothing, and furnishings, 660 Poplar
- McMANUS LEONARD**, furniture, carpets, rugs, etc, 610-612 Cherry
- McMenamin J J, grocery, 1302 4th
- McNair Mrs I L, music teacher, 210 College
- McNEIL Wm D**, attorney at law, 311-312 Grand bldg
- McNELLIS PATRICK G**, soft drinks, cigars, tobacco and lunches, 662 Poplar
- McWilliams-Rankins Co, dry goods, 410-412 3d
- Meath M J, plumber and grocery, 407 Mulberry
- Meeks Clifford, grocery, Milledgeville Rd
- MELDRIM H L**, dentist, Cotton ave and Cherry, 2nd floor
- Melton A, grocery, Fort Hill and Church, E M
- Mercer J F, life insurance, Pythian bldg

MERCER J J watches, clocks, jewelry and opticians specialties,

416 Mulberry

Mercer University, S Y Jameson pres, Adams and Elm

MERKEL'S BAKERY, Henry Merkel, bakery, confectionery and home made candies, 622 Cherry



**Gulf Line
Railway Co.**

J. H. HILLHOUSE,
TRAFFIC MANAGER
Sylvester, Georgia.

S. Y. HENDERSON,
GENERAL AGENT
Hawkinsville, Georgia

MAIL ORDERS
OUR SPECIALTY

THE F. A. GENNETT CO.

Anything in
Marble or Granite

Wrought Steel Fence for Cemetery or Lawn

BARNESVILLE, GA. MURPHY, N. C. Send for Catalog.

Graduate of the American School under the Founder
of the Science. A. F. Still, at Kirksville Mo.
502-3-4 The Grand Bldg.

Bell Phone Main 4218-J

ATLANTA, GEORGIA.

Dr. Cordelia K. Mooring
OSTEOPATH

430

MACON DIRECTORY

- Merrifield, Ziegler & Co, cotton merchants, 450 4th
Merritt & Co, wholesale provisions, grain and hay, 451 3d
Merritt Hardware Co, wholesale and retail, 406 Cherry
Merritt S B, carriage mfr, Crumps Park
METROPOLITAN CAFE, N Christophulos prop, 363 3d
Metropolitan Life Insurance Co, Geo H Phillips supt, 715
Am Natl Bk bldg
Mettauer H A, physician, 658 Mulberry
Meyer Miss Ray, milliner, 310 2d
Michael J dry goods and clothing 654 Poplar
Middlebrooks Bros, mdse brokers, 307 Am Natl Bk bldg
Middlebrooks E A, grocery, -601 Vineville ave
Middlebrooke E S, wood yard, 100 Hardeman ave
MILAM R W, livery, feed and sale stable, 405-407 Poplar
Miller Chas, restaurant, 553 4th
Miller G T, physician, office Grand bldg
MILLER JOHN L, bicycles and genl repairing, 25 Wall,
see card
Miller, Jones & Miller, attorneys at law. 31 Fourth Natl Bk
bldg
Miller T A, grocery, 869 Elm
Milliron's Bottling Works, J W & C M Milliron, 552 3d
Mills J B, life insurance, 303 Grand bldg
Milner J S, photographer, 161 Cotton ave
MINTON-MORGAN CO, real estate, J F Minton, R Clar-
ence Morgan, 420 Cherry
Missouri State Life Insurance Co, Browne, Jewett Co state
agents, 456 2d
Modena D, grocery, 466 Cotton ave
MODERN SHOE REPAIRING CO, Dobbins & Wilson
props. 226 Cotton ave
Moll H, watch repairer, 364 3d

JNO. L. MILLER,
BICYCLES



and Rubber Tires
FOR ALL PURPOSES
Sundries and Repairs
PHONE 963

25 Wall St. MACON, GA

The LaGrange Marble Works

L. M. WORLEY, Proprietor

Manufacturers of

HIGH GRADE MONUMENTAL WORK

Write us for Estimates.

PHONE 278-L

LaGrange, Ga.

MACON DIRECTORY

431

Monarch Typewriter Co, 609 Cherry

MOORE A B, general merchandise and meat market, 1749 and 1751 4th

Moore C B, groceries, 611 4th

Moore C E, groceries and meats, 803 4th

MOORE L D, attorney at law, 355½ 3d

Moore Thos P, c. physician, 1214 4th

Morgan W T, druggist, 1444 4th, 1932 2d

MORRIS & CO, S S Frazier mgr, packing house products, foot of Mulberry

Morris F, dry goods, clothing, etc, 458 Mulberry

MORRIS & FEAGIN

C S Morris, R R Feagin, Olds gasoline engines, lighting plants, water systems, harvesting machinery and farm implements 512 4th

Morris Max Drug Co, retail, 656 Cherry

Morris O B, attorney at law, 2 Hardeman blk

Morris & Wilchinski, millinery, 119 Cotton ave

Mosley C W, horse shoeing, 512 2d

Mowrer J T, grocery, 101 Franklin

Muecke & Sons Co, furniture mfrs, 614 New

Munsch Chas, grocery, Woolfork st, E M

Murphey Thad E & Son, life insurance, 617 Cherry

Murphey & Taylor, real estate and insurance, Citizens Natl Bk bldg

Murphy James grocery, 872 Hazel

Murphy J H, grocery and soft drinks, 1503 4th

Murray Adelaide Mrs, representative Spirella Corset Co, 758 Cherry

Murrin Joseph, soft. drinks, 630 Washington ave

Napier E Triss, loan office, 357 3d

Napier Joseph M & Co, provision brokers, 458 6th

Napier & Maynard, attorneys at law, 308 Am Natl Bk bldg

National Packing Co, E E Nield mgr, wholesale meats, 271 Cherry

NEEL JOSEPH N CO, clothing, hats, furnishings, etc, 520 Cherry

Neel Mrs L A, grocery, 21 Montpelier ave

NEWBERRY M M CO

lumber, shingles, lath, building material and wood, cor Tupelo and Harris

Augusta Auto Repair and Renting Co.
Agents for the Famous
Chalmers Detroit Cars, Garage,
Supplies, Tires, Etc.
F. PERRONX, Manager
514-516 Reynolds St.
AUGUSTA, GA.
F. Perronx & P. Kelly formerly in
charge Mercedes, Krieger & Brazier
in the New York Branches
PHONE 120

FOR FINE
PHOTOGRAPHS
—SEE—

GIRARD
The **PHOTOGRAPHER**

10 Broughton St., W.

Next to National Bank

SAVANNAH, GA.

MACON DIRECTORY

BYRD PRINTING CO. PRINTERS & BINDERS

Publishers Byrd's City Directory of Atlanta
(BYRD BUILDING) ATLANTA, GA.
Nos. 57-61 South Pryor St.

432

Newman Baking Co, bread, cakes, etc, 512 1st
Newman Millinery Co, retail, 555 Cherry
Newton C E & Bro, wholesale fruits and produce, 502 4th
Ney & Cummins, clothing, ladies' and men's, 355 2nd
NISBET CARLYLE, architect, 403 Grand bldg
Nottingham Custis, attorney at law, 36 Fourth Natl Bk bldg
NOTTINGHAM & McCLELLAN, W D Nottingham, W
A McClellan, attorneys at law, 318 2d
Ocmulgee Tanning Co, G Bernd pres, 6th and Ocmulgee
O'Connell C, soft drinks, 508 Poplar
Odom Chas A, pool and soft drinks, 330 Main, E M
Odom C W, grocery, 835 Main, E M
Odom J R, grocery, 288 Washington ave
O K Broom Co, c, broom mfrs, 525 Cotton ave
Olympia Hotel, W T Ragan prop, 257 2d
Orr Oliver, attorney at law, 308 Grand bldg
Otto F R, harness mfr, 413 Poplar
OUSLEY S P, physician and surgeon, Crumps Park
Pace W M, grocery, 704 Hawthorne
Palace Market Co, meats, 222 Cotton ave
Palmer John, meat market, 170 New
Palmer S B, physician, 370 2d
Park Hotel, B I Hendricks mgr, 419 1st
Parker A H, physician, 207 Cotton ave
Parker H C, genl store, 602 Main, E M
Parker Railway News Co, Union Depot
PARMELEE S S CO, S S Parmelee pres, A S Hatcher v-
pres, J S Dunwody, sec-treas, vehicles, harness and bi-
cycles accessories, 470 2d
Parr N I, grocery, 271 Ocmulgee
Pearson Irvin, c, grocery, Waterville Rd
Peete C H, physician, 2d and Mulberry
Pellow L E, druggist, 124 Hardeman ave
PEPSI COLA BOTTLING CO, F J Hodges sec-treas,
C F Whitted genl mgr, bottlers and soda water mfrs, 401-
403 Poplar
Persons Pharmacy, B S Persons prop, 694 College
Pettigrew J M, grocery, 2920 4th
PETTY F A, gas engine expert repairer, 160 4th
Phillips & Sawyer, grocery, Cross Keys
Pitts E L, c, millinery, 463 Cotton ave
Planters Hotel, I W Cable and wife, 507 1/2 4th
PLAZA HOTEL THE, European plan, Frank H Turpin
prop, 510 Mulberry

CHAS. M. AMIS

Office & Shops on A. & W.
P. R. R. Near Junction

—Manufacturer of—
Reinforced Concrete Burial Vaults
WANTED EVERY UNDERTAKER TO
SEND FOR INFORMATION
NEWNAN, GA. Bell Telephone
Connections

MACON DIRECTORY

433

Plunkett H A, groceries and meats, 1010 4th
Poe J W, marble and granite, 524 3d
Point Andrew Mineral Water Co, 618 Mulberry
Pool & Hodge, grocery, 167 5th
POOL J T, staple and fancy groceries, 170 New cor Walnut
Porter & Rowland, boarding stable, 656 3d
Postal Telegraph-Cable Co, O T Moore mgr, 418 Cherry
Powers Curiosity Shop, 159 2d, 168 Cotton ave
Powers F H, variety store, 359 2d
Preston & Gibson, c, grocery, 314 Elm
PRESTON J W Sr, attorney at law, 452½ Mulberry
Prevatt R V, barber, 324 Main, E M
Proudfit Alex, referee in bankruptcy, 304 Grand bldg
PRUDENTIAL INSURANCE COMPANY OF AMERICA, C M Adams mgr, 305 Am Natl Bk bldg
Pumpelly Wm C, physician, 565 Cherry
Pursley & Clay, undertakers, 511 Mulberry
Putzell Morris, electrical supplies, 359 3d
Raley J S, grocery, 602 Cotton ave
Raley W E, grocery, 1123 Ogleshorpe
Randall C E, soft drinks, 570 Poplar
Randolph Edmund & Charles, F E Beane Jr agt, cotton buyers, 316 Poplar
RAY STOCK FOOD CO. cotton seed meal, hulls, bran, 331 Main, E M
Red Cross Pharmacy, K K Domingos mgr, cor 2d and Poplar
Redding W C, lumber broker, 302 Am Natl Bk bldg
Reddy T B, grocerv, 1213 2d
REDMOND-MASSEE FUEL CO, M H Massee pres, O J Massee Jr v-pres, A J Mack v-pres, A S Bates, sec-treas, wholesale and retail coal and wood, cor 5th and Plum
Reese W W, fresh meats, City Market
REEVES HOUSE, Mrs G L, Reeves prop, rates \$1.00 per day, 217-221 4th
Regal Shoe Store, Parks & Everett props, 458 3d
Regal Tailoring Co, F J Randall mgr, 666 Poplar
REID SHOE CO, Stuart Watson mgr, retail shoes, 557 Cherry
Remington Typewriter Co, E B Weatherly mgr, 420 Cherry
Renfroe-Ellis-Permenter Co, shoes, furnishings, tailors, 503 Cherry
Respass Herbert, physician, 563 Mulberry
Reynolds Miss Blanche, hair dresser, 3 Commercial Bk bldg

J. C. ANDERSON
ARCHITECT and
Municipal Engineer
Suite 504-505 Garbutt-Donovan Bldg., FITZGERALD, GA.

BETTER BUY BUCKEYE TUNGSTEN LAMPS

You get the best in quality, service and election. We have all types ready for shipment from Atlanta stock. Write us for prices and discounts.

THE BUCKEYE ELECTRIC COMPANY

Westbrook Bros. & Co.,
Gen. Southern Agts. 302 Candler Bldg., ATLANTA, GA.

MACON DIRECTORY

Albany Realty & Investment Co.

...CITY AND FARM PROPERTY AND LOANS...

L. E. GORTATOWSKY, Manager, 119½ Washington St., ALBANY, GA.

434

Reynolds Miss Nellie, teacher piano and violin, 475 Orange
RHODES A G & SON CO, furniture, stoves, carpets, etc,
173-175 Cotton ave

RICE C W, The Pure Food Grocery, 216 Cotton ave

RICE SPECIALTY CO

mfrs of potato chips and salted peanuts, 216 Cotton ave

Richards J T, shoemaker, 424 Main E M

Richland Distilling Co, office 464 Cherry

Richmond C, c, pool and soft drinks, 323 4th

Ricks L C, timmer, 520 2d

RIES & ARMSTRONG, jewelers and opticians, 315 3d

Riley Geo S & Son, livery and sale stable, 419 Mulberry

ROBBINS J P, marble and granite monuments and building stone, 552 2d

Robins W J, carpenter, 522 2d

Roberts L R, c, stove repairing, 513 Cotton ave

ROBERTS WARREN, attorney at law, 20-21 Fourth Natl Bk bldg

Roberts Wm, grocery, Cross Keys

Robinson W R, blacksmith, Wall

RODGERS J T, mgr Singer Sewing Machine Co, 563 Cherry

RODGERS J TOM, notary public and ex-officio Justice of the Peace, 362½ 2d

Rodgers W J, grocery, 1624 4th

Rosen M, dry goods and notions, 1143 4th

Roser S B, merchant tailor, 568 Mulberry

Ross James T, physician, 505 Am Natl Bk bldg

ROSS JOHN P, attorney at law, 305-306 Am Natl Bk bldg

Ross J Z, soft drinks, 324 Main

Roughton-Halliburton Co, wholesale produce, fancy groceries, etc, 313 Poplar

Rountree & Holder, livery and sale stable, 521 3rd

Roush J H, grocery, cor Division and Boundry

Roush Produce Co, wholesale commission, 621 Poplar

Royster F S Guano Co

F S Royster pres, C F Burroughs v-pres, Wm S Royster treas, W McR Smith sec, Jas W Callaway mgr, fertilizer mfrs, 708 to 711 American Natl Bk bldg

Ruan & Tinsley, mdse brokers, 411½ Cherry

Rushin W P, physician, 510 Poplar

Ryals T E, attorney at law, 14 to 17 Fourth Natl Bk bldg

\$\$\$\$\$

Grow faster in the ground than anywhere else.
 South Georgia Land is where Farmers Farm.
 Farms to suit purchasers in size, terms and price
South Georgia Land Co., Ocilla, Ga.

Ryder Mrs M L, grocery, Crumps Park
 Sanders A E, meat market, 1500 4th
 Sanders Furniture Co, J R Sanders pres, 464 2d
 Schall George, general merchandise, Pionono ave
SHELLING GEORGE, the Wall Street Shoemaker, 21
 Wall

Schelling John, shoe maker, 410 2d
 Schmidt Mrs H, grocery, 461 Cotton ave

SCHOFIELD'S J S SONS CO, A D Schofield pres, J S Schofield v-pres, Francis Herring secy, M Barnes treas, mfrs of engines, boilers, tanks, smoke stacks, sheet iron work, genl machinery and repair work, mill supplies, cor 6th and Boundry

SCHWARZSCHILD & SULZBERGER CO, J R Tappan mgr, packing house products, foot of Mulberry
 Scoven S G, physician, 1821 4th

Seago J B, watchmaker, 1611 4th

Seay B H, life insurance, 207 Grand bldg

SECURITY LOAN & ABSTRACT CO, real estate loans
 Thos B West secy and attorney, 13-14 Commercial Bk bldg

Segal S, gocery, 169 5th

Seifert E C, soda fount and cigars, 177 Cotton ave

Selden J A, physician, 368 2d

Sewell A M, produce broker, Sou Express Alley

Sheftall C H & Co, c, meats and poultry, 659 4th

Shelverton W E, druggist 672 Poplar

SHINHOLSER & CO, (inc), automobiles and supplies, 217-219 3d

Shinholser W N, soft drinks and cigars, 601 4th

SHORTER J H, physician, eye, ear, nose and throat specialist, 210 Grand bldg

Sibley Lumber Co, H B Erminger pres, H B Erminger v-pres, 304 Am Natl Bk bldg

Sims H J, prop Union Bicycle Shop, 508-510 2nd

Singer Sewing Machine Co

J T Rodgers mgr, 563 Cherry

Sisk F H, typewriters, 618 Mulberry

Sizemore E W meats, City Market

Sizemore G W, grocery, 862 Hazel

SMALL A B CO THE, W E Small pres, R B Small v-pres.

A H Small sec-treas, wholesale grocers, foot of Mulberry

Small A T, groceries and cotton warehouse, 310 Main E M

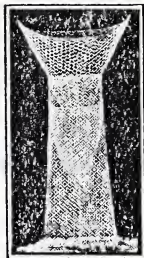

EUREKA FISH NET COMPANY
 patented **GRIFFIN, GA. DALLAS, TEX.**
Manufacturers of the Celebrated Eureka Fish Nets
 Something new, made of galvanized steel wire redipped after being woven and will last longer than ordinary fish nets. They catch all the varieties of fish that inhabit our rivers, creeks and ponds. Write for catalog

The White Co. Southern Branch;
 Warehouse & Office, 120-122 Marietta Street
 MANUFACTURERS OF E. W. Gans, Manager
White Steam Cars ATLANTA, - - GA.

436

MACON DIRECTORY

J. H. HILLHOUSE, S. Y. HENDERSON,

GENERAL AGENT

TRAFFIC MANAGER

Hawkinsville, Georgia

Sylvester, Georgia

Small & Green, genl merchandise, Clinton Rd
 Small & Hall, c, grocery, 117 5th
 Smith & Co, carriage shop, rear Neel

Smith Howard M & Co

real estate and real estate loans, 563 Mulberry

SMITH H P, groceries and provisions, Clinton Rd, North Macon

Smith J R L, attorney at law, 1 Washington blk

Smith J S, blacksmith, Bargain alley

Smith Louis G, attorney at law, 612 Am Natl Bk bldg

SMITH PREMIER TYPEWRITER CO, W Y Bennett mgr, 564 Mulberry

Smith R F, tin, glass and china ware, 320 3rd

Smith W C, c grocery 217 Gilmore

Smith Walter G, attorney at law, 355 3rd

Smith W L, dentist, 11 Commercial Bank bldg

Smith & Watson, printers, 420 2nd

Snetman Mrs E, grocery, 271 Washington ave

SNOW J W, harness and saddlery, 413 Mulberry

Solomon Bros, clothing and dry goods, 418 Poplar

Solomon W G & Co, stocks and bonds, 3rd and Cherry

Solomon W G & McRae, grain and provision brokers, 3rd and Cherry

SOUTH MACON GROCERY, J B Bulcken, R E Sterchi props, first-class groceries at reasonable prices, 1703 2nd

SOUTH EASTERN COLLECTION BUREAU, H F Strohecker attorney, 466 1/2 Poplar

Southeastern Mutual Fire Insurance Co, H E Harris genl mgr, 419 2nd

Southern Bell Tel & Tel Co, W H M Weaver mgr, 2nd and Poplar

Southern Cotton Oil Co, O A Bowen mgr, Waterville Rd

Southern Credit & Collection Association

Z E Jay mgr, reports and adjustments, rating on individuals. collections a specialty, 419 4th

SOUTHERN ELECTRIC SUPPLY & MFG CO, H E Lowe pres and mgr, electrical construction and supplies, 171 Cotton ave

Southern Express Co, Thomas Grier agent, 520 4th

SOUTHERN MATERIAL SUPPLY CO, T E Artope mgr, builders supplies, 552 2nd

**Gulf Line
 Railway Co.**



THE VICTOR Dr. Woolley's SANITARIUM
For Alcoholism and Drug Addictions
DR. B. M. WOOLLEY, P. O. Box 387, ATLANTA, GA.

MACON DIRECTORY

437

SOUTHERN PACKING CO (Inc), Geo R Napier pres, wholesale and retail Western, Georgia and Tenn. meats, sausage mfrs, 620 Cherry

Southern Railway, C L Bunting C A, D T Argo T F A, G R Pettit T P A, 413 4th

SOUTHERN RUBBER STAMP CO, Geo G Gibson mgr, rubber stamp and stencil mfrs, 28 S College

Southern States Life Insurance Co, Frank B Coates agt, 605 Cherry

Southwestern Co, book publishers, 22 Washington blk

Southwestern R R Co, office 323½ 3rd

Speer A M, physician, 319 Walnut

SPIRELLA CORSET CO, Mrs Adelaide Murray representative, 758 Cherry

SPRATLING J H, optometrist and mfg optician, 201 Cotton ave, cor Cherry

Sprunt Alexander Sons, cotton buyers, 715 Poplar

Stahle D M, constructing engineer, rear 520 Cherry

STANDARD BRICK CO, mfrs of buiding brick, W E Dunwoody pres and treas, J C Fain v-pres and secy, 416 Cherry

STANDARD OIL CO, F R Nalls agt, 119 Bay

Standard Trust Co, 9 Comml Bank bldg

Stanley's Business College

a school of short hand and telegraphy, Pythian Castle

STAPLER M M, physician, eye, ear, nose and throat, 518 Am Natl Bank bldg

STAR CLOTHING CO, Dave Wachtel prop, clothing, hats and furnishings, 518 Cherry

Starr Bros, mdse brokers, 421 4th

Stein H, cigars and tobacco, 113 Cotton ave

Stephens Alex, c, carpenter, 27 Wall

Stevens H Sons Co, sewer pipe and fire brick, South Macon

Stevens L O, jeweler, 366 2nd

STEVENS W O, druggist, 1040 2nd

Stewart J P & Co, groceries, 2026 2nd

STOKES A W, attorney at law, 552½ Mulberry

Stratton G W, gun and locksmith, 419 Cherry

Strayer H G, grocery, 2505 2nd

Stripling Bros, barbers, 3rd and Poplar

STRIPLING W J, prop Vineville Packing Co, 123 Hardeman ave

PREACHER & HOLMAN, Architects
Mechanical Engineers, Civil Engineers, Electrical Engineers, Municipal Engineers,
Insurance Adjusters.
 403-404 Dyer Building, AUGUSTA, GA.

The MILLS PRINTING CO.

LITHOGRAPHERS
Printers, Binders, Bank
and Office Supplies

GRIFFIN, GA.

Loose Leaf Systems
and Blank Books
MANUFACTURERS

138

MACON DIRECTORY

Has Decimal Tabulator, Back-Spacer, Light
and Rapid Action. The Price is RIGHT.
4th Nat'l. Bank Bldg.
ATLANTA, GA.

Blickensderfer Mfg. Co.



STROBERG C F carriages, bug-
gies and

wagons built and repaired rubber tire work a specialty,
intersection of Cotton ave and First st

Stroemer H R, merchandise broker, 452 4th

Strohecker Henry F

attorney at law, South Eastern Collection Bureau, Ga, Ala
and Florida, titles and real estate litigation, 466 1/2 Poplar

Strong Shoe Co, retail, W T Holmes pres, 368 2nd

SUBERS CO THE, architectural sheet metal work, plumbing
and gas fitting, steam and hot water heating, 205 Cotton
ave, 404 1st

Subers J J, physician, 510 4th

Sutton Bros, jewelers, 515 4th

SWIFT & CO, W B Ervin mgr, packing house products,
308 Cherry

Swift Creek Distilling Co, office 464 Cherry

Sylvester Mrs Rocco fruits and candy, 517 Mulberry

Syman S, merchant tailor, 356 2nd

SYMS BENJAMIN A, physician specialty of the drug habit,
office 1739 4th, residence 866 3rd

Talley & Heyward, lawyers, 310 Grand bldg

Tampa Fish & Ice Co, City Market, and 659 4th

Tannenbaum A, shoes and repairing, 615 4th

Tanner & Strozier, groceries, 802 Elm

Taylor-Bayne Drug Co, retail 2nd and Cherry

Taylor & Co, mdse brokers, 203 Ann Natl Bk bldg

Taylor-Jacobs Co, clothing and furnishings, 566 Cherry

Taylor J L, c, grocery, 103 New

Taylor Shoe Co, retail, L J Blum mgr, 519 Cherry

Tharpe O R, fresh meats, City Market

Tharpe R A, fresh meats, City Market

Thomas B T, grocery 1650 4th

Thomas D L, coal and wood, cor 1st and Ash

Thomas E L, groceries, Waterville Rd

Thomas L A Drug Co, retail, 1003 4th

Thompson L T, soft drinks and cigars, 312 Main, E M

Thompson W A, attorney at law, 4 Washington blk

Thornton Ed, c, blacksmith, 420 Main, E M

Threat Eugene, tailoring and pressing, 4th st, under Brown
House, grocery, Wise ave

Tidwell T E, genl mdse, Columbus Road

COLUMBIAN WOODMEN

Strong, Secure and Sure.
122 Peachtree St., Atlanta, Ga.

Insures against Death, Insanity, Total Disability, Partial Disability, Old Age at Seventy,
Loss of Eye, Loss of Leg, Loss of Arm, Broken Leg, Broken Arm, against the
FORFEITURE OF INSURANCE WHILE ILL AND MENTALLY DISQUALIFIED

MACON DIRECTORY

439

- Tindall Mrs H C, school of languages, 160 Winship
Toney J W, genl merchandise, 117 Hardeman ave
Tool Furniture Co, F C Tool prop, 412 Poplar
TOOLE CHARLES LANIER, dentist, 620½ Cherry
Traders Investment Co, loan office, 14 Hardeman blk
TRAVERS & CASSIDY, poultry, eggs, groceries, soft drinks
etc, 819 4th
Troy Laundry Co, S Guthman prop, 350 1st
Turner Chas E, billiards and bowling, 177 Cotton ave
Turner Charles H, c grocery, 80 Bay
Turner J, shoe store, 411 3d
Turner T E, c, grocery, 1217 3rd
Turpin Geo B Sons real estate and insurance, 353 3rd
UNION CENTRAL LIFE INS CO, T S Lowry & Sons
dept mgrs, 28-29-30 Washington blk
UNION COTTON CO, T R Hendricks pres and genl mgr,
C O Pittman secy-treas, cotton sellers for Farmers Union
of Ga, 515 Poplar
UNION DRY GOODS CO THE, W J Juhan pres, D M
Brown v-pres, D S Wagon sec-treas, dry goods, rugs, suits
etc, 552-554-556 Cherry
Union Mutual Assn, c, life insurance, 365 Cotton ave
Union Pressing Club, A J Cowart mgr, 461 2nd
UNITED STATES CASUALTY CO, J M Dunwoody agt,
24-25 Fourth Natl Bk bldg
Urquhart J F, attorney at law, 10 Hardeman blk
Van Houten-Pattillo Co, printers, 259 2nd
Vann Fanny, grocery, 772 4th
Varalla P, grocery, 456-470 Cotton ave
VINEVILLE DRUG STORE, J C Ramsey mgr, druggists,
603 Vineville ave
VINEVILLE PACKING CO, meat market, W J Stripling
prop, 123 Hardeman ave
Vineville Sanitarium, W P Rushin M D, 30 Hardeman ave
Virginia-Carolina Chemical Co, factory, Elm and Howard
Vita & Abate, fruit and confectionery, 226 Cotton ave
Volkens H W, grocery and meats, 837 Main, E M
WACHTEL DAVE, Star Clothing Co, clothing, hats, furnish-
ing goods, 518 Cherry
WACHTEL'S CHAS SON, clothing, hats and furnishings,
515 Cherry

Dr. Cordelia K. Mooring
OSTEOPATH
OSTEOPATH

Graduate of the American School under the Founder
of the Science, A. F. Still, at Kirksville, Mo.
502-3-4 The Grand Bldg.
Bell Phone Main 4218-J
ATLANTA, - - - GEORGIA.

KOPS ARCHITECT SAVANNAH

MACON DIRECTORY

Wadley Investment Co (Inc)

Geo D Wadley pres, J Mitt Wells v-pres and genl mgr, C E Schofield jr secy and treas, real estate, insurance, stocks, bonds and securities, Grand bldg

WAGES LEE, fresh meats and groceries, 639 Georgia ave
Waggenstein A & N, bakery and confectionery, 523 Cotton ave

Walker A, c, shoemaker, 415 1st

Walker J E, dentist, 19 Commercial Bank bldg

Walker Henry W, dentist, 505 Am Natl Bk bldg

Wall J B pres Wilbourne & Wall Lighting Co, 169 Cotton

ave

Wall J R, grocery, 1034 4th

Wall J R Co, grocery, 302 Hazel

WALTON & JACKSON, c, painters and carpenters, 1st and

Cherry

Ward Mrs E A, millinery, 209 Cotton ave

Warfield & Lee, sales stable, 545 to 549 3rd

Warren E B, grocery, cor Telfair and Boundry

Washington Hugh V, attorney at law, 208 Grand bldg

Waterhouse T W, grocery, 1425 2nd

WATERMAN'S STABLES, H Waterman Sr prop, sale sta-

bles, horse and mule dealer, 620-622 4th

Watson Hardware Co, P H Watson prop, 419 3rd

Waxelbaum Co The, wholesale dry goods and clothing, 4th

and Cherry

Waxelbaum E A & Bro, wholesale boot sand shoes, 486 4th

Waxelbaum Produce Co, comission merchants, 310 Poplar

Weaver O H, physician, Hardeman bldg

Webb A D, c, grocerv, 480 Plum

Webb Fred L, physician, 565 Cherry

Webb John W, c, grocery and soft drinks, 1122 4th

Webb & Spence, c, soft drinks and pool, 421 Cotton ave

Wells W D, dentist, 15 Commercial Bank bldg

Wesleyan Female College

Dupont Guerry pres and treas, College st, between Georgi

and Washington aves

West Frank B, real estate and insurance, 417 Cherry

West Thos B, secy and atty Security Loan & Abstract Co,

13-14 Commercial Bank bldg

WESTERN UNION TELEGRAPH CO, H A Carroll mgr,

455 Cherry

HELP WANTED--
If you want to make more money or get a better position, apply to
Georgia-Alabama Business College,
MACON, 5% South's Greatest
GA. Employment Ag'cy.

KOPS ARCHITECT

Wally Investment Co. Inc.

Wally Investment Co. Inc. is a leading national real estate investment company with over 25 years of experience in the industry. We are currently seeking qualified investors for our various real estate projects across the United States. For more information, please contact our office at [Phone Number] or visit our website at [Website URL].

Our projects include commercial real estate, residential developments, and industrial facilities. We offer a range of investment opportunities with flexible terms and competitive returns. We are looking for long-term investors who are interested in growing their portfolios. Please email us at [Email Address] to request a prospectus and schedule a meeting.

Wally Investment Co. Inc. is an Equal Opportunity Employer. We do not discriminate on the basis of race, gender, or ethnicity. We are proud to have a diverse workforce and believe that diversity is essential to our success. For more information, please contact our HR department at [Phone Number].

WE'RE HIRING - **CALL TODAY**

switches made of cut hair \$1.00
 Combs 1.50
 Brillantise .50
 Rouge .25 to .50
 Ointment for Dandruff .25

CLAYTON & ZAHN

Manicuring, Chiropodist
 and Hair Dressing Parlors
 Facial Massage

Manufacturers of Hair Goods and Toilet Requisites.
 BELL PHONE 1789. 73½ WHITEHALL STREET ATLANTA, GA.

- WHALEY C L, T F A Louisville & Nashville R R Co, 411 4th
 Whipple W H, physician, 2 Washington blk
 WHITE ELK SPRING WATER CO, pure-spring water, 3 Grand Opera House bldg
 White J M, furniture and stoves, 1127 4th
 WHITE STAR MARKET, fish, meat, poultry, etc, T H Elliot prop, 120 Hardeman ave
 WHITE SWAN LAUNDRY, S J Corbin prop, 463-465 2nd
 Whitehead J B, groceries, 454 1st
 Wide Awake Pressing Club, Thomas A Rousseau prop, 467 3rd
 WILBOURN HOUSE, Mrs P A Smith manager, 410 Plum
 WILBOURNE & WALL LIGHTING CO, J B Wall pres, agts famous Pitner System 169 Cotton ave
 Wilchinski Henry, clothing and shoes, 624 Poplar
 Wilder & Paulin, contractors, 121 2nd
 WILDER'S R C SONS CO, C C Wilder pres, W H Moxley secy, lumber, lath, shingles, sash, doors, blinds, paints, oils, builders hardware etc, 614-622 3rd
 WILLIAMS BUGGY CO THE, F W Williams pres, P H Williams genl mgr, mfrs and dealers in carriages, wagons, harness, carriage material, Rapid Fire hay presses and Soezy Lawn Swings, 660 to 672 4th
 Williams H J, physician, 565 Mulberry

WILLIAMS J H CO

- J H Williams pres, G W Rowell sec-treas J P Williams v-pres, jewelers and watchmakers, 570 Cherry
 Williams Luther, insurance and investments, 359 2nd
 WILLIAMS W L ART CO, art goods and picture frame mfrs, 107 C otton ave
 WILLIAMS W W & CO, jewelers and opticians, 553 Cherry
 WILLIAMS WAGON WORKS THE, mfrs and repairers of vehicles, rubber tire work and horse shoeing, Pine, rear Williams Buggy Co
 Willingham Bros, insurance 461 3rd
 Willingham E J & P D, furniture and carpets 2nd and Cherry
 Willingham Loan & Trust Co, 461 3rd
 Willingham Mfg Co, furniture mfrs 9th and Cherry
 Willingham Sash & Door Co, mfrs and dealers, 457 3rd
 Willis E B, blacksmith, 1648 4th
 Wilson J R, dairy, Fort Hill
 WIMBERLY MINTER, attorney at law, American Natl Bk bldg

Stoffmann's
 Incubators, Brooders, Trap Nests, Exhibition Coops,
 Feeders, Etc. WRITE US ON A POSTAL.
HOFFMAN INCUBATOR & MFG. CO., ROME, GA.

PUBLIC STENOGRAPHER MISS HELLER
501 Germania
Bank Building
MULTIGRAPHER SAVANNAH, GEORGIA.

442

MACON DIRECTORY

**Give me an opportunity of looking over
 Plans and Submitting Estimates.**

413 GREENE ALLEY, AUGUSTA, GA.

J. E. ISDELL, Contractor and Builder

- WIMBERLY OLIN J, attoney at law, 1 to 6 Hardeman bldg
 Wimberly R S, attorney at law, 402-407 Am Natl Bk bldg
 Winchester W R, physician, 610 Mulberry
 Wing Geo F & Co, printers and paper dealers, 415 Cherry
 Winn-Johnson Co, mfg confectioners, 456 Cherry
 Winship & Smart, fire insurance, 17 Washington blk
 Wise B A & Co, real estate and insurance, 358 2nd
 Witman D, auction and commission, 410 Cherry
WITMAN & MOUNTFORD, electrical engineers and con-
 tractors, 410 Cherry and 22 Hogan st, Jacksonville, Fla
 Wolff Edwards Cotton Waste & Linter Co, 410 4th
 Wood Furniture Co, house furnishings 651 Poplar
 Wood-Peavy Furniture Co, 560 Cherry
 Wood W B, groceries and meats, 102 Montpelier ave
 Woodall C Y, photographer, 657 3rd
 Woodruff Charles N, florist, 506 Forsyth
 Woolfolk Martin, grocery, 502 Columbus Rd
WORSLEY MISS ANNA, millinery, 115 Cotton ave
 Wright & Co, wholesale grocers, 322 4th
 Wright Green, grocery, 23 Spring
WRIGHT H, wholesale and retail garden and field seeds,
 306 3rd
 Wright J E, physician, 117 Cotton ave
 Wright Steve M, druggist, 503 4th
 Wyche W J, grocery, 2106 2nd
 Wynn Henry Jr, c. fresh meats, City Market
ZETTLER HOUSE, Mrs A L Zettler prop, rates \$1.00 and
 \$1.25 per day, 253 4th one block from post office
 Zrks M, clothing and shoes, 466 Poplar

WE PUBLISH BUSINESS DIRECTORIES

OF

**GEORGIA, ALABAMA, LOUISIANA,
 TENNESSEE, KENTUCKY**

YOUNG & COMPANY,
ATLANTA, GEORGIA.

Post Office
 Box 19

WOODMEN OF THE WORLD

Strongest Financial, Beneficiary Insurance Order in the United States.

Membership 550,000. Founded in 1890. \$40,000,000 Paid to Beneficiaries. Policies written from \$500 to \$1,000.
T. W. MITCHELL, General Manager for Georgia, Marietta, Ga.

MADISON DIRECTORY

443

MADISON

Pop 2,500, County seat Morgan Co, C of Ga & Ga Rys

Adair H M, groceries

Adams W E, physician

ADAMS W H, furniture, mattings, rugs, pianos, organs and sewing machines

Advertiser The, newspaper, M George edt

Alliston W N & Co, livery, feed and sale stable

Atkinson Drug Co, B M Atkinson mgr, retail

Baker R M, Justice of the Peace

Bell A A, physician

Bell A K, physician

Bank of Madison, H T Shaw, cashier

BEARDEN G A, prop Buffalo Warehouse and cotton buyer

Bearden & Turnbull, genl merchandise

Bethca T J, dentist

Booth S W, gun and locksmith

Bowman Bros groceries

BROOKS ROBERT H, physician and surgeon

BUFFALO WAREHOUSE, G A Bearden prop, cotton warehouse and buyer

Bugg W E, dentist

Burnett W H, genl merchandise

Burruss-Manley Co, dry goods and shoes

Butler E W, attorney at law

Carbine Plumbing & Electrical Co

Carpenter M N, attorney at law

Cavanaugh G W, cotton buyer

Clay Miss Lula, millinery

Clench F B, photographer

Cohen L, dry goods and clothing

Dexter G N, blacksmith and repair shop

Douglas A E, genl merchandise

Duckworth E L, genl merchandise

Fambro H, restaurant

Farmers Hardware Co, retail

Farmers Union Warehouse Co, J T Peacock mgr

Few S C, meat market

Fields R, pressing and cleaning

First National Bank, T M Douglas cashier

Fitzpatrick H H Co, genl merchandise

Foster & Foster, attorneys at law

Albany Realty & Investment Co. Property & Loans
City and Farm
L. E. GORATOWSKY, Mgr. 119 1/2 Washington St., ALBANY, GA.



HAVE NO EQUAL
Blickensderfer Mfg. Co.
 4th National Bank Bldg., Atlanta, Ga.

**Incubators, Brooders, Trap Nests, Exhibition Coops,
 Feeders, Etc. WRITE US ON A POSTAL.**

HOFFMAN INCUBATOR & MFG. CO., ROME, GA.

444

MADISON DIRECTORY

Friedman H, shoemaker
 Friedman M, genl merchandise and soft drinks
 Furlow C M, life insurance
 Gardner J L, livery stable
 Gate City Oil Mill & Gin, M W Pou mgr
 George C F, druggist
 George Millard, Justice of the Peace
 Gordon S B, dentist
 Harris H T, physician
 Head Geo & Co, farm supplies
 Hogue J S, cotton buyer
 Hollis Oliver, restaurant
 Hollis & Son, meat market
 Hough C L, grocery, stoves and tin ware
 Hotel Morgan, M F Brooks prop
 Hunter J H, furniture, stoves and organs
 Jacks D B, genl insurance
 Jackson T C, blacksmith
 Jackson W C, feed stable
 Jefferson Street Bank, W B Clemmons cashier
 Johnson B F, blacksmith
 Johnson & Goldwire, blacksmiths
 Kraus Louis, sheet metal worker
 Lamar Grocery Co, wholesale
 Langford & Peek, barbers
 Leak Hardware Co, retail
 Lynch B F, barber
MADISON BOTTLING WORKS. W D Vining prop, car-
 bonated beverages, exclusive owners of Pride of America
 ginger ale, opp Depot
 Madison Buggy Co, vehicles and harness
 Madison Fertilizer Co, mfrs
 Madison Jewelry Co, retail
 Madison Machine Works, C L Hedenburg prop
 Madison Milling & Mfg Co, grist mill
 Madison Oil Co, cotton seed products
 Madison Supply & Hardware Co, retail
 Madison Undertaking Co, W H Burnett mgr
 Madisonian The, W T Bacon edt and prop
 Middlebrooks Percy, attorney at law
MONROE HOUSE, W E Monroe prop. hot and cold baths
MONROE W E, general merchandise
 Moore & Cochran, livery and sale stable



**We sell
FARMS,
10 to
5,000
ACRES**

LAMAR & PERRY

WINDER, GEORGIA

**Terms to
suit you.
Communi-
cate with us**

MADISON DIRECTORY

445

Morgan County Bank

W P Robertson pres, P G Walker v-pres, W G Thompson, cashier, capital \$40,000, surplus \$2,500

Morgan Drug Co, O Baty mgr
Murray D H & Co, groceries and soft drinks
Mustin Milton A, groceries
Parker R W, real estate
Parrish & Emerson, groceries, pressing and cleaning
Penick & Harris, genl merchandise
Penick L T, groceries
Peoples Grocery Co, retail
Postal Telegraph-Cable Co, W H Waters agt
Pou Grocery Co, retail
Pou W, cotton seed and gin
Reeves J A, groceries
Reinhardt J W, harness mfr
Richter M L, jeweler
Robertson W P, fire insurance
Rucker Warehouse, J E Godfrey prop
Shepherd W E, Co, dry goods and shoes
Simmons E D, groceries
Southern Bell Tel & Tel Co, W O Seals mgr
Southern Express Co, J E Godfrey agt
Sterling Mutual Life Ins Co, F C Foster mgr
Stovall & Kimbrough Bros Co, genl merchandise
Switzer C W, billiards and pool
Teresi Toney, groceries and fruits
Thompson L M, undertaker and wagon mfr
Thompson W C, attorney at law
Trammell Lee Co, dry goods, shoes, etc
Trotter R W, physician
Trotter & Laseter, tailors
VARIETY WORKS COMPANY (Inc), P M Atkinson pres,
J B Atkinson v-pres, C S Hurst mgr, mfrs of novelty wood
work, building material and supplies
Vason Bros, druggists
Veal J W, Justice of the Peace
VINING W D, prop Madison Bottling Wks, opp Depot
Walker W L, shoes and mens furnishings
Western Union Telegraph Co



**Gulf Line
Railway Co.**

J. H. HILLHOUSE,
TRAFFIC MANAGER
Sylvester, Georgia.
S. Y. HENDERSON,
GENERAL AGENT
Hawkinsville, Georgia.

1888
1889
1890

LAMAR & PERRY
WINDSOR, ONTARIO

1888
1889
1890



Morgan County Bank

Railway Co.

Very faint, illegible text, likely a list or schedule of items or services.

MAIL ORDERS
OUR SPECIALTY

THE F. A. GENNETT CO.

Anything in
Marble or Granite

Wrought Steel Fence for Cemetery or Lawn

BARNESVILLE, GA. MURPHY, N. C. Send for Catalog.

Graduate of the American School under the Founder
of the Science, A. F. Still, at Kirksville Mo.
502-3-4 The Grand Bldg.
Bell-Phone Main 4218-J

Dr. Cordelia K. Mooring
OSTEOPATH

ATLANTA, GEORGIA.

446

MADISON DIRECTORY

White H D, barber
Williford & Lambert, attorneys at law
Winter A H & Co, dry goods, shoes and clothing
Zachry C B, soft drinks, cigars, etc

MANASSAS

Pop 186, Tattnall Co. S A L Ry
Anderson J P, grocery
Anderson W J & I J, grocery
Hammock J M, gent mdse
Hammock & Mulligan, gent
mdse
Hodges Bros, gent mdse
Hodges D A, saw mill
Hodges H E, gent mdse
Kennedy Jas L, physician
McCall C F, gent mdse rfd
Rogers F O, gent mdse
Rogers J H, blacksmith
Smiley J C, saw mill, rfd 1
Smith H G, gent mdse, rfd 1
Wood & Co, gent mdse
Worley J M, grocery

MANOR

Pop 200, Ware Co, A C L Ry
Booth W K, gent mdse
Buchanan W H Co, turpentine
Guthrie H S, cross ties
Hagan J D & Co, turpentine
James B C, gent mdse
Little E P, druggist and phy
Manor Trading Co, gent mdse
Ray M D L, gent mdse

MANSFIELD

Pop 328, Newton Co, C of Ga Ry
Adams Bros & Hurst, gent mdse

Allen Albert, gent mdse
Almond Supply Co, gent mdse
BANK OF MANSFIELD, J M
Hurst pres, Joe S McGarity
cash, cap \$25,000, surp \$2,800

Bass T E, meats
Bigers W G, gent mdse
Boswell N J, physician
Calloway W B, gent mdse
Carron H, dentist
Coogler & Wood, gent mdse
Curtis Bros, blacksmiths
Estes J R, gent mdse
Flemister J C, gent mdse
Henderson J W, insurance
Harwell J C, gent mdse and under-
taker

Hitchcock W C, gent mdse
Jones W H, druggist
Kitchens T J, gent mdse
Knight W E, physician
Lansford Bros, grocery
Lowe J M, gent mdse
Mansfield Drug Co, retail
Mansfield Lumber & Construction
Co

Mansfield Telephone Co
Mansfield Trading Co, gent mdse
McClendon J C, livery
Peoples Bank, Branch Newborn
Potts, S P, gent mdse
Seaborn Ford, tailor
Smith J C, physician
Smith S R, livery
Starr & Adams, real estate

MARIETTA

Pop 6,000. County seat Cobb Co. L & N and W & A Rys.
Electric Ry to Atlanta.

Anderson Bros Co, gent mdse, cotton, fertilizers, Pub Sq
ANDERSON CHUCK, livery, feed and sale stable, prop City
Dray Line, 200 Whitlock ave
ANDERSON GEORGE D, attorney at law, Cherokee st.
P O Box 481

The LaGrange Marble Works

L. M. WORLEY, Proprietor

Manufacturers of

HIGH GRADE MONUMENTAL WORK

Write us for Estimates.

PHONE 278-L

LaGrange, Ga.

MARIETTA DIRECTORY

447

- Austin Dora, restaurant, 106 Lawrence
AWTREY JOHN, attorney at law, Gober bldg, Atlanta st
Baker D T, meat market, 104 Washington ave
Baldwin Co, pianos, with Daniel Bros, Park Sq
Barber H D, groceries, 105 Church
Baswell J A, soft drinks and pool, Atlanta st
Belisle W M, jeweler, 11 E Park Sq
Benson Bros & Co, general mdse, Park Sq
Benson & Son, meat market, 18 Park Sq
Beshers T W, photographer, 106 Cherokee
BLACK J J LUMBER CO, lumber and building material
mfrs of sash, doors, blinds, moulding, mantels, interior finish, laths and shingles, Atlanta st
BLACK W J, funeral director and embalmer, 108 Winters
Blair D W, attorney at law, Park Sq
Blake J M, bicycle repairing, 101 Winters
Booker O B, barber, 116 Church
Bostain Co, dry goods, 36 Park Sq
Brooks & Thomas, barbers, 100 Mill
Brown J W, genl mdse, Park Sq
Brumby Chair Co, chair mfrs, R R
BRUMBY J R Jr, automobile garage and repairing, Church st
Bryan H M, restaurant, 102 Mill
BUTLER MARBLE & GRANITE CO, mfrs of high class
monumental work, mausoleums, vaults, etc, Dixie ave and
W & A R R
BUTLER R E, real estate, city property, farm and timber
lands, office over Hardage's store, Park Sq
BYRD CHAS C, wood working, turning, pattern making,
mantels, show cases, tables and counters made to order, 111
Cherokee
Camp W J & Co, coal and wood, South Marietta
CARNES FURNITURE CO THE, L B Carnes pres and
treas, furniture, stoves, crockery, carpets, mattings and
genl house furnishings, 21 Park Sq
Chalker R A, groceries and meats, 203 Session
CHENEY & GILES, J P Cheney, J G Giles, attorneys at law,
Park Sq
CLAY & MORRIS, E H Clay and Fred Morris, attorneys at
law, 39 Park Sq
Cobb County Marble Co, monuments, Atlanta st
Crosby C M & Co, druggists, Park Sq

Augusta Auto Repair and Renting Co.
The only Automobile Machine Shop in Augusta. Repairs on Automobiles, all kinds of Machinery.
Foreign Cars, Magnets and High Tension our Speciality.
F. FERROUX, Mgr.
514-516 Reynolds St., AUGUSTA, GA.
Phone 120

FOR FINE
PHOTOGRAPHS

SEE

GIRARD
The PHOTOGRAPHER

10 Broughton St., W.

Next to National Bank

SAVANNAH, GA.

448

MARIETTA DIRECTORY

BYRD PRINTING CO. PRINTERS & BINDERS
Publishers Byrd's City Directory of Atlanta
(BYRD BUILDING) ATLANTA, GA.
Nos. 57-61 South Pryor St.

Phone 24
(K.G.)

DANIELL BROS

Geo E and O B Daniell, watches, clocks, jewelry, diamonds, cut glass and silverware, pianos and organs, 38 Park Square
DAVIS GUS. blacksmith and genl repair shop, horse shoeing, 301 Hansel

Dobbins J S, furniture, 15 Park Sq
Dobbs Hardware Co, retail, Park Sq
Drake H F, wagon maker, Waddell
Dupre C W, clothing and shoes, S S Sq
Dyson Ellie G, groceries, S S Sq
Elder C D, physician, S S Sq
Fair J H, barber, 102 Lawrence
Faw & Rogers, groceries, 29 Park Sq
Fields C H, physician, Park Sq
Fields & Elder, physician, 4 Gober bldg
First National Bank, J E Massey cashier, W S Sq
Foster J Z, attorney at law, S S Sq
Fowler Bros & Co, genl merchandise, N S Sq
Frey B T, attorney at law, Atlanta st
Freyer Chas H, pianos and organs, Freyer bldg
Gantt & Hodges, druggists, S S Sq
Garrison & Son, feed and fertilizers, 202 Whitlock ave
Gatlin-Manning & Co, groceries and meats, Park Sq
Gem City Bottling Works, Smith & Hames props, 109 Cherokee
Gibson G W, groceries, 115 Session
Gilbert A. B, groceries, 14 Park Sq
Gilbert E G & Co, clothing and shoes, South S Sq
Globe Clothing Co, retail, 26 Park Sq
Glover Machine Works, foundry and machine shop
GOBER GEO F. attorney at law, Atlanta st
GOBER MARBLE CO THE, mfrs of high grade monuments, Georgia marble a specialty, South Marietta
Goggins B G, genl merchandise, 31 Park Sq
Goodson C H, groceries, 112 Lawrence
GREEN & SESSIONS. E P Green and Moultrie M Sessions, attorneys at law, real estate and loans, abstracts and titles, 7-8 and 9 Freyer bldg. Public Sq
GREER B VIRGIL. Justice of the Peace Cobb County, Park Sq
Greer J R, dentist, S S Sq
Gresham G B, groceries, 606 Cherokee

CHAS. M. AMIS

—Manufacturer of—
Reinforced Concrete Burial Vaults
WANTED EVERY UNDERTAKER TO
SEND FOR INFORMATION

Office & Shops on A. & W.
P. R. R. Near Junction

NEWNAN, GA.

Bell Telephone
Connections

GRIFFIN & ATTAWAY, Chas H Griffin, W M Attaway,
attorneys at law, Rooms 1 and 2 Gober bldg

Grist C C dry goods, 31 Park Sq

Grogan Bros, brabers, 39 Park Sq

Groover Dr, dentist, Park Sq

GROVER JAMES H. general insurance agent, 100 Whit-
lock ave

Hardage J J, groceries, 45 S S Sq

Hardeman J W & Sons, genl mdse, 12 Park Sq

Haverty J J, furniture 100 Park Sq

Hawkins W M & Co, coal and wood, Powder Spring

Hays I N, harness and shoemaker, Washington ave

Henderson C E, lumber and undertaker, 311 Church

Hicks J H & Son, livery stable, 103 Powder Spring

Hightower M, restaurant, 104 Lawrence

Hilley W A, meat market, 204 Powder Spring

Hipps R E, groceries and meats, 101 Atlanta st

HOLLOWAY O J, restaurant and lunch room, 109 Cherokee

Horn N J, groceries, 17 Park Sq

Humphries W H, confectionery, 109 Atlanta st

Irish Mrs Ellen, millinery, 28 Park Sq

JACKSON J S, drayage and heavy hauling and contractor
for grading, excavating, etc, 602 Rossville

JACKSON PRINCE, shoe and harness maker, 203 Cherokee

Johnson D H, groceries, 16 Park Sq

Johnson M, shoe maker, 100 Mill

Kelly W S, clothing and shoes, 9 Park Sq

Kemp W M, physician, S S Sq

Kennesaw Marble Co, wholesale marble

Kennesaw Nurseries, J D Cunningham prop

Kennesaw The hotel, opp Depot

Kerley H E, jewelry mfr, 27 Park Sq

KIMBLE JOHN, upholsterer and furniture repairer, good
work, moderate prices, 112½ Lawrence

KING I R DRY GOODS CO, dry goods, notions, shoes and
millinery, S S Park Sq

Latimer & Latimer, real estate 103½ Atlanta

LATIMER THOS E, attorney at law, 103½ Atlanta

Life Insurance Co of Va, S S Sq

Lyon M R, groceries, 110 Lawrence

Malone J D, physician, Pub Sq

Manning Bros, vehicles and harness, 103 Lawrence

Manning & Manning, groceries, Dixie ave

Marietta Book Store, retail, 40 Park Sq

J. C. ANDERSON ARCHITECT and
Municipal Engineer
Suite 504-505 Garbutt-Ronovan Bldg., FITZGERALD, GA.

BETTER BUY BUCKEYE TUNGSTEN LAMPS

You get the best in quality, service and selection. We have all types ready for shipment from Atlanta stock. Write us for prices and discounts.

THE BUCKEYE ELECTRIC COMPANY

Westbrook Bros. & Co., 302 Candler Bldg., ATLANTA, GA.
Gen. Southern Agts.

Albany Realty & Investment Co. Property & Loans
City and Farm
L. E. GORTATOWSKY, Mgr. 119½ Washington St., ALBANY, GA.

- Marietta Canning Co, South Marietta
- Marietta Chair Co, mfrs, Church and R R
- Marietta Courier, J A Bagwell ed and prop, 100 Lawrence
- Marietta Fruit Co confectionery, 27 Park Sq
- Marietta Ice Co, ice mfrs and coal, Dobbs and R R
- Marietta Jewelry Co, J D Black prop, 33 Park Sq
- Marietta Journal, Neal & Massey pubs, S S Sq
- Marietta Knitting Co, hosiery, R R ave
- MARIETTA MOTOR CAR CO, J P Sessions mgr, garage, auto repairs and supplies, 105 Winters
- Marietta News, Bernard Awtrey edt, 100½ Atlanta

MARIETTA TRUST & BANKING CO

capital \$65 000, surplus and profits \$10,000, deposits \$209,000, J D Malone pres, A G Gilbert v-pres, Geo H Sessions cashier, South Side Park Square

- Maxwell A, shoemaker, 108 Lawrence
- MAYES & BROWN, livery, feed and sale stable, agents for Columbus buggies and White Hickory wagons, Cherokee
- McCLESKEY PHIL D, attoreny at law, Justice of the Peace Clerk of Board of County Commissioners, collections a speciality, office in Court House
- McClure Ten Cent Co, ten cent store, South S Sq
- McCullum C E, marble and granite, Cherokee
- McCullough W W, civil engineer, Freyer bldg
- McNEEL MARBLE CO THE, artistic monuments, marble and granite, largest monumental mill in the South, Marietta, Ga
- McPhearson N C, loan office, Pub Sq
- Meinert & Miller, contractors, lumber, coal and builders supplies, Whitlock ave and R R
- Miller W A, physician, Park Sq
- Morris M A, restaurant, 103 Atlanta
- Morris N A, attorney at law, Court House
- MOSS H B, attorney at law and member Georgia Legislature, S S Park Sq
- Mozley J E, attorney at law, Atlanta
- Murray J E, photographer, Park Sq
- Nolan C T, physician, Park Sq
- Owenby W G & Co, wholesale groceries, Anderson and R R
- Perkinson W H, physician, Park Sq
- Phillips C D, attorney at law, Cherokee
- PINKNEY C L, plumbing and gas fitting, Winters and Anderson



Grow faster in the ground than anywhere else.
 South Georgia Land is where Farmers Farm.
 Farms to suit purchasers in size, terms and price
South Georgia Land Co., Ocilla, Ga.

POWER W R, attorney at law, Atlanta st
Rambo S D, dentist, Park Sq
Read T W, clothing, 37 Park Sq
Reynolds A & J D, dentists, Park Sq
Reynolds H V, physician, Park Sq
Reynolds S, blacksmith, Tucker st
Roberts J G, attorney at law, Park Sq
Rogers A J, barber, S S Sq
Rogers F P Jr, groceries, 11 Park Sq
Rogers L W Co, groceries, 101 Church
Rogers & Sanford, barbers, 10 Park Sq
Rouche W H, plumber, 27 Park Sq
ROYAL BENEFIT SOCIETY, H E Thompson medical examiner, 112 1/2 Lawrence
Sams W A & Co, druggists, Park Sq
SCHILLING F E A, hardware, stoves, house furnishings, sheet metal work, plumbing, tinning, sewer pipe, fire brick, etc, N Side Park Sq
Schoenthal Mrs B, millinery, 25 Park Sq
SESSIONS J P, automobile garage, 105 Winters
Sherman & Gaines, restaurant, 111 Atlanta
Shiriff P C, shoemaker, 114 Lawrence
Simpson B F, attorney at law, S S Sq
Simpson J H, physician, Park Sq
Singer Sewing Machine Co, J E McJenkin mgr, Washington
SOUTHERN BELL TELEPHONE & TELEGRAPH CO, H R McClatchey dist com mgr, McClatchey bldg
Standard Oil Co, oils and greases, R R ave
Stephens C P, groceries, 104 Cherokee
Stephens W P, concrete contractor, Church
Stone-Barnes & Co, dry goods, Park Sq
TAYLOR J L, shoemaker, 103 Winters
Tennent W M, physician, S S Sq
THOMPSON HENRY EDWARD, physician and surgeon, 112 1/2 Lawrence
Thompson W S, shoe maker, S S Sq
WARD H A & BRO, general dry goods, mens furnishings, shoes, etc, S S Park Sq
Warren & Hill, real estate, 39 Park Sq
Watkins W W & Son, blacksmiths, Washington ave
Whitman S M, restaurant, 106 Washington ave
WOODMEN OF THE WORLD, T A Mitchell gen mgr for Ga and Florida, the strongest financial beneficiary insurance order in the United States, 303 Atlanta st, see top lines

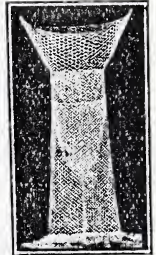

EUREKA FISH NET COMPANY
 Patented
GRIFFIN, GA. DALLAS, TEX.
Manufacturers of the Celebrated Eureka Fish Nets
 Something new, made of galvanized steel wire, redipped after being woven and will last longer than ordinary fish nets. They catch all the varieties of fish that inhabit our rivers, creeks and ponds. Write for catalog.

The White Co.

MANUFACTURERS OF

White Steam Cars ATLANTA, - - GA.

Southern Branch:
Warehouse & Office, 120-122 Marietta Street

E. W. Gans, Manager

452

MARSHALLVILLE DIRECTORY

S. Y. HENDERSON,

GENERAL AGENT

Hawkinsville, Georgia

J. H. HILLHOUSE,

TRAFFIC MANAGER

Sylvester, Georgia.

**Gulf Line
Railway Co.**



MARSHALLVILLE

Pop 1,000. Macon Co. C of Ga Ry
Baldwin E B, cotton warehouse
Bardwin F P & Co, gent mdse
Bartlett W A, grocery
Bohler R H, blacksmith
BOOTON J O, pharmacist
**CITIZENS BANK OF
MARSHALLVILLE,**
J W Frederick pres,
C A Ware cashier, capital
\$18,000

Cornwell Mrs L C, millinery
Daniel A F, dentist
Dole J T, barber
Edwards J A, lawyer
ELBERTA CRATE CO. I F
Murph pres, P S Murph
v-pres, L B Rumph secy,
J M Simmons mgr. mfrs
of boxes and crates

Elberta Hotel
Felton M G, c, groceries
FELTON R W, c, groceries
and provisions
Frederick D B, physician
Frederick F T & P R, gent mdse
Frederick J V, undertaker and
postmaster
Haslam J E, grocery
Haslam J E Jr, physician
Hollinck & Felton, c, blacksmiths
Marshallville Telephone Co. W H
Rice mgr

Martin J W, physician
Masse J D, justice of the peace
Mount J H D, grocery
Murph Bros Co, gent mdse
Murph J J & Son, gent mdse
Nelson G W, physician
Rice W H, fire insurance and fruit
grower

Singer Sewing Machine Co, J L
Hardin agt
Taylor H W, gent mdse
Taylor John, c, grocerien
Taylor R T, meat market
Troutman Robt, c, barber
VARN & PLATT CO. can-
ners of peaches

Walker J C & Co, gent mdse, cot-
ton

MARTIN

Pop 300, Franklin Co. Sou Ry
BANK OF MARTIN, W C Mason
pres P D Landrum cash, cap
\$15,000
Brock D F, blacksmith
Eroom & Son, gent mdse
Cason R R, dentist
Catham R C, gent mdse
Garner R F, hotel
Hayes G W, gent mdse
Keely & J & Sons, live stock
LANDRUM P D, insurance and
real estate

Littleton & Given, gent mdse
Looney J M, lumber
Lyons T H, physician
Matheson W A & Co, hardware
Mitchell H T, gent mdse
Mitchell & Murray, gent mdse
Mitchell W A, gent mdse
Mitchell W J, lumber
Rankin H A, livery
Stovall J T, jeweler
Vandiver P W, gent mdse
Walter J M, grocery
Walters R M, gent mdse
Watkins J C, gent mdse
Whitten W R & Co, gent mdse
Young T J, lumber
Yow T R & L, gent mdse

MASSEE

Pop 100, Berrien Co. N & S Ry
Bennett A D & Co, gent mdse
Hall J O, saw mill
Hall W W, saw mill
Ingram D A, grocery
Jackson C M, gent mdse
Jeffords & Friar, gent mdse
Masse & Felton Lumber Co, saw
mill
Moore Elisha, gent mdse
Newborn John Jr & Co, gent mdse

Powan J B, saw mill

MATTHEWS

Pop 150, Jefferson Co. A S Ry
Farmer C S & Co, gent mdse
Fleming J E, gent mdse

THE VICTOR
Dr. Woolley's
For Alcoholism and Drug Addictions
DR. B. M. WOOLLEY, P. O. Box 387, ATLANTA, GA.

PREACHER & HOLMAN, Architects
Mechanical Engineers, Civil Engineers, Electrical Engineers, Municipal Engineers,
Insurance Adjusters.
403-404 Dyer Building, AUCUSTA, GA.

Ganus L A, genl mdse
 Gay I J, genl mdse
 Gay W S, saw mill
 Gay & Co, genl mdse
 Newsome H T, genl mdse
 Pennington M, genl mdse and saw mill
 Pilcher & Averett, genl mdse
 Stapleton J G & Co, genl mdse

MAXEYS

Pop 209, Oglethorpe Co, Ga Ry
 Arnold W H & Son, genl mdse and mill
 Bailey S H, insurance
BANK OF MAXEYS. Guy R
 Brightwell pres, W H Thomas
 cash, cap \$15,000, surp \$1,500
 Bennett & Malay, genl mdse
 Birchmore T E, blacksmith
 Brightwell A T & Sons, genl mdse
 undertakers and lumber
 Brightwell C P druggist and phy
 Brightwell R P, lawyer
 Brightwell W T, livery
 Bryant Leroy, physician
 Campbell L H, live stock
 Durham S D, physician
 Durham W O, genl mdse and barber
 Gillen A J, genl mdse and lumber
 Gillen S T, hotel and genl mdse
 Hansford J W, livery
 Maxeys Trading Co, genl mdse
 Maxeys Variety Works, lumber
 Stewart W A, genl mdse
THOMAS W H. insurance
 Witcher J D, contractor

MAYFIELD

Pop 93, Hancock Co, Ga Ry
 Berekman Bros, fruit growers
 Hodge Mercantile Co, retail
 Leonard S C, genl mdse, rfd 1
 Middlebrooks J M, genl mdse
 Reynolds A L, genl mdse
 Wheeler M B, genl mdse

MAYSVILLE

Pop 800, Banks Co, Sou Ry
 Atkins National Bank
 Backon C T, justice of the Peace
 Bank of Maysville

Camp R T, lawyer
 Carr B F, cotton buyer
 Carr, Boyd & Co genl mdse
 Carr T J & Co, fertilizers
 Chandler & Jackson, druggists
 Comer E S, insurance
 Cox & Haulbrook, grocery
 Culpepper C J, cotton buyer
 Davis G T, cotton buyers
 Deadwyler M P, physician
 Eberhart A S, grocery
 Eberhart J M & J P, meats
 Ellison R L, dentist
 Fricks J M, harness
 Garrison W C J, cotton buyer
 Garrison W C J & Son, genl mdse

Harmon & Parks, fertilizer
 P H J B, Justice of the Peace
 Hopkins & Wood, livery
 Jackson W O, contractor
 Jordan & Garrard, blacksmiths
 Lockhart V D, physician
 Loggins & Son, blacksmiths
 Maysville Gin Co
 McCurdy C M, undertaker
 McCurdy C W, hardware
 Meaders H O & H W, grocery
 Meaders H W, jeweler
 Nicholson W P, genl mdse
 Parks H T, contractor
 Prickett Brantley, grocery
 Rodgers J B, hotel
 Royal Barber Shop
 Sharp W G, dentist
 Simmons Will, livery
 Sims S B, genl mdse
 Smith J T, genl mdse
 Stephens J E & Co, hardware and undertakers
 Suddeth Boone, lumber and saw mill

Thompson W P, jeweler
 Turner Wm, insurance
UNDERWOOD DRUG CO. drugs
 paints, oils, drug sundries,
 seed and soda water
UNDERWOOD T G, physician
 Union Supply Co, genl mdse and fertilizer

Voiles Fate, grocery
 Wallace & McElroy, blacksmiths
 Williams R N, contractor
 Willson Will & Cape, physicians
 Yarbrough J D, genl mdse

The MILLS PRINTING CO.

LITHOGRAPHERS
Printers, Binders, Bank
and Office Supplies

GRIFFIN, GA.

Loose Leaf System
and Blank Book
MANUFACTURER

454

McDONOUGH DIRECTORY

Has Decimal Tabulator, Back-Spacer, Light
and Rapid Action. The Price is RIGHT.
4th Nat'l. Bank Bldg.
ATLANTA, GA.

Blickensderfer Mfg. Co.



McDONALD

Pop 150, Coffee Co. A C L Ry
Bennett D H turpentine
Brooker J W & A D. turpentine
Loehlear R H Son & Co. turpen-
tine

McDonald Joe, crosssties
McDonald J M, physician
Matthews F H, grocery
Stewart C E, turpentine
Swiat G W, genl mdse
Swiat Lewis & Ford, turpentine

McDONOUGH

Pop 1,500 County seat Henry Co, Sou Ry

Atkinson J L & Son, grocery
Bank of Henry County, J B Dickson cashier
Bankston Joel, blacksmith
Brown A M, cotton gin
BROWN & BROWN, attorneys at law

BROWN HOUSE

Mrs J A Fouche
prop,

rates \$2.00 per day, special rates by week or month

Bryans G W, lawyer
Bryans & Turner, livery and sale stable
Carmichael B B & Sqs, furniture and undertakers
CARMICHAEL-HOWARD FURNITURE CO, furniture
and house furnishings, undertakers and licensed embalm-
ers
Carmichael-Stephens Lumber Co mfrs
Check P B, watchmaker
Cook D P & Co, genl merchandise
Copeland & Co, cotton gin
Copeland H J Mercantile Co, genl merchandise
Dickens W T lawyer

DUNN HOUSE

H L Dunn
prop,

rates \$2.00 per day, buss meets all trains, special attention
given to traveling men

Dupree J D, cotton buyer
Farrar S W, grocery
First National Bank, T A Sloan pres, A M Steward cash
Goodwin Edward, grocery
Green & Tarpley, cotton buyers

COLUMBIAN WOODMEN

Strong, Secure and Sure.
122 Peachtree St., Atlanta, Ga.

Insures against Death, Insanity, Total Disability, Partial Disability, Old Age at Seventy,
Loss of Eye, Loss of Leg, Loss of Arm, Broken Leg, Broken Arm, against the
FORFEITURE OF INSURANCE WHILE ILL AND MENTALLY DISQUALIFIED

McDONOUGH DIRECTORY

455

Henry County Weekly

R L Johnson editor and publisher, weekly, official newspaper
of Henry County, book and job printing

- Harris J C, cotton buyers
Horton B E, physician
Horton Drug Co, retail drugs
Ingram W B J, genl merchandise
JACKSON R O, attorney at law
Klotz Hyman, dry goods
Knight W D, grocery
Langston N J, physician
Lifsey T A, dentist
Mallett W H, cotton buyer
McDonald C D, physician
McDonough Drug Co, The, Dr J G Smith mgr
McDONOUGH VEHICLE CO, buggies, wagons, surries, har-
ness, robes and whips
McGarity J F, livery stable
Mosley T N, barber
Neal & Copeland, insurance
Paterson T J, grocery
Planters Warehouse & Lumber Co
REAGON FRANK, attorney, at law
Scott A R & D W, physicians
Sloan T A & Co, shoe store
Smith E M, attorney at law
Smith J G, physician
SMITH JOHN J, the Ideal Combined Gin and Linter Saw
Sharpening and Gumming Machine
Smith Joseph J, livery and sale stable
SMITH JNO R machine shop,
automobile
repairing and supplies, machinery repairing of all kinds
Sowell & Russell, genl mdse
Tarpley J T & Sons, meat market
THOMPSON R B, dentist
Tolleson H M, livery and sale stable
Walker-Turner Co, clothing, dry goods and shoes
Wall J F, lawyer
Weems G E, physician
Welsh J W, harness maker
Welsh W O, grocery

Dr. Cordelia K. Moorings
OSTEOPATH
OSTEOPATH

Graduate of the American School under the Founders
of the Science, A. F. Still, at Kirkville, Mo.
502-3-4 The Grand Bldg.
Bell Phone Main 4218-J
ATLANTA, . . . GEORGIA.

KOPS ARCHITECT SAVANNAH

HELP WANTED --
Georgia-Alabama Business College, MACON, 5/8 South's Greatest Employment Ag'cy. GA.
 If you want to make more money or get a better position, apply to

McINTOSH

Pop 262, Liberty Co, A C L Ry
 Cassels Co, gent mdse
 Martin Mercantile Co, gent mdse
 Perry E R, turpentine
 Perry Richard, gent mdse
 Ryon & Dorsey, gent mdse
 Screven E M, gent mdse
 Stafford C E, gent mdse, rfd 1

McINTYRE

Pop 101, Wilkinson Co, C of Ga
 Ry
 Carr R, physician
 Crisswell C C, gent mdse
 Deason W A, gent mdse
 Deason W M, gent mdse
 Holliman J E, gent mdse
 Kingry & Hudson, gent mdse
 Parker H C, gent mdse
 Price G E, gent mdse
 Scott W E, gent mdse
 Walden W W, gent mdse
 Walters & Shepherd, gent mdse

McRAE

Pop 1,500, county seat Telfair Co
 Sou Ry
 Andrews S E, printer
 Beasley R E, meats
 Booth G W, dry goods
 Bradfield & Born, physicans
 Brunson B M, grocery
 Burch Hamilton, lawyer
 Callihan P E, dentist
 Carmichael N B & Co, sale stable
 Citizens Bank, J F Cook pres
 Cunsil James, cotton gin
 Davis W C, lawyer
 Dekle D R, jeweler
 Dodge Norman W, real estate
EASON & BULL (Tom Eason, J J Bull), attorneys at law
 Evans & Evans, grocery
 Eyers S T, sales stable
 Fentress J L, tailor
 Folsom & Tilman, hardware and furniture
 Folsom W B, clothing
 Foxworth D S, bicycles

Freedman J, dry goods
 Graham A J, buggies
 Graham & Graham, lawyers
 Griffith & Chapman, millinery
 Harris & Harris, lawyers
 Harris House, Mrs H Fenchel prop

HEATH L A, livery, feed and sale stable, special attention to the traveling public

Henley A H, sales stable
 Herold L C, lawyer
 Hill J J, grocery
 Holland & Rawls, turpentine
 Honiker A R, physician
 Hurwitz The Tailor
 Kelly Mrs D O, millinery
 Kennon B M, physician and druggist

Lane G W, physician
 McClain A A Jr, lawyer and insurance

McGee Bros, photographers
 McGee W A, dentist
 McRae A S J, grocery
 McRae Artesian Bottling Works
 McRae City Market

McRAE COCA COLA BOTTLING WORKS

McRae Electric Light & Power Plant, W A Snipes mgr
 McRae Grocery Co, wholesale
 McRae Maxwell L, lawyer
 McRae Oil & Fertilizer Co
 McRae Sash Door & Lumber Co, J M Hollifield mgr
 Merchants Bank, H Whiddon cash
 Murdough J E, grocery
 Pace J B & Co, meats

PERDUE E C, builder of log carts and farm wagons, blacksmith, wheelwright, and horse shoeing
 Redmond & Holland dry goods
 Rhodes J T, turpentine

ROUTH W T, wheelwright and blacksmith, artistic horse shoeing, old buggies made new

Ryals A L, dry goods
 Ryals Drug Co, C A Ryals

switches made of cut hair \$1.00
 Combs 1.50
 Brillantine .50
 Rogue .25 to .50
 Ointment for Dandruff .25

CLAYTON & ZAHN

Manicuring, Chiropodist
 and Hair Dressing Parlors
 Facial Massage

Manufacturers of Hair Goods and Toilet Requisites.
 BELL PHONE 1760. 73½ WHITEHALL STREET ATLANTA, GA.

Smith & Aken, furniture,
 Smith H J, physician
 Smith J M, barber
 Snelgrove J P, grocery
 South Georgia College R J Strocier
 prin

**STRIBLING & CAMP-
 BELL**, bakery and cafe,
 fancy cakes, pastry and
 bread

Telfair Enterprise, O F McRae
 prop

Turner J W, physician
 Wilcox Hardware Co, retail
 Wilcox J L & Co, genl mdse
 Windsor J T & Co, grocery
 Woodan & Mann, lawyers

MEANSVILLE

Pop 155, Pike Co, Sou Ry
 Barrett R L, fertilizer
 Bloodworth I R, physician
 Gibson John W, grocery
 Lifsey Bros & Co, genl mdse
 Means J M Co, gin, lumber

MEEKS

Pop 55, Johnson Co, W S Ry
 Pullen J O, genl mdse
 Rhiner M T, genl mdse
 Townsend John, genl mbdse
 Townsend John, genl mdse
 Tyson L G, physician
 Wilcox, Dorminey & Co, genl mdse
 and turpentine
 Woods James fertilizer

MEIGS

Pop 900, Thomas Co, A C L Ry

Atkinson Gin Co, cotton gin and grist mill

ATKINSON MERCANTILE CO, M H Atkinson, J M Simp-
 son, L T Vick, J A Sasser, general merchants and shippers
 of Ga cane syrup

Aultman & Friddell, druggists and physicians

Bank of Meigs, est 1903, capital \$20,000

Battle C G, barber shop

BORDERS R, contractor and builder

Boswell W H & J J, real estate

Boswell & Carter, turpentine and rosin mfrs

CARTER J N CO, general merchants, fertilizers, cotton and
 syrup

Dowd Walter T, genl merchandise

DUREN G L, general merchandise, furniture, fertilizers, cot-
 ton, wagons, buggies, harness, etc

Friddell W F, physician and surgeon

Hambleton J R & Co, genl merchandise

HURST W H, general merchandise, hotel, livery, sale and
 feed stable

ISLER JAMES N, physician and prop Isler's Pharmacy,
 drugs, seeds, paints, oil and sundries

Maddox & Harrell, blacksmiths, and horse shoers

MEIGS LUMBER & MFG CO, mfrs of rough and dressed
 lumber, shingles, etc

Hoffman's
HOFFMAN INCUBATOR & MFG. CO., ROME, GA.
 Incubators, Brooders, Trap Nests, Exhibition Coops,
 Feeders, Etc. WRITE US ON A POSTAL.

Public Stenographer
And Multigrapher

MISS HELLER

501 Germania
Bank Building

SAVANNAH, GEORGIA.

458

MEIGS DIRECTORY

Give me an opportunity of looking over
Plans and Submitting Estimates.

J. E. ISDELL,
Contractor and Builder

413 GREENE ALLEY, AUGUSTA, GA.

MEIGS REVIEW, A E Daniel editor and mgr, weekly newspaper, job printing
MEIGS TELEPHONE CO, J N Isler pro, independent system, long distance connection
MEIGS VARIETY WORKS, mfrs of flooring, ceiling, sash, doors, etc
Moncrief & Culpepper, grocery and meat market
Pilcher Misses L & L, millinery and notions
Pullen J H & So, genl merchandise and Ga cane syrup
SAPP ROY R, groceries, provisions, fresh meats and livery stable
STANDARD FERTILIZER CO, Acid Kainit and mfrs of high grade fertilizers
WILLIS T J, wholesale groceries and grain
Young W J, groceries and provisions

MEINHARD

Pop 100, Chatham Co. S A L Ry
Exley & Keller, saw mill, rfd 1
Godley Bros saw mill and gin
Harrison S B, genl mdse
Mallory R P, turpentine
Ulmer W H, genl mdse

MELDRIM

Pop 150, Effingham Co. C of G.
S A J Rys
Clemmons J L, genl mdse
Cohen Cecil, publisher
Cox F M, grocery
Hartfelder & Cochran, planing mill
Hayman J J, genl mdse
Lee W W, physician
Meldrim Guidon, newspaper
Shuman V H, genl mdse

MENLO

Pop 600, Chattooga Co. C S Ry
Agnew G W, genl mdse
Baker R M, meats
Baker T P, genl mdse
BANK OF MENLO. R A Mc-
Whorter pres, W S McClellan
cash, cap \$15,000, surp \$1,300
Brooks W H, real estate
Cherokee Canning Co
Day A, meats
Fausler S L, lumber
Hammond Bros, lumber

Heath & Story, blacksmiths
Henry W F Jr, livery
Holbrook T H, genl mdse
Jennings E M, physician
Land & Mobley, wood and coal
Lawrence A J, real estate
Martin G E, physician
McCLELLAN W S, fire insurance
Menlo Fruit Packing Co, mfrs
MENLO MINERAL SPRINGS
CO. C H Funk pres, S T
Fausler secy, Cap \$50,000
Menlo Warehouse Co
Mobley House, hotel
Moseley W B & Sons genl mdse
and undertakers
Smith R W, barber
Stephenson J F, grist mill, gin
and feed store
Story & Craig, blacksmiths
Taylor Zen, grocery and soda
fount
Thomas H E, genl mdse
Toles J M, genl mdse
Welch G W, genl mdse
Wood M N, physician

MERIWEATHER

Pop 127, Baldwin Co. C of G
Ry
Harper W I & Son, genl mdse
Hubert T E, physician
Stiles J B, genl mdse
Westbrook A C, genl mdse
Wiinn C S, genl mdse

WOODMEN OF THE WORLD

Strongest Financial, Beneficiary Insurance Order in the United States.

Membership 550,000. Founded in 1890. \$40,000,000 Paid to Beneficiaries. Policies written from \$500 to \$1,000.
T. W. MITCHELL, General Manager for Georgia, Marietta, Ga.

MERRILLVILLE

Pop 100, Thomas Co. A B & A Ry
Carter F N, genl mdse
Green & Hayes genl mdse
Jarrett E C, genl mdse
Lunsford Wm R, genl mdse
Montgomery D C, druggist
Owen & Linton, genl mdse, rfd
Turner & Turner, genl mdse

MESENA

Pop 124 Warren Co. Ga Ry
Edwards J R, grocery
Hall S M Co, saw mill
Kight & Smith, genl mdse
McCarthy J F, genl mdse
Smith P D, genl mdse
Stone G W, genl mdse
Thompson B F, genl mdse

METCALF

Pop 259, Thomas Co. A C L Ry
Bryant L B, genl mdse, rfd 1
Copeland, Fleming & Smith, turpentine
Copeland H C & Co, genl mdse
Glisson J L, blacksmith
Herring J A, genl mdse, rfd 1
Horne Bros, genl mdse
Kerr W H, blacksmith
Manning E C & Son saw mill
Metcalf Naval Stores Co
Monroe W A, physician
Sanders J W, saw mill
Smith J T, genl mdse
Stringer F I, genl mdse
Thomas J B & J A, genl mdse
Watkins W B, physician
Young E R, druggist

METTER

Pop 500, Bullock Co. C of Ga Ry
BANK OF METTER, W D Kennedy pres. J T Trapnell, v-pres. L H Sewell cash, cap \$15,000, surp \$7,500
Bird A J & Co, genl mdse
Bird J S, genl mdse
Bowen B G, genl mdse
Brown W J, saw mill
Daughtry E, saw mill

Daughtry J A, planting mill
Davidson R H, livery
Edenfield J, blacksmith
Franklin Drug Co retail
Halloway S, genl mdse
Jones B B, physician
Jones W L & Co, genl mdse
Jones W S, lumber
Kennedy S B, dentist
KENNEDY W D, physician
Kirkland J D, lawyer
McLear Mrs L J, hotel
Mercer M, genl mdse
Register E J, turpentine
Rountree & Bland, insurance
Rountree L D, furniture
Rountree P L, undertaker
Saxon W E, grocery
Sewell L H, insurance
Spivey C B, blacksmith
Stapler A H, physician
Trapnell L J, saw mill
Waters O R, genl mdse
Wilkinson B & Co, lumber
Williams R M, genl mdse
Williams W W, jeweler
Wright J T & Son, genl mdse

MIDVILLE

Pop 600, Burke Co. C of Ga and M S & R B Rys
Asher Julius, genl mdse
BANK OF MIDVILLE, L O Benton pres. W D Drew cash, cap \$25,000, surp \$5,000
Baxter W E, genl mdse
Brock B C, genl mdse
Brock E H, photographer
Braswell & Johnson, saw mill
Brown Drug Co, retail
Burton R H, real estate
Drake, Drew & Co, turpentine
Drew J D & Co, grocery and meats
Drew J H, genl mdse
DREW W D, real estate and insurance
Ga Fruit Package Co
Harris E A, physician
Jones Allen W, genl mdse
Jones E F, physician
Jones S A, livery
Kiley Mrs I, millinery
Kiley M I, genl mdse

Albany Realty & Investment Co.
...CITY AND FARM PROPERTY AND LOANS...
L. E. GORTATOWSKY, Manager, 119 1/2 Washington St., ALBANY, GA.



HAVE NO EQUAL
Blickensderfer Mfg. Co.
 4th National Bank Bldg., Atlanta, Ga.

**Incubators, Brooders, Trap Nests, Exhibition Coops,
 Feeders, Etc. WRITE US ON A POSTAL.
 HOFFMAN INCUBATOR & MFG. CO., ROME, GA.**



460

MILLEDGEVILLE DIRECTORY

Louisville Mfg Co, fertilizers
 Midville Drug Co, E A Harris
 prop
 Midville Warehouse Co, D Drew
 mgr
 Murphree R M, genl mdse
 Nasworth J B, genl mdse
 New York & Georgia Lumber Co
 Poston J E, blacksmith
 Poston R L, saw mill and vehicles
 Sandeford Hotel, Mrs J W Sande-
 ford
 Sandeford J W, lawyer
 Seals Mrs W F, grocery
 Subotnick M & Co, genl mdse and
 coffins
 Sutton W A saw mill
 Thorn R A, genl mdse
 Wasden H A, genl mdse

MILAN

Pop 300, Telfair Co, S A L Ry
BANK OF MILAN, L O Benton
 pres, R C Chambers cash, cap-
 \$15,000 surp \$1,000

CHAMBERS R C, real estate
 and insurance
 Clements Cora A, millinery
 Cobb James, grocery
 Cook Morgan, genl mdse
 Howard A C, mfrs agt
 Hulett & Vauhgn, saw mill
 Johnson J H, physician
 Jones Chas W, genl mdse
 Jones R H, livery
 Jones S C, genl mdse
 Maloy Dr H S, genl mdse and
 drugs
 Marchant J I & Son, genl mdse
 McLeod H M & Co, genl mdse
 Meadows, Miller & Co, turpentine
 Mix T L, genl mdse
 Morehead Mrs G L, millinery
 Rawlins John & Son, genl mdse
 and saw mill
 Rawlins L P, genl mdse
 Scarborough J M, blacksmith
 Spires J R, lumber
 Studstill Mrs Jessie, hotel
 Williams J M, genl mdse
 Williams T J, genl mdse
 Wynn W, turpentine

MILLEDGEVILLE

Pop 7000, County seat Baldwin Co, C of Ga and Ga Rys

Allen & Pottle, attorneys at law, 124½ Hancock
 American Cotton College, J H Dickinson pres, Masonic bldg
AMERICAN TELEGRAPH COLLEGE, E W Dickinson
 pres and owner, telegraphy, railroading and commercial
 work, typewriting, block signals, positions guaranteed
 graduates, Aulmand bldg
 Andrews C H & Son, fire insurane, Horne bldg
 Andrews L H, fire insurance, Horne bldg
 Atkinson J P, physician, 124½ Hancock
 Baldwin County Brick & Pottery Co, mfrs, Horne bldg
 Baldwin County Water Co, water works, J T Jackson supt
 Baldwin Hotel, Mrs Emmie Jackson prop, Green and Wayne
 Barnes & Richter, groceries, 110 W Hancock
 Barrett C F, druggist, 107 S Wayne
 Barrett J J, cotton buyer, Horne bldg
 Barton E S, barber, Elk bldg
 Beck E G, groceries, N Wayne

**We sell
FARMS,
10 to
5,000
ACRES**

LAMAR & PERRY

WINDER, GEORGIA

**Terms to
suit you.
Communi-
cate with us**

MILLEDGEVILLE DIRECTORY

461



**Gulf Line
Railway Co.**

J. H. HILLHOUSE, S. Y. HENDERSON,
TRAFFIC MANAGER
GENERAL AGENT
Sylvester, Georgia.
Hawkinsville, Georgia

BECKER E, wholesale mfr of high grade buggies and carriages, 103-105 Elbert

Bell E E, dry goods, shoes and notions, 128 W Hancock

Bell J F, groceries, 134 W Hancock

Bloodworth, Stenbridge Co, dry goods and clothing, 112 W Hancock

Bludwine Bottling Co, bottles, Jefferson

Bonner C H, poultry, eggs, etc, 108 N Wayne

BRAKE W J & CO, general insurance, 103½ Wayne

Brooks John A, flour and grist mill, Ga R R

Brooks J H, bakery, 104 E Pine

Broughton C W, c, harness and shoe maker, 119 Hancock

BROWN D W, furniture, buggies, waggons, harness, coffins and caskets, 106 S Wayne

BROWN P W, Justice of the Peace, 320 District G M, under Central Hotel

Butts Mrs F W, general repair shop, 105 McIntosh

Calaway I. N, automobiles, 110 Wilkerson

Caraker W & J, furniture and undertakers, 131 S Wayne

Carr A J Co, wholesale grocers, 107 N Wayne

Carr Mrs Kate, millinery, 127 S Wayne

Case Geo D, druggist, 121 S Wayne

City Cafe, J L Barnes mgr, 125 S Wayne

City Grocery Co, I L Barnes mgr, 111 E Hancock

Chandler Bros, groceries, 129 S Wayne

Cline B H, physician, Hatcher bldg

Compton Guy, physician, Horne bldg

Conn John & Co, wholesale groceries, 123 S Wayne

Conn O M, fire insurance, Hancock and Wayne

Cook Lumber & Coal Co, Thos F Cook mgr, Ga R R

Cox J B, groceries, 113 Hancock

Crawford C T, attorney at law, 124½ Hancock

Croley J G, physician, 124½ Hancock

CULVER & KIDD, wholesale and retail druggists, cor Hancock and Wayne

Daniel J J & Co, furniture, 138 W Hancock

Davis & Edwards, dry goods, shoes, clothing, 104 W Hancock

Davis & Steele, c, meat market, 122 N Wayne

Dearden J G, genl merchandise, 105 Hancock

Dozier A, c, groceries, N Columbia

Drisker & Sinton, c, barbers, 104 Hancock

Edwards Bottling Works, mfrs soda waters, 136 N Wayne

Ellison Misses, photographers, McCombs bldg

Ellison N B, cotton buyer

MAIL ORDERS
OUR SPECIALTY

THE F. A. GENNETT CO.

Anything in
Marble or Granite

Wrought Steel Fence for Cemetery or Lawn

BARNESVILLE, GA. MURPHY, N. C. Send for Catalog.

Graduate of the American School under the Founder
of the Science, A. F. Still, at Kirkville Mo.
502-3-4 The Grand Bldg.
Bell Phone Main 4218-J
ATLANTA, GEORGIA.

Dr. Cordelia K. Mooring
OSTEOPATH

462

MILLEDGEVILLE DIRECTORY

ENNIS J H, meats, wholesale and retail, fish, oysters, game,
pork sausage and produce, 111 Hancock
Evans Samuel Sons & Co, cotton and fertilizers, 105 Greene
Exchange Bank, John Conn pres, cor Hancock and Wayne
Fair J B, bakery, 136 Hancock
Finney Dry Goods Co, E E Bass mgr, retail, 119 S Wayne
Finney's Racket Store, W C Finney prop, 120 W Hancock
Foster K R, wholesale groceries, Elks bldg
Fowler Flemiste Coal Co, wholesale and retail, N Wayne
Fox Miss Ellen E, millinery, 124 S Wayne
GEORGIA MILITARY COLLEGE, Wm E Reynolds pres,
catalogue furnished on application
GEORGIA NORMAL & INDUSTRIAL COLLEGE, M M
Parks pres, a State College for the education of young wo-
men, catalogue furnished on application
Gibson J A, c, barber, 113 N Wayne
Gignilliatt R H, cement contractor, Horne bldg
Giles P H, c, groceries, 111 N Wayne
Goodman & Wootten, dry goods, 103 S Wayne
Green C E, groceries, 116 W Hancock
Hall L C, life insurance, cor Greene and Wayne
Hall T M, physician, 136½ Hancock
HANCOCK S F, plumbing, tinning, roofing, piping, engine
fittings and guttering, 120 S Wayne
Harper R, c, groceries, N Columbia
Harris & Austin, c, general repair shop, 111 McIntosh
Hatcher R W, wholesale and retail hardware, 114 S Wayne
Haug Fred Shoe Co, retail, 109 S Wayne
Hawkins K P, druggist, 101 S Wayne
Heyfron P J, tailor, Evans bldg
Hines & Vinson, attorneys at law, 134 W Hancock
Horne-Andrews Commission Co, cotton factors, wholesale gro-
cers, 106 E Hancock
Howard J D, attorney at law, Horne bldg
HUTCHINGS W B, dentist, Horne bldg
Jeans & Robinson, sale and feed stable, 115 Hancock
Joseph Dry Goods Co, A Joseph prop, retail, 101 Hancock
Keil & Ivey Misses, millinery, 130 W Hancock
Keenan L, attorney at law, 124½ Hancock
King Furniture Co, retail, 124 N Wayne
Lamar Richard N, fire insurance, 116½ S Wayne
LARY S A, paint shop, buggies, furniture and signs, 107
McIntosh
Lawrence G A, physician, Horne bldg

The LaGrange Marble Works

L. M. WORLEY, Proprietor

Manufacturers of

HIGH GRADE MONUMENTAL WORK

Write us for Estimates. PHONE 278-L LaGrange, Ga.

MILLEDGEVILLE DIRECTORY

463

- Lawrence J H Shoe Co, retail shoes, 118 W Hancock
LEONARD W H, staple and fancy groceries, confectioneries,
canned goods, fruits and produce, 106 W Hancock
Lewis J H, c, confectioneries, 127 Hancock
Malpass J B, groceries, 800 Jefferson
McCombs & Roy, tailors, 101 W Hancock
McCraw & Myrick, dry goods, shoes and clothing, 133 Wayne
McMillian J W & Sons, brick mfrs, Hancock
Merchants & Farmers Bank, L C Hall cashier, Greene and
Wayne
Milledgeville Banking Co, D B Sanford pres, 110 S Wayne
MILLEDGEVILLE BROKERAGE CO, C L Morris and
G H Tunnell props, corn, oats, flour, bran and hay, Horne
bldg, E Hancock
MILLEDGEVILLE BUGGY & FURNITURE CO, W A
Walker pres, W T Conn Jr sec and treas, furniture, bug-
gies, wagons and undertakers, 122-124 W Hancock
Milledgeville Cotton Co, R L Wall and I W Richardson, Ma-
sonic bldg
Milledgeville Ice Works, T L McComb mgr, N Wayne
Milledgeville Marble Works, E P Lugand prop, 208 N Wayne
MILLEDGEVILLE NEWS THE, J C McAuliffe editor,
weekly news papers, commercial job printing a specialty,
102 S Wayne
Milledgeville Oil Mill, R S Alford mgr, Ga R R
Miller A J, N P and ex officio Justice of the Peace
Mille W W, genl merchandise, 108 S Wayne
Montgomery D F, groceries, 103 McIntosh
Montgomery W H, genl merchandise, 121 McIntosh
Moore & Moore, attorneys at law, Horne bldg
MORAN & WILKERSON, general merchandise, farm im-
plements, buggies, wagons, harness and hardware, 114
Wilkerson
Moss V H, plumbing, 120 Wayne
Oconee Brick & Tile Co, mfrs, J S Bone mgr, Ga R R
Oconee River Mills, crist mills, 112 S Wayne
Parham W T, c, baker, 107 Hancock
Parker Mrs Julia millinery, 115 S Wayne
Perry T B, physician, Horne bldg
Postal Telegraph, W R Braxley agent, 108 S Wayne
Purchase & Sale of furniture, buggies and wagons, 117 McIn-
tosh
R F D REPAIR SHOP, I Golden mgr, blacksmith and re-
pair work of all kind, 109 McIntosh

Augusta Auto Repair and Renting Co.
Agents for the Famous
Chalmers Detroit Cars, Garage,
Supplies, Tires, Etc.
F. PERROUX, Manager
514-516 Reynolds Bldg.
AUUGUSTA, GA.
F. Perroux & P. Kelly formerly in
the New York Branches

FOR FINE
PHOTOGRAPHS
— SEE —

GIRARD

The PHOTOGRAPHER

10 Broughton St., W.

Next to National Bank

SAVANNAH, GA.

BYRD PRINTING CO.
Publishers Byrd's City Directory of Atlanta
Nos. 57-61 South Pryor St., (BYRD BUILDING) ATLANTA, GA.

464

MILLEDGEVILLE DIRECTORY

Reddick G W, groceries, Ga R R
Roberts J L, livery, feed and sale stable, 107 Wilkerson
Robson & Evans, wholesale provisions, 115 N Wayne
Sanford & Sanford, attorneys at law, 101 N Wilkerson
Shurley John H, dentist, 136½ W Hancock
Simmons B J, c, drugs and physician, 126 N Wayne
Singer Sewing Machine Co, F J Willingham mgr, 126 W Hancock
Skinner A J, restaurant, 117 Hancock
Smith H A, p'hotographer, Evans bldg
Southern Express Co, W P Broach, agent 122 S Wayne
Standard Oil Co, J H Brooks mgr, Ga R R
Stanley & Walker, sale stable, Wilkerson
Stembridge J E, lumber and building materials, 409 N Wayne
Tigner E A, dentist 124½ Hancock
Union-Recorder Barnes-Moore & Son props, 102 Hancock
Vinson John H, druggist, 108 W Hancock
Walker's Cotton Warehouse, J C Whitaker mgr, E Hancock
Western Union Telegraph Co, Mrs M T DuBose agent, 118 S Wayne
Whitfield Grocery Co, wholesale, 115 Hancock
WILKERSON J D, carriage and wagon repairing and general blacksmithing, 112 Wilkerson
Williams Dixon, jeweler and watchmaker, 126 S Wayne
Williams J H, physician, 111½ N Wayne
Wilson B, groceries, 601 N Wayne
Winebrew Bottling Co, mfrs soda waters, 120 Wayne
Winslow E G, jeweler and watchmaker, 114 W Hancock
Wooten R H, art, music and book store, 117 S Wayne
Wright J E, c, groceries and millinery, N Columbia

MILLEN

Pop 800, County seat Jenkins Co, C of Ga & M S W Rys

Anderson A S, fire insurance
Awtry Hotel, Chas Durr prop
Bank of Millen, C E Attaway cashier
BEALL J P & CO, engineers, designers and builders of fertilizer machinery, Sou reps Columbus Machine Co
Bell's Drug Store, H S Bell prop
Belt L J, physician
Brinson J P, attorney at law
Cash Meat Market, M Cheatham mgr
CORBETT W M & CO, general merchandise

CHAS. M. AMIS

—Manufacturer of—
Reinforced Concrete Burial Vaults
WANTED EVERY UNDERTAKER TO
SEND FOR INFORMATION

Office & Shops on A. & W.
P. R. R. Near Junction

NEWMAN, GA.

Bell Telephone
Connections

J. C. ANDERSON
ARCHITECT and
Municipal Engineer
Suite 504-505 Garbutt-Donovan Bldg., FITZGERALD, GA.

- Daniel Sons & Palmer Co, genl mdse and sale stable
- Daniel T Z & P V Co, genl mdse and cotton
- Dekle G C, attorney at law
- DeLoache C V, dentist
- Dixon & Larson, attorneys at law
- Edenfield J M, contractor and lumber dealer
- Edenfield's Bottling Works, mfrs soda waters
- Ellison & Chew, genl mdse
- First National Bank, W R Turner cashier
- Fisher Chas, baker
- Herrington R M, Ex-officio Justice of the Peace
- HILL & ANDERSON**, Thomas L Hill, A S Anderson, attorneys at law
- Holmes C E, physician
- Jones Henry A, physician
- Jones R P, attorney at law
- Kirkendol J L, physician
- Lane R Y, physician
- Law Joseph, attorney at law
- Lesters Restaurant, T R Lesters mgr
- LEWIS R L**, general merchandise and country produce
- Lowe J W, barber
- Millen Cotton Mill, mfrs
- Millen Drug Co, Buxton & Lumpkin props
- Millen Grocery Co, wholesale
- Millen News, weekly, W H Lynch mgr
- MORTON COTTON OIL MILLS**, R G Daniel pres, C E Attaway gen mgr, J P Beall supt and engineer
- Oats John F, sale stable
- Parker C & Co, genl mdse
- Parker & DeLoache, genl insurance
- Parker H P, livery and feed stable
- Posey C H, barber
- Proctor & Burns, genl mdse
- Rackley Mrs Ida O, millinery
- Rackley J M, jeweler and watchmaker
- Sasser C W, meat market
- SKINNER A W**, buggy and wagon repairing and horse shoeing
- Southern Bell Telephone & Telegraph Co
- Stephens Bros, groceries
- Tiley E J, groceries and meats
- Tyler W V, attorney at law
- Union Lunch Co, C B Moore mgr

Albany Realty & Investment Co.
... CITY AND FARM PROPERTY AND LOANS ...
119 1/2 Washington St., ALBANY, GA.
L. E. GORTATOWSKY, Manager,

BETTER BUY BUCKEYE TUNGSTEN LAMPS
 You get the best in quality, service and selection. We have all types ready for shipment from Atlanta stock. Write us for prices and discounts.
THE BUCKEYE ELECTRIC COMPANY
 Westbrook Bros. & Co., 302 Candler Bldg., ATLANTA, GA.
 Gen. Southern Agts.

Vinson Gary, hardware
 Wallace S B A, Justice of the Peace
 Wallace & Wallis, genl merchandise
WILSON JOHN C, general merchandise
 Woodrum W, attorney at law

MILLTOWN

Pop 1,000, Berrien Co, Milltown
 Air Line Ry
BANK OF MILLTOWN. J F
 Lewis pres, M W Bargerou
 cash, cap \$25,000, surp \$10,000
 Banks Lee hotel
BARGERON M W & CO. insurance
 Bates & Dedge, millinery
 Byrd J L & Co, turpentine
 Church T W, hotel, livery and
 blacksmith
 Dedge J B, blacksmith
 Dorsey, Talley Co, genl mdse
 Dugger C W, jeweler
 Farmers & Merchants Bank
 Fenders & Clements, turpentine
 Furniture & Vehicle Co, dealers
 Hadd R T & Co, grocery
 Howell H, genl mdse
 Knight Turpentine Co, mfrs
 Milltown Bottling Works
 Milltown Drug Co, retail
 Milltown Lumber Co
 Morgan L C, cross ties
 Murrill Turpentine Co
 Patten R L, genl mdse
 Patten W L, physician
 Patten W P, dentist
 Patten Watson Co, genl mdse
 Patterson M G & Co, grocery
 Pofford-Byrd & Co, genl mdse
 Rigell Bros, clothing and shoes
 Roberts E M, barber
 Smith L, physician
 Studstill M E, genl mdse
 Swindle Langsdale, shingle mfrs
 Talley J V, physician

MILLWOOD

Pop 100, Ware Co, A C L Ry
 Bennett B A & Co, turpentine
 Bennett Bros, genl mdse
 Bennett C F & Bro, genl mdse
 Cash Bargain House, genl mdse

Hargraves Bros & Co, fruit
 Hinson Co, turpentine
 Millwood Trading Co, genl mdse
 Morgan W J, grocery
 Pope & Browning, turpentine
 Roberts J J, physician
 Stapleton W J, physician
 Walden A A, genl mdse
 Ward J L, livery

MILNER

Pop 440, Pike Co, C of Ga Ry
ANDERSON ROLAND, insurance
 Crane A L, blacksmith
 Crawley J L, genl mdse
 Gardner Bros, dry goods
 Gilmore & Martin, grocery
 Griffith C F, physician
 Hale Col S J, lawyer
 Holmes Luther, druggist
 Hunkaby A H, physician
 Hunt I J, millinery
 Hunt T J, genl mdse
 Littlejohn G W, barber
 Martin V L, Lumber Co
MILNER BANKING CO. J O
 Morris pres, W M Rice v-pres
 Roland Anderson, cash, cap
 \$15,000, surp \$1,500
 Milner Hardware & Furniture Co.
 Parks J P, grocery,
 Rice W M, genl mdse
 Swint G C, genl mdse
 Sykes H T, genl mdse
 Tyus W G, genl mdse
 Warde P T, lumber and coal
 Willis J H, hotel

MINERAL BLUFF

Pop 500, Fannin Co, L & N Ry
 Anderson Jno W, genl mdse
BANK OF MINERAL BLUFF.
 Jno D Walker pres, Jno W
 Anderson v-pres, Benj F Gary
 cash, cap \$15,000

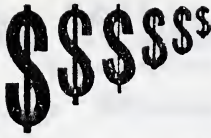

Grow faster in the ground than anywhere else.
 South Georgia Land is where Farmers Farm.
 Farms to suit purchasers in size, terms and price
South Georgia Land Co., Ocilla, Ga.

Baugh C G, real estate
 Beaver J M, gentl mdse
 Christopher A T, physician and
 druggist

Dickey G P, hotel
 Dickey G P & Son, gentl mdse
 Dickey J W N, gentl mdse
 Dickey W T S, real estate
 Farmer M, hides and furs
GARY BENJ F, insurance
 Logan W F, livery
 McNelly J E, lumber
 McNelly J F & Son, gentl mdse
 Mineral Bluff Hardware & Furni-
 ture Co
 Painter J M, jeweler
 Pierce I A, blacksmith
 Rogers & Prater Co, wholesale gro-
 cers
 Thomas J W, gentl mdse
 Thurman W E, gentl mdse
 Union Tanning Co
 Wade Allen, barber
 Wilson W H, dentist

MITCHELL

Pop 246, Glascock Co, A S Ry
 Avera W S, gentl mdse
 Coleman J H Co, gentl mdse
 Harrison A O, gentl mdse
 Harrison D J, gentl mdse
 Henderson C D, gentl mdse
 Kelly J C, gentl mdse
 Kitchens B B, physician
 Kitchens W T, gentl mdse
 Mathis J B, gentl mdse
 May J H & Bro, gentl mdse
 Snider & Underwood, gentl mdse

MODOC

Pop 100, Emanuel Co, M S & R B
 Rys
 Cowart E N, gentl mdse

Hall C I, gentl mdse
 Hall J W & C I, turpentine
 McLendon D W & Bro, gentl mdse
 Sutton & Coleman, saw mill

MOLENA

Pop 500, Pike Co, Sou Ry
 Allen W P, physician
AYCOCK & MADDEN, druggists
AYCOCK W H, physician
 Bank of Molena
 Bartlett J O & Co, gentl mdse
 Blount & Fowler, blacksmith
 Carriker J P, gentl mdse
 Cox Jim, barber
 Drewry F E, justice
 Garland Miss Ida millinery
 Griffin M M grocery
 Hardy S L, hotel
 Harris Willis, gentl mdse
 Jordan C P, live stock
 Jordan Furniture Co, furniture
 and vehicles
 Jordan J T, livery, cotton and
 fertilizer
 Jordan Mercantile Co, gentl store
 and planing mill
 Jordan W P, meats and restau-
 rant
 Matthews G A, contractor
 Thornton W P, meat
 Travis L T, insurance
 Willis D M, gentl mdse and cotton

MONIAC

Pop 75, Charlton Co, G S & F Ry
 Harris J C & Co, gentl mdse
 Moniac Turpentine Co
 Parker & Knobb, gentl mdse
 Strickland J W, physician

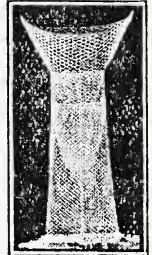

EUREKA FISH NET COMPANY
 patented **GRIFFIN, GA. DALLAS, TEX.**
Manufacturers of the Celebrated Eureka Fish Nets
 Something new, made of galvanized steel wire redipped after being woven and will last longer than ordi-
 nary fish nets. They catch all the varieties of fish that inhabit our rivers, creeks and ponds. Write for catalog

MONROE

Pop 2,000, County seat Walton Co, G & M Ry
 Arnold Buggy Co, vehicle dealers
 Bank of Geo W Felker, G W Felker Jr cashier
 Bank of Monroe, B S Walker pres
 Barrett, Medlin & Co, gentl mdse
 Blasengame J, pressing and cleaning

The White Co.

MANUFACTURERS OF

White Steam Cars ATLANTA, - - GA.

Southern Branch:
Warehouse & Office, 120-122 Marietta St

E. W. Gans, Manager

468

MONROE DIRECTORY

S. Y. HENDERSON,

GENERAL AGENT

Hawkinsville, Georgia

Boorstin R T, dry good, clothing and etc

Booth A D, barber shop, Broad

Boss A J, dentist, Walker bldg

Brannan R H, genl mdse

Brown Jim, restaurant

CALDWELL & HESTER, pubs the Walton News and commercial job printers

Camp & Aycock, genl mdse

CAMP ERNEST, pub the Walton Tribune and genl job printer, Spring st

Carmichael Drug Co, retail, C P Carmichael nigr

Carola Carbonating Co, soda water bottlers

Chaffin Drug Co, retail

CLARK J L, shoe and harness maker and repairer

Commens Isaac, restaurant, Broad

Crossley Bros, genl blacksmithing

Darby J E, automobile garage

Dean W O, attorney at law

Durden J G, concrete block mfr

Ellis Hotel, Mrs J M Ellis prop

Fambrough Bros, genl mdse

Farmers Bank, A J Arnold pres, A B Mobly cashier

Farmers Hardware Co, retail

FELKER JOSEPH H, attorney at law, cor Broad and Spring, Felker bldg

Ford & Durden, genl mdse

Foster R H, fruit and confectionery

Hamond R A, physician

Howard Bros, blacksmiths

Hurst G Paul, physician

Kelley & Wright, genl mdse

Kent J D, packing house products, oils, etc

Knight C F, grocery

KNIGHT R C & CO, harness, saddlery and horse equipment, Broad

Landers & Co, undertakers

LANDERS W G, blacksmith and horseshoer

Langston H J, pianos and organs

Lawrence T H, furniture

Lockhart W H, sewing machines

Mathews J F, jeweler and optician

McCormick B P, jeweler and optician

McDaniel H D, attorney at law

Mendel Morris, genl mdse

Monroe Cash Co, genl mdse

J. H. HILLHOUSE,

TRAFFIC MANAGER

Sylvester, Georgia.

Gulf Line
Railway Co.



THE VICTOR **SANITARIUM**
Dr. Woolley's
For Alcoholism and Drug Addictions
DR. B. M. WOOLLEY, P. O. Box 387, ATLANTA, GA.

MONROE DIRECTORY

469

Monroe Coca Cola Bottling Co
 Monroe Cotton Mill, mfrs sheeting and drills
 Monroe Hardware Co, hardware, implements
 Monroe Oil Mill, C T Mobley mgr
 Monroe Telephone Co, J R Nunnally mgr
 Moore & Adams, dry goods
NAPIER & COX, Geo F Napier and R L Cox, attorneys at
 law, Broad
 Nowell F F, real estate
 Nowell H G, attorney at law, Arnold bldg
 Nowell John M, lumber and fertilizers
 Nunnally W H Co, genl mdse and cotton buyers
PENDERGRASS O N, physician and surgeon, Selma bldg
 Phillipps Furniture Co, furniture and undertakers
 Pirkle J A, physician
 Reynolds T P, physician
 Ricker & Aycock, dentists
 Roberts E W, attorney at law
 Roberts & Nowell, groceries
 Robinson & Johnston, groceries and meats
 Sayers & Patrick, barbers
 Shannon W T, dentist, Arnold bldg
 Southern Express Co, J O Kent agent
 Spier J, tailor, Broad
 Stovall M L, grocery
 Turner, Baker & Co, livery stables
 Van Horne J T, physician and druggist
VAUGHAN G L, carriage and wagon maker and repairer,
 painting etc
 Walker & Roberts, attorneys, at law
 Walton Cotton Mill, mfrs of denims
WALTON NEWS THE, weekly news paper, estb 1880, Cald-
 well & Hester eds and publishers, circulation 2,000
 Walton Trading Co, buggies, organs and live stock
WALTON TRIBUNE THE, weekly news paper, Ernest Camp
 edt and publisher, Spring
WATKINS W W, electrical contractor, construction and sup-
 plies, Broad
WELLS G R, physician and surgeon, Arnold bldg
 Whatley J F, furniture

PREACHER & HOLMAN, Architects
Mechanical Engineers, Civil Engineers, Electrical Engineers, Municipal Engineers,
Insurance Adjusters. 403-404 Dyer Building, AUGUSTA, GA.

The MILLS PRINTING CO.

LITHOGRAPHERS
Printers, Binders, Bank
and Office Supplies

GRIFFIN, GA.

Loose Leaf Systems
and Blank Books
MANUFACTURER

Has Decimal Tabulator, Back-Spacer, Light
and Rapid Action. The Price is RIGHT.
4th Nat'l. Bank Bldg.
ATLANTA, GA.

No. 8 Blickensderfer Mfg. Co.



MONTEZUMA

Pop 1,800, Macon Co. A B & A and C of Ga Rys

- Anderson E H, jeweler and watchmaker
- Brooks B B, dentist
- Brown Bros, dry goods, clothing and shoes
- Brown & Hill, cotton warehouse
- Brown J M, cotton warehouse
- CHAMBERS T E**, dentist
- Chastain & Hooks, genl mdse
- Collins J H, blacksmith and horseshoer
- Collins R O, genl mdse
- DeVaughn C L, attorney at law
- DeVaughn J E, genl mdse
- Duncan Odell H, cotton buyer
- Dupree J M, attorney at law
- Espy Bros, hardware and harness
- FELTON A L**, c, groceries, bakery and fresh meats
- Felton C H, c, bicycle repairer, pool room etc
- Felton Jule, attorney at law
- First National Bank, E B Lewis pres
- Fokes F Q, machine shop
- Forehand G W, dry goods, shoes and groceries
- Gallaher Grocery Co, wholesale
- GEIGER H F**, prop of the New Minor and Jewel Hotels
- Guerry John B, attorney at law
- Hamilton A J, Justice of the Peace
- Happ J A, dry goods, clothing and shoes
- Harvey Cornelius, c, shoemaker
- Hays J E, genl mdse
- Hicks & Black, dry goods, clothing and etc
- Hill J R, fresh meats and sausage
- Hill Yancy, genl mdse and livery
- Hood J W, meat market
- Jollay Charles, barber shop

LEWIS BANKING CO

E B Lewis pres, O C Cheves cashier, capital \$100,000,
surplus \$32,738.90

- Lewis Eugene, c, barber shop
- Lewis J F & Son Co, dry goods, shoes, groceries
- Lewis J M, genl mdse
- Liggin S B, physician
- Maffett J D, dry goods, clothing and shoes

COLUMBIAN WOODMEN

Strong, Secure and Sure.
122 Peachtree St., Atlanta, Ga.

Insures against Death, Insanity, Total Disability, Partial Disability, Old Age at Seventy,
Loss of Eye, Loss of Leg, Loss of Arm, Broken Leg, Broken Arm, against the
FORFEITURE OF INSURANCE WHILE ILL AND MENTALLY DISQUALIFIED

- McKenzie & Haugabook, feed and sale stable
- McKenzie J W, cotton warehouse
- McKenzie L W, soda fount, cigars etc
- McKenzie Lumber Co
- McKenzie Shoe Co, Ed M and Earl McKenzie
- McKenzie T R & Son, genl mdse
- McKenzie W L, cotton warehouse
- Meadows Karl, groceries and provisions
- Miona Springs Co
- Montezuma Compress Co, W H Tooke supt
- Montezuma Furniture Co, furniture retail
- MONTEZUMA MFG CO**, cotton seed mill and ginney
- Montezuma Record, J C Sawtell pub
- Montezuma Telephone Co, E D McKenzie mgr
- Mullino F M, physician
- NEW MINOR & JEWEL HOTELS**, H F Geiger prop
- Rape F T, livery and sale stable
- Rape & Haugabrook, bottling works
- Reid Bros, druggists
- RICHARDSON C H**, physician and druggist
- Robinson J E, millinery and dry goods
- SANDERS W W**, blacksmith and repair shop, horse shoeing
a specialty
- Settegast J, cotton buyer
- Smith Jack, groceries and notions
- Solomon & Son, cotton warehouse
- Walker J P, druggist and cigar mfr
- Walters Mercantile Co, groceries and provisions
- Walters Osce, fancy groceries
- Walters V O, groceries and provisions

Dr. Cordelia K. Moorings
OSTEOPATH
OSTEOPATH

Graduate of the American School under the Founder
of the Science, A. F. Still, at Kirksville, Mo.
502-3-4 The Grand Bldg.
Bell Phone Main 4218-J
ATLANTA, . . . GEORGIA.

Monticello

Pop 1,500, County seat Jasper Co, C of Ga Ry

- BALLARD W E**, general merchandise
- Benton D B & Son, genl mdse
- Benton L O & Bros, sale stable
- Benton Lucian Co, genl mdse
- BENTON SUPPLY CO**, L O Benton pres, Eugene Benton
v-pres, J S Malone Jr sect and treas, department store
- Blackwell Bros, groceries
- Blasingame D J, dentist
- Bullard W M, physician
- Campbell Doyle, attorney at law

KOPS ARCHITECT SAVANNAH

MONTICELLO DIRECTORY

472

HELP WANTED--
Georgia-Alabama Business College,
Macon, Ga. South's Greatest
Employment Agency.
If you want to make more money or
get a better position, apply to

Campbell E N, physician
CLEMENT A Y, attorney at law
Cohen Sam, dry goods, shoes and clothing
Davis J V, physician
Ezell C T, fire insurance
Farmers National Bank, D N Harvey cashier
First National Bank, E Clyde Kelley cashier
Florence W S, attorney at law
FURSE DRUG CO, J M Pittard mgr, druggists
Gilmore J G, plumber
Goolsby C D, N P and Ex-officio J P
Greer Bros, genl merchandise
Greer R J J & Co, groceries
Harvey J D, hardware retail and wholesale
Hatfield Bros, groceries
HECHT J E, jeweler and watchmaker
Hotel Monticello, G W Stinson prop
Hutchinson J A, wholesale produce broker, dry goods and notions
Jasper County Bank, J L Benton cashier
Jasper County Warehouse, M Phillips mgr
Jasper Trading Co, genl mdse, P A Roberts mgr
JOHNSON GREENE F, attorney at law
Jones R A, dentist
Jones W N & Son, harness and shoemaker
Jordan Chas D, druggist
Jordan & Co, genl mdse
Jordan F & Son, attorneys at law
JORDAN MFG CO, mfrs and dealers in lumbers and cotton mill wood supplies
Jordan Reuben, furniture
Jordan W F, sale stable and vehicles
KELLY J H CO, (inc.) J H Kelly pres, B C Kelly sect and treas, department store
KELLY VEHICLE CO, vehicles, undertakers and live stock
Lane J D & Co, groceries and meats
Leverett B F, attorney at law
Leverett D D, repair shop
Middle Georgia Fertilizer Co, mfrs, H V B Allen mgr
Monticello Buggy Mfg Co, J A Kelly pres, J T Smith mgr
Monticello Cotton Oil Co, J L Benton mgr
Monticello Grocery Co, wholesale groceries
Monticello Hardware Co, A Benton mgr, retail
Monticello Marble Co, Lockhart and Lynch props

Switches made of cat hair \$1.00
 Combs 1.50
 Brillantine .50
 Rouge .25 to .50
 Ointment for Dandruff .25

CLAYTON & ZAHN

Manicuring, Chiropodia
 and Hair Dressing Parlors
 Facial Massage

Manufacturers of Hair Goods and Toilet Requisites.
 BELL PHONE 1769. 73½ WHITEHALL STREET ATLANTA, GA.

MONTICELLO NEWS. F L & T R Penn editors, weekly news paper

Monticello Telephone Co, B W Smith mgr
 Monticello Vehicle Co, vehicles and undertakers supplies
 Monticello Water Works & Electric Light Plant

PENN BROS, F L & T R, job and commercial printing

Persons J D & Bro, livery, feed and sale stable

Planters Warehouse, W R Pope mgr

Pope Hollis T, attorney at law and insurance

Powell Bros, groceries

Prevatt J T, physician

Pye D T, genl mdse

Roberts O G, Justice of the Peace

Robinson-Kelly Co, genl mdse

SOUTHERN EXPRESS CO, J E Hecht agent

Stinson John M, machinist and plumber

Taylor James, c, barber

Thurman A S, attorney at law

Tullis H B, blacksmith

Turner & Co, groceries and meats

Turner W J, barber

Warren R J, cotton ginner

Hoffman's
 Incubators, Brooders, Trap Nests, Exhibition Coops,
 Feeders, Etc. WRITE US ON A POSTAL.
HOFFMAN INCUBATOR & MFG. CO., ROME, GA.

MONTROSE

Pop 59, Laurens Co, M D & S Ry
 Anderson E N, genl mdse rfd 1
 Cook W R & Bro, genl mdse
 Hinson J K, genl mdse, rfd
 Meadows P W L & Bro., genl mdse
 Thompson W G & Co genl mdse
 Wade E L, genl mdse
 Walker J B, physician
 Wall J M, physician

MORELAND

Pop 229, Coweta Co, A & W P Ry
 Baxley C C, genl mdse
 Brannon W A Co, genl mdse and jewelry
 Camp E N & Son, mfrs agt
 Camp H W Co, genl mdse
 Couch J M, physician
 McGee O H, genl mdse
 Moreland Banking Co
 Parks J M, genl mdse
 Young L S & A Q, druggists and and phys

MORGAN

Pop 39, county seat Calhoun Co.
 Ry Leary
 Avers John M, grocery
 Beck J J, insurance and lawyer
 Dozier Hotel
 Dozier Livery Stable
 Dozier P P, genl mdse
 Elder D T, genl mdse
 Howard Benj, barber
 McGuirt S N & Son, genl mdse
 Morgan Lumber Co
 Price D, physician
 Pruett A A, genl mdse
 Ragan K M, druggist
 Tumley T J, mill
 Wallace J E, blacksmith
 Williams B B, turpentine

MORROW

Pop 175, Clayton Co, C of Ga Ry
 Adamson W O, genl mdse rfd 1
 Alexander J F fertilizer
 Allen A L, grocery, rfd 1

PUBLIC STENOGRAPHER MISS HELLER
501 Germania
Bank Building
MULTIGRAPHER SAVANNAH, GEORGIA.

474

MOULTRIE DIRECTORY

Give me an opportunity of looking over
 Plans and Submitting Estimates.

413 GREENE ALLEY, AUGUSTA, GA.

Bankston J V, grocery
 Daniel A E, genl mdse
 Fort Paul, genl mdse
 Mitchell P E, cotton and fertilizer
 Murphy J D, genl mdse
 Parker G R, physician

MORVEN

Pop 214 Brooks Co, S G & W Ry
 Chambers James, blacksmith

Clower R J, physician
 Edmundson R D, genl mdse
 Harrington B P, blacksmith
 Hodges Trading Co, genl mdse
 Meadows C B, physician
 Norman Monk & Co, turpentine
 and genl mdse
 Ousley Bros, genl mdse
 Powell, Kendall & Co, turpentine
 Reddick H T, genl mdse

MOULTRIE

Pop 4,500, County seat Colquitt Co, A B & A, Ga N Rys

ADAMS J S, c, upholsterer and furniture repairer, N Broad
 Allen P B, turpentine mfr, real estate dealer
 Applewhite W E, grocery, W Broad
 Ashburn & Murphy, mfrs of naval stores, R F D 4
 Battle Joe J, mules, horses and vehicles
 Beall O A, genl mdse, N Broad
 Benenson J, dry goods, clothing, shoes, hats
 BIVINS REAL ESTATE CO, F J & M L Bivins, real
 estate W Broad
 Blanton & North, Moultrie cabinet works, lumber
 BRYAN E L, attorney at law, S Broad
 Bryant W M, c, horse shoer and blacksmith
 Buxton A B, lawyer, office in Court House
 CARLTON SUPPLY CO, wholesale and retail dry goods,
 groceries, provisions, hay, grain, mules, wagons, buggies,
 farm implements and fertilizers, S Broad
 Champion R E, meat market, E Broad
 Cheshire R E, groceries, W Broad
 Citizens Bank, W H Barber pres, D A Autrey v-pres
 CITY BARBER SHOP AND BATH ROOMS, F R Pidcock
 propr- F M Coleman mgr, S Broad
 CITY MARKET, C W Isom, choice western and native beef,
 pork, mutton, ham and bacon, fish and oysters, we make a
 specialty of our fine sausage, chickens and eggs, E Broad
 Coleman F M, mgr City barber shop, S Broad
 Collier John, barber, E Broad
 Colquitt Bottling Works, Camilla road
 Colquitt County Cooperage Co, barrel mfrs
 Colquitt Lumber Co, L L Daugherty pres, wholesale
 Covington W A, lawyer, S Broad

J. E. ISDELL,
Contractor and Builder

WOODMEN OF THE WORLD

Strongest Financial, Beneficiary Insurance Order in the United States.

Membership 550,000. Founded in 1850. \$40,000,000 Paid to Beneficiaries. Policies written from \$500 to \$1,000.
T. W. MITCHELL, General Manager for Georgia, Marietta, Ga.

MOULTRIE DIRECTORY

475

COX & WILLIAMS, contractors, builders and repairers, E Broad

Coyle J B, dentist, N Broad
Crescent Drug Co, retail druggists

CRESCENT LUMBER CO, E S Nace pres, J K McKiver treas, mfrs of pine lumber, flooring, ceiling, siding and remilling

Daniel Everett, physician, W Broad

Davis J G, blacksmith and horse shoer

DELK Z B, staple and fancy groceries, E Broad

FARMERS HARDWARE & SUPPLY CO THE, hardware, stoves, crockery, paints, oils, and builders supplies

Farmers Union Warehouse, L V Stallings supt

First Natl Bank, J A Carlton pres, A W Chase cashier

Fletcher C C, physician, N Broad

FLINT RIVER & N E R R, J L Hand pres, F R Pidcock v-pres, C W Pidcock genl mgr, G E Smith traf mgr, B H Groover aud, offices Moultrie Ga, from Ticknor, Ga, to Pelham Ga

GEORGIA NORTHERN RY CO, C W Pidcock pres, F R Pidcock v-pres and gen supt, G E Smith traf mgr, B H Groover auditor, gen offices, Moultrie Ga

Gilmore M T, druggist, S Broad

Groover A H, laundry agent

HALL J R, hardware, stoves, crockery, glass and tinware, harness and farm implements, N Broad

Harper & Clark, fire insurance, N Broad

HARRELL H G W, c, barber shop and restaurant, cor N and E Broad

Harrell Supply Co, genl mdse

Hart S R Co, dry goods, shoes, hats, etc, E Broad

Heard & Fish, hats and furnishings

Heard Shoe Co, retail shoes and hats

HICKS W J, physician, office over Hicks & Watson's drug store

HICKS & WATSON, druggists, prescriptions carefully compounded, seeds, paints, oils, etc

Hiers J W

Holland G W, grocery, near cotton mill

Holmes-Hartsfield Co, wholesale grocers

Hooker G W, Justice of the Peace, office in Court House

HORKAN DRUG CO, P D Horkan mgr, wholesale and retail druggists

Horne & Henderson, furniture, undertaking, N Broad

L. E. GORTATOWSKY, Mgr. 119 1/2 Washington St., ALBANY, GA.
Albany Realty & Investment Co. Property & Loans
City and Farm



HAVE NO EQUAL
Blickensderfer Mfg. Co.
 4th National Bank Bldg., Atlanta, Ga.

**Incubators, Brooders, Trap Nests, Exhibition Coops,
 Feeders, Etc. WRITE US ON A POSTAL.**

HOFFMAN INCUBATOR & MFG. CO., ROME, GA.



- Horne Mercantile Co, dry goods, shoes, hats, notions
- Hotel Colquitt, Mrs M A Whitaker prop
- Howe & Eaton, plumbers, tanners, electricians
- Howe L W, veterinary surgeon
- Howell Will S, physician, S Broad
- Huber-Norman Lumber Co, wholesale lumber
- Humphreys & Humphreys, lawyers
- ISOM C W, prop City Market, E Broad
- Kline Geo R, lawyer, N Broad
- Laney B C, livery and feed stable, E Broad
- Lanier J E, physician, E Broad
- Lewis R E, groceries, E Broad
- Lewis T E, millinery, S Broad
- Lindsey R C, physician and surgeon
- MATTHEWS L M, physician, Indian remedies, chronic diseases a specialty
- Matthews Trading Co, genl mdse
- Mattox T W, lawyer, S Broad
- McDONALD C P, real estate dealer, contractor and builder, cor Duke and Bay
- McKENZIE J D, attorney at law and judge of the city court office in Court House
- Milligan G W, plumber, contractor, carpenter
- Moore L L, lawyer, N Broad
- MORRIS SAM, staple and fancy groceries, phone 192, E Broad
- Moultrie Banking Co, W C Vereen pres, J B Norman jr v-pres
- Moultrie Cotton Mill Co, cotton goods mfrs
- MOULTRIE COTTON OIL & FERTILIZER CO, mfrs cotton seed products, J W Coleman mgr
- Moultrie Drug Co, retail, E Broad
- MOULTRIE GIN CO, J W Coleman mgr, cotton ginnery
- Moultrie Grocery Co, wholesale grocers
- MOULTRIE ICE & COLD STORAGE CO, ice mfrs, soda and mineral water bottlers, D A Autrey pres, W H Barber v-pres, W R Autrey sec and treas
- Moultrie Jewellery Co, jewellery and book store
- MOULTRIE MACHINE & FOUNDRY CO, A C Johnson, machine shop and foundry, repairers of saw mills, engines, boilers, and turpentine stills, mill supplies, iron and brass castings
- Moultrie Novelty Co, curtains and rugs on installment
- MOULTRIE PRINTING CO, E W Rhoden, book and job printing and embossing, W Broad

**We sell
FARMS,
10 to
5,000
ACRES**

LAMAR & PERRY

WINDER, GEORGIA

**Terms to
suit you.
Communi-
cate with us**

MOULTRIE DIRECTORY

477

Moultrie Steam Laundry, J E Lewis mgr
MOULTRIE TELEPHONE CO, W H Barber pres, John A
Carlton v-pres, H E Parrish mgr
Moultrie Vehicle Mfg Co, repair shop
NORMAN S J, prop City Cafe, restaurant, meals at all hours,
E Broad
Observer Publishing Co, J E Howell pres, C B Allen sec and
editor, daily and weekly newspaper
Oliver J D, groceries, W Broad
Parker T H, lawyer and ordinary, Colquitt county
Parrish R R, bicycle repairer, and lock smith
Patterson A D, notary public and justice of the peace
Piney Woods House, Mrs J H Reddick
PITTMAN H G, c, tailor, presser, and cleaner
Plair H P, groceries, E Broad
Postal Telegraph Co, Colquitt Hotel
Raymond C T, soda water mfr, Camilla road
Redfearn R L jr, meat market, E Broad
Rhoden E R, genl mdse, near A B & A Ry
Rice W H, c, tailor, presser and cleaner
RIDDLESPURGER W H, mfr of the Moultrie Smoker and
other brands of cigars, barber shop and bath rooms, S
Broad
Rogers & Heard, clothing, shoes, hats, furnishings
Rouse O A, gun and locksmith, W Broad
Sampson Peter, grocery, E Broad
Saunders G W, fruit and candy, N Broad
Schlossberg M, dry goods, shoes, clothing, hats, etc
SCOTT W D, mayor of Moultrie and fire insurance, City Hall
Seawright M M & Son, contractors and builders
Shipp Brooks, dentist, W Broad
SHIPP & KLINE, R L Shipp and Alfred R Kline, attorneys
at law, N Broad over Moultrie Banking Co
Singer Sewing Machine Co, S Broad
Sloan W D, groceries, E Broad
Smith L G, groceries, E Broad
Souter Thomas, groceries, E Broad
Southern Lumber Co, wholesale lumber
Southern States Life Insurance Co, S Broad
Standard Oil Co, oils and gasoline
Stephens C, c, shoemaker, W Broad
Taylor W L, bakery, E Broad
Tison T P, dentist, S Broad
TORBERT J T, staple and fancy groceries, W Broad



**Gulf Line
Railway Co.**

J. H. HILLHOUSE,
TRAFFIC MANAGER
Sylvaester, Georgia.

S. Y. HENDERSON,
GENERAL AGENT
Hawkinsville, Georgia

MAIL ORDERS
OUR SPECIALTY

THE F. A. GENNETT CO.

Anything in
Marble or Granite

Wrought Steel Fence for Cemetery or Lawn

BARNESVILLE, GA. MURPHY, N. C. Send for Catalog.

Graduate of the American School under the Founder
of the Science, A. F. Still, at Kirtsville Mo.

502-3-4 The Grand Bldg.

Bell phone Main 4218-J

ATLANTA, GEORGIA.

478

MOULTRIE DIRECTORY

Touchton V W, retail shoes, E Broad
Vick A G, restaurant, N Broad
Vukey Victor, Greek restaurant
Way W F, lawyer S Broad
Webb H & Bro, c, shoemaker and tailor
Western Union Telegraph Co, W Broad
White G E, photographer, W Broad
Wilkes J A, lawyer, N Broad
WILLEFORD A S, dealer in subscription books, S Broad
Williams Frank, livery stable, W Broad
Williams J A, livery and feed stable
Wilson J I, physician, E Broad
WILSON J W, prop Colquitt Hotel Barber Shop and Eureka
pressing club

MOUNTAIRY.

Pop 310, Habersham Co, Sou Ry
Echols John M, grocery
Grant W M & C W, gent mdse
Gresham Bros, hotel
Kimsey A L, gent mdse
Landers R S, grocery
Loudermilk E E, gent mdse
McConnell W A, jeweler
McConnell T J & J R, gent mdse
Rodgers S R, physician
Sanders R S, grocery
Shubert B E, gent mdse
White R T, physician

MOUNT PLEASANT

Pop 100, Wayne Co, Sou Ry
Aikin L R & Bro, saw mill
Atlantic Turpentine Co, mfrs
wood spirits
Goin W A, gent mdse
Huntingdon H, gent mdse

MOUNT VERNON

Pop 573, County seat Montgomery
Co, S A L Ry
Browning C D, gent mdse
Calhoun M B, attorney at law
Crawley Warren, grocery
Dees & Johnson, gent mdse
Folsom H B, publisher
Fox Mrs C W, millinery
Fox Robt L, physician
Geigher J B, lawyer

Gordon W M & Bro, gent mdse
Hutcheson A B, lawyer
Johnson Peter, saw mill
Johnson W A, saw mill
Kelly & Thompson, saw mill, rfd 1
Kent W R, lawyer
Langford W B, livery
McArthur J J & Co, turpentine
Lewis W M, lawyer
Mason & Bland, brick mfrs
McQueen W H, gent mdse
McRae & Thompson, undertaker
McRae & Bro, gent mdse and livery
Mobley R, physician
Morrison John W Jr, gent mdse
Morrison M, physician
Moses M T, saw mill
Monst Vernon Drug Co, retail
Safford A C, lawyer
Segall A, dry goods
Summer Mrs Julia, grocery
Thompson Mrs M J, gent mdse
Wolf Bros & Co, saw mill

MOUNTVILLE

Pop 224, Troup Co, M & B Ry
Brook B H, physician
Evans W T, fertilizer
Fuller Bryant, gent mdse
Lane & Fincher, gent mdse
Moore C D, lumber and hardware
Moore Mrs Jennie, millinery
Owens F M, grocery
Smith C W, cotton and fertilizer
Wells G T, gent mdse

Dr. Cordelia K. Mooring
OSTEOPATH

The LaGrange Marble Works

L. M. WORLEY, Proprietor

Manufacturers of

HIGH GRADE MONUMENTAL WORK

Write us for Estimates.

PHONE 278-L

LaGrange, Ga.

NASHVILLE DIRECTORY

479

MULLIS

See Cadwell

MUNNERLYN

Pop 187 Burke Co. C of Ga Ry
 Allen M A, genl mdse
 Barefield & Stephens, saw mill
 Carpenter J N, genl mdse
 Daniel & Co, genl mdse
 Lewis J W, genl mdse
 Reeves T W & Co, genl mdse
 Robinson J T, genl mdse
 Smith E A, genl mdse and fertilizer

MYSTIC

Pop 97, Irwin Co. A B & A-O & V Rys
 Buzzell & Buzzell Co, genl mdse
 Dismuke F S, genl mdse
 Mystic Furniture Co, retail
 Norman Stokes & Co, turpentine

NAHUNTA

Pop 173, Wayne Co, A C L Ry.
 Berch J L, physician
 Brigham J E, turpentine
 Brooker J W & Co, genl mdse
 Highsmith & Wils n, turpentine
 Morgan E L, genl mdse
 Morgan N L, genl mdse
 Peck W T, genl mdse

NASHVILLE

Pop 1,500. County seat Berrien Co. S & N Ry.
 Adams Bros, grocery
 Albritton A, hardware
 Andersan J H, real estate
 Anderson J R, real estate
 Anderson, Patterson, druggist
 Askew P H, physician
 Barnett R & Co, shoes and genl mdse
 Buie & Knight, lawyers
 Bullard A D & Co genl mdse
 Carter L A, hysician
 Connell A J, hotel
FARMERS BANK, D C Ashley pres, E F Lovett cash, cap \$25,000, surp \$3,000

First National Bank
 Giddens & Connell grocery
 Giddens & Gaskins, genl mdse
 Golden & Son, turpentine
 Goodman Miss J P, millinery
 Goodman W B, phy and druggist
 Griffin M S, genl mdse
 Hackerman Sol, clothing
 Hendrick & Christson, lawyers
 Higgs R L, livery
 Johnson A J, barber
 Keife & Bullock, turpentine
 Knight C B, hotel
 Knight J T, druggist
 Lovett J D, real estate
LOVETT & LOVETT, insurance
 Luke J B, insurance
 McLamb & Co, genl mdse
 Morris W E & Co, genl mdse
 Nashville Bottling Works
 Nashville Furniture Co
 Nashville Herald, newspaper
 Nashville Millinery Co
 Nashville Sash & Door Co, mfrs
 Parrish L S, insurance
 Paulk & Lovett, druggists
 Peoples Buggy Co
 Peoples H B, lawyer
 Pine Belt Lumber Co, saw mill
 Powell T W, lawyer
 Rowan J H, genl mdse
 Scruggs Y A, jeweler
 Shaw & Chapman, meat
 Sirmons J A, braber
 Sirmons J M, dentist
 Stubbs S J, turpentine
 Sutton T H T, lumber
 Tygart S T, hardware
 Tygart W H, genl mdse
 West & Knight, meats
 Williams John, blacksmith
 Williams O S, livery

NAYLOR

Pop 500, Lowndes Co, A C L Ry.
 Blanton M M genl mdse
 Carter J P Co The, genl mdse, coffins and caskets
 Carter M L, genl mdse
 Carter W J, grocery
FARMERS BANK, J P Carter pres, H D Robinson cash, cap \$15,000, surp \$1,500
 Gupton R T, turpentine

Augusta Auto Repair and Renting Co.
 The only Automobile Machine Shop in Augusta. Repairs on Automobiles, all kinds of Machinery.
 Foreign Cars, Magnets and High Tension our Specialty.
F. FERROUX, Mgr.
 514-516 Reynolds St., AUGUSTA, GA.
 Phone 120

FOR FINE
PHOTOGRAPHS
—SEE—

GIRARD
The PHOTOGRAPHER

10 Broughton St., W.

Next to National Bank

SAVANNAH, GA.

480

YOUNG'S GEORGIA STATE DIRECTORY

NEWBORN

Pop 695. Newton Co, C of Ga Ry.
Austin W T, genl mdse
Bank of Newborn
Carter & Co, genl mdse
Crenshaw Bros, blacksmiths
Freeman E N, fertilizer
Harwell J L, grocery and fertili-
zer
Harwell & Wilson, genl mdse
Hays F M, genl mdse
Johnston B D, genl mdse
Newborn Supply Co, genl mdse
Pharr L J, druggist & physician
Pharr & Sams, druggists
Pitts J, physician
Pitts J T & J W, genl mdse
Pitts & Whitten, genl mdse
Porter J C & F R, genl mdse
Stanton J O, genl mdse
Stowe W E & Co, grocery
Wilson P & P jr, physicians

Katsch Mrs L E, millinery
McGette Mrs L L, hotel and
livery
Naylor Drug Co, retail
Peek H B, lumber
Pennington T E, physician
Robinson Lee L, physician
Robinson R A, grocery
Robinson R H & Bro, lumber
and blacksmiths
Wetherington J D, genl mdse

NELSON

Pop 245. Pickens Co. L & N Ry.
Blue Ridge Marble Co, cutters
and finishers
Bruce G D, photographer
Duckett W C, soda water
Nelson Monumental Co
Nelson Music Co, retail
Wofford C M, genl mdse

WE PUBLISH BUSINESS

DIRECTORIES

OF

GEORGIA, ALABAMA, LOUISIANA,

TENNESSEE, KENTUCKY

YOUNG & COMPANY,

Post Office
Box 19

ATLANTA, GEORGIA.

BYRD PRINTING CO. PRINTERS & BINDERS
Publishers Byrd's City Directory of Atlanta
(BYRD BUILDING) ATLANTA, GA.
Phones 1560
Nos. 57-61 South Pryor St.

CHAS. M. AMIS

—Manufacturer of—
Reinforced Concrete Burial Vaults
WANTED EVERY UNDERTAKER TO
SEND FOR INFORMATION

Office & Shops on A. & W.
 P. R. R. Near Junction

NEWNAN, GA.

Bell Telephone
 Connections

NEWNAN DIRECTORY

481

NEWNAN

- Pop 6,000, County seat Coweta Co, A & W P, C of Ga Rys
 Adams G E, grocery, 18 Court Square
 Adams Mrs Lela, millinery, 12 Greenville
 Alsabrook L A, grocery, 23 Court Square
AMIS CHAS M, mfr of reinforced concrete burial vaults,
 shops on A & W P R R, near junction and office over First
 Natl Bk, see top line
 Arnall H C Mdse Co, genl mdse, 9 Court Square
 Askew W M, gents furnishings, 15 Court Square
ASKEW W S CO, inc, merchant millers, planing mill, com-
 mission and storage, 28 First ave
 Atkinson T E, genl mdse, 2-4 Jackson
 Bailey C T. brabre, 34 Court Square
 Bailey T S, physician, 6½ Court Square
BAKER BOTTLING WORKS, E Broad, see card
BAKER COAL & WOOD YARD, Wall
 Baker W E, barber, 7 E Broad
BAKER'S HOTEL C L Baker prop, American and European,
 E Broad, see card
 Banta H S, jeweler, 35 Court Square
 Barge A A, physician, 3½ W Washington
 Barge J L, physician, 5 Arnall bldg
 Barnett J, clothing, 7 Greenville
 Barnett St. John & Co, clothing and dry goods, 13 Greenville
 Barron's Five & Ten Cent Store, 21 Court Square
 Bell & Simmon, meats, 31 Court Square
 Berry & Russell, cotton warehouse, 16 E Washington
 Billings A J B, harnessmaker, 6 Spring

J. C. ANDERSON ARCHITECT and
 Municipal Engineer
 Suite 504-505 Garbutt-Tonovan Bldg., FITZGERALD, GA.

BAKER'S HOTEL

C. L. BAKER, Prop.

European and American
 Plan, Cafe in Connection.
 Meals at all hours.
 Oysters, Fish & Game a Specialty

NEWNAN, GA.

Baker Bottling Works

BOTTLERS OF

Pepsi Cola
 Robin Hood
 Ginger Ale
 White Rock

AND ALL SOFT DRINKS
 NEWNAN, GA.

BETTER BUY BUCKEYE TUNGSTEN LAMPS

You get the best in quality, service and selection. We have all types ready for shipment from Atlanta stock. Write us for prices and discounts.

THE BUCKEYE ELECTRIC COMPANY

Westbrook Bros. & Co., Gen. Southern Agts. 302 Candler Bldg., ATLANTA, GA.

Albany Realty & Investment Co. Property & Loans City and Farm 119 1/2 Washington St., ALBANY, GA.

482

NEWNAN DIRECTORY

- Boone, Stripling Co, clothing, 13 Court Square
Bradley-Banks Co, wholesale grocers, Long Place
Bradshaw O L, bowling alley, 21 Greenville
Brods R & G, dry goods, 14 Greenville
BROWN & PARROTT, printers and publishers, 11 1/2 N Court Square
Bryant F M, insurance, 3 1/2 W Washington
Bunn J R, grocery, 15 E Broad
Burdett A R & Co, cotton buyers, 6 W Broad
Burprece T G & G T, harnessmakers, 19 1/2 Court Square
Byram G W & Co, grocery, 62 E Broad
Byram Wm & Co, grocery, Court Square
CARMICHAEL GLENN O, fresh beef, pork sausage, mutton, ham and bacon, pure home made lard, 10 Jackson
CATES JOHN R DRUG CO, drugs, medicines, toilet specialties, paints, window glass, wall finishings etc, East side Court Square
Clower R H & Co, soft drinks, 26 Perry
Cole C P, grocery, 20 Court Square
Cole R D Mfg Co, engines and boilers. 57 E Broad
Cole Thos, dentist, 3 1/2 W Washington
Copeland & Son, meats, 24 Perry
Coweta Cotton Oil Co, W J Murphy mgr, R R ave
COWETA FERTILIZER CO, inc, high grade fertilizer and acid phosphates, 11 Court Square
Coweta Grocery Co, c, retail, 20 E Broad
Coweta National Bank, R E Platt cashier, 3 Greenville
COWETA TINNING & PLUMBING CO, W L Sexton mgr, plumbing, heating, tinning, repair work and bath room fixtures, 20 Perry
Cuttino P F & Co, genl mdse. 1 E Court Square
Daniel J D, tailor, 6 1/2 Greenville
Daniel W H, attorney at law, 3 1/2 Washington
Davis T B, physician, Broad & College
DENT E R, mfrs of high grade light buggies, horse shoeing, buggy and wagon repairing, 33 E Broad
Dunbar J P & Co, blacksmiths, 9 LaGrange
Duncan W L & Son, blacksmiths, 14 Jefferson
FARMER L M, attoney at law, 1 and 2 Arnall bldg
Farmer M C & Co, genl mdse, 5 Court Square
Farmer T G & Sons Co, grocery, 19 Court Square
Farmers Union Warehouse Co, R R ave
First National Bank, N E Powel cash, 6 Court Square
FISHER H C & SONS, insurance, 11 Court Square

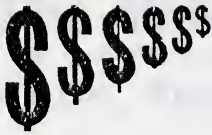

Grow faster in the ground than anywhere else.
 South Georgia Land is where Farmers Farm.
 Farms to suit purchasers in size, terms and price
South Georgia Land Co., Ocilla, Ga.

FLANNERY F J, jeweler and watchmaker, diamonds, watches and silverware, 1 E Broad

Foster & Lovelady, grocery, 33 Court Square

Freeman A H, attorney at law, 2 Greenville

Freeman R W, judge of Superior Court, 11½ Court Square

GEARRELD THE, livery, feed and sale stable, best service day and night, horses, mules and high class vehicles for sale, cor Spring and La Grange

Glover H C Co, genl mdse, 16 Greenville

Goodrum J J, leather and findings, 12½ Jackson

Goodwyn E C, coal and wood, 53 La Grange

Greene Z, dentist, 2 Greenville

Hall H A, attorney at law, 1 E Court Square

HERALD & ADVERTISER THE, weekly newspaper, Brown and Parrott publishers and job printers, 11½ N Court Square

Herring R F, insurance, 6½ E Court Square

Hodge J R, blacksmith, 28 Spring

Holmes J T, real estate, 6½ E Court Square

Holt & Cates Co, druggists, 17 Court Square

HOOD HOUSE, Mrs W B Hood prop, rates \$1.00 per day, special rates by week, electric light and baths, 7 Spring

Hooten W H, dry goods, 5 Greenville

Hughes H M, grocery, 18 Perry

Hughes R, grocery, 59 E Broad

Hunter J A, loans, 19 Spring

Johnson Hardware Co, J L Taylor mgr, 26 Court Square

JONES GARLAND M, attorney at law, 4 Arnall bldg

JONES J LITTLETON, attorney at law. 11½ N Court Square

Jones Thos J, physician, 3 E Broad

Jordan J H, c, physician

Keith M G, livery stable, 13 Jackson

Kelsey L A, shoemaker, Court Square

Kinnard W C, clothing and insurance, 2 Greenville

Kirby-Bohannon Hardware Co, retail, 15 Greenville

Lee Brothers, druggists, 3 Court Square

Manget-Brannon Co, wholesale grocers, 13 W Washington

Manget D T & Co, cigar mfrs, 11½ W Washington

Manget D T Milling Co, millers, First ave and Long Place

Manning L R, meat market, 61 E Broad

Manning T A, meat market, 17 E Broad

Manufacturers National Bank, Greenville and Broad

Marbury J N, furniture, 9 Greenville

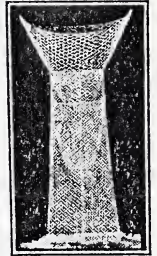

EUREKA FISH NET COMPANY
 Patented
GRIFFIN, GA. DALLAS, TEX.
Manufacturers of the Celebrated Eureka Fish Nets
 Something new, made of galvanized steel wire, redipped after being woven and will last longer than ordinary fish nets. They catch all the varieties of fish that inhabit our rivers, creeks and ponds. Write for catalog.

The White Co.

MANUFACTURERS OF

White Steam Cars ATLANTA, - - GA.

Southern Branch:
Warehouse & Office, 120-122 Marietta Street

E. W. Gans, Manager

S. Y. HENDERSON;

GENERAL AGENT

Hawkinsville, Georgia

484

NEWNAN DIRECTORY

- McBride Robert Co, cotton seed products, R R ave
- McIntosh Mills, cotton goods mfrs, R R ave
- MONCRIEF R L**, sheet metal workers, slate, tin and iron roofing, guttering and spouting, 19 Greenville
- Moore H N, restaurant, 10 W Washington
- MURRAY MFG CO**, shipping tags, paper box mfts and printing, 7 W Washington
- Newnan Banking Co, T M Goodrum cash, 10 Court Square
- NEWNAN BOTTLING WORKS**, J T Williams prop, bottlers of ginger ale, soda water, coca cola and other temperance drinks, 11 Perry
- Newnan Cigar Co, J P Oswald mgr, 3 1/2 Court Square
- Newnan Cotton Mills, R D Cole Sr pres, R R ave
- Newnan Hardware Co, J A Baxley mgr, 11 Greenville
- Newnan Jewelry Co, Miss Pauline Cule prop, 5 E Broad
- Newnan Light & Power Co, R R ave
- Newnan Marble & Granite Co, R R ave
- Newnan News, weekly newspaper, 3 1/2 E Court Square
- Newnan Restaurant Co, 9 E Broad

J. H. HILLHOUSE,

TRAFFIC MANAGER

Sylvester, Georgia.

- NEWNAN STEAM LAUNDRY**, Charles A Payne mgr, phone 290, Sutherland Park
- North A C, physician, Court Square
- Olmstead O S, grocery, 32 Court Square
- O'REAR J D BROKERAGE CO**, merchandise brokers. 3 Arnall bldg
- Orr I N Co, genl mdse, 28 Court Square
- Orr Robert, attorney at law, 1 E Court Square
- Owens H D, photographer, 7 Arnall bldg
- Peddy G W, physician, Brown and Monroe
- Peniston Paul, physician, Brown and Monroe
- Plunket J H, grocery, 46 Thompson
- Pope A, hardware, 6 Greenville
- Post W G, attorney at law, 1 E Court Square
- Potts & Parks, dry goods, 6 Jackson
- Powell Jack, buggies, horses and mules, 32 Spring
- Power Coal and wood Co, R R ave
- Rawls T F, attorney at law, 1 E Court Square
- Reese E O, furniture. 16 E Broad
- Reese J T Drug Co, retail. 10 Greenville
- Richard C B, barber, 22 Perry
- Sater & McKay, mens furnishings, 14 Court Square
- Scroggins Furniture Co, retail. 22 Court Square
- Sewell T E, dentist, 17 1/2 N Court Square

**Gulf Line
Railway Co.**



THE VICTOR **SANITARIUM**
Dr. Woolley's
For Alcoholism and Drug Addictions
DR. B. M. WOOLLEY, P. O. Box 387, ATLANTA, GA.

Shackelford T F, ice, 31½ W Washington
 Sims & Mitcham, soft drinks, 30 Court Square
 Singer Sewing Machine Co, J J Campbell mgr, 25 Court Sq
 Southern Bell Tel & Tel Co, J V Thomson mgr, 14½ Greenville

SOUTHERN SCHOOL OF TELEGRAPHY, W L Stricker
 pres, L K Stanford supt, 50 Court Square

Starr K W, dentist, 11½ N Court Square
 Steed W A, builder and millwright, 36 Greenwood
 Stephens-Brown-Mooney Co, clothing, etc, 8 Greenville
 Swint J T, grocery, 4 Greenville

Turner Miss Ellen, millinery, 36 Court Square
 Turner W A, physician, 19½ Spring

VIRGINIA THE, hotel, Court Square

Walton E L, farm machinery, 8 Spring
 Warlick H C, photographer, 3½ W Washington

Welch W L & Co, grocery, 5 Jackson
 Western Union Telegraph Co, Mrs J M Davis agt, 11½ Greenville

Whately & Henricks, grocery, 41 Berry ave

Widener J H, grocery, 12 Jackson

Woodruff Supply Co, grocery, 12 LaGrange

Woods W E, grocery, 27 Court Square

WRIGHT W C, attorney at law, 6½ E Court Square

Wright W L, restaurant, 19 E Broad

Young R M Co, genl mdse, 17 Greenville

NEWTON

Pop 500, County seat Baker Co,
 on Flint River, 17y at
 Camilla, 10 miles.

Adams W R, jeweler and genl
 mdse

Andrews Ed, grocery

BAKER COUNTY BANK. J A
 Bowers pres, W W Norman
 cash, cap \$15,000, surp \$1,
 000

Berman L, dry goods

Dudley Bill, c, barber

Durham A E, genl mdse

Farmer T P, druggist

Hall J W, genl mdse

Hall R L & W H, genl mdse

Johnson A S, lawyer

Ledbetter H A, genl mdse, hotel
 and livery

McConnell Bros, turpentine
 Minter M T, blacksmith
NORMAN & LIVINGSTON, real
 estate and insurance

Norris C E & Bro. genl mdse

Odum Benton, lawyer

Odum T C, genl mdse

Powell B F, genl mdse

Ryals Mrs E A, millinery

Short B P, druggist and phy

Smith S L, lumber

Strom Naval Stores Co

Webb Dr, dentist

NICHOLLS

Pop 400, Coffee Co, A B & A Ry.

Altman H & Co, dry goods

Anderson David, genl mdse

Bailey G T, lumber

Barnes, Lewis Co. furniture

Cavender A S, physician

PREACHER & HOLMAN, Architects
Mechanical Engineers, Civil Engineers, Electrical Engineers, Municipal Engineers,
Insurance Adjusters. 403-404 Dyer Building. AUCUSTA, GA.

The MILLS PRINTING CO.

LITHOGRAPHERS
Printers, Binders, Bank
and Office Supplies

GRIFFIN, GA.

Loose Leaf System
and Blank Book
MANUFACTURERS

486

YOUNG S GEORGIA STATE DIRECTORY

Has Decimal Tabulator, Back-Spacer, Light
and Rapid Action. The Price is RIGHT.
Blickensderfer Mfg. Co. 4th Nat'l. Bank Bldg.
ATLANTA, GA.



Citizens Bank
Cothren D W & Bro. genl mdse
Davis Bros, genl mdse
Davis J A, genl mdse
Ellis J B, blacksmith
Farmers & Merchants Bank
Hand & Wilcox, genl mdse
Hansard G W, grocery
Hinson & Kirkland, genl mdse
Johnson & Co, druggists
Kemp & Meeks, turpentine
Kirkland, Lott & Co, turpentine
Kirkland, M M, saw mill
Kirkand R G, turpentine
Kirkand T, saw mill
Mecke D H, physician
Meeks & Meeks, turpentine
Meeks & Kirkland, genl mdse
Nicholls Bottling Works
Nicholls Furniture Co, retail
Nicholls Hay & Grain Co
Pofford N M, lawyer
Roaf J L, hotel
Roberts John, genl mdse
Sawyer M A, genl mdes
Seligman L, genl mdse
Tanner Harrison, saw mill
Vinson S L, physician

NICHOLSON

Pop 152, Jackson Co, Sou Ry.
Cooper-Farmer Co, genl mdse
David W W, genl mdse, r f d 1
Freeman W A, genl mdse
Hood W L, physician
Howington Bros, genl mdse
McElhanon J T, genl mdse

NORCROSS

Pop 1,500, Gwinnett Co, Sou Ry.
Adams J A, blacksmith
BANK OF NORCROSS, A A
Johnson pres, C A McDaniel
cash, cap \$15,000, surp \$6,000
Black J M & Son, genl mdse
Boone E W, lawyer
Bushman Plow & Impl't Co, mfrs
Burnett Robert, genl mdse
Cain Sylvester, genl mdse
Clement Ben, dentist
Elrod Soda Co, confectionery
Garner J R, genl mdse

Haynie J W, hardware and ve-
hicles
Holbrook W T, hotel
Hopkins J R & Son, cotton gin
JOHNSON A A & T E, genl mdse
Johnston D K, lawyer
Kent W T, meats
Leitch W R, saw mill and gin
Letson Bros, livery and under-
takers
Lively C P & Son, genl mdse
Magness N C, barber
Martin A A & Son, genl mdse
McDANIEL C A, insurance
McElroy & Nesbitt, furniture mfrs
McElroy W M & Co, genl mdse
McKinney Mrs C A, millinery
Mills G L, blacksmith
Myers R A, hotel
Norcross Drug Co, retail
Norcross Warehouse Co
Owens W W, meat
Simpson O O, physician
Southern Oak Leather Co, tan-
nery
Terrell W J, blacksmith
United Electric Co, mfrs
Walker M P, physician
Wall D B, harness and shoes
Ware J B, shoemaker
Webb J W, genl mdse
Wingo A H, physician
Wooten C D, jeweler

NORMAN PARK

Pop 1,000, Colquitt Co, A B & A
Ry
Adams G W, pressing club
Aven C R, cotton buyer
BANK OF NORMAN PARK, J
B Narman pres, Lewis Ed-
wards cash, cap \$15,000,
surp \$8,000
Boswell J J, meats
Butler, Horne & Co, planing mill
Butler J L, saw mill
Carter Lewis, c, barber
City Pharmacy, R R Brown mgr
CITY SHAVING PARLOR, K W
Horne prop
Collier J H & Co, genl mdse
Culpepper W, saw mill

COLUMBIAN WOODMEN

Strong, Secure and Sure.
122 Peachtree St., Atlanta, Ga.

Insures against Death, Insanity, Total Disability, Partial Disability, Old Age at Seventy,
Loss of Eye, Loss of Leg, Loss of Arm, Broken Leg, Broken Arm, against the
FORFEITURE OF INSURANCE WHILE ILL AND MENTALLY DISQUALIFIED

Dr. Cordelia K. Moorings
OSTEOPATH OSTEOPATH
ATLANTA, GEORGIA.
 Graduate of the American School under the Founda-
 of the Science, A. F. Still, at Kirksville Mo.
502-3-4 The Grand Bldg.
 Bell Phone Main 4218-J

EDWARDS LEWIS. insurance,
life and fire
Fordham S G, undertaker
Goin J C, grocery
Hall J H, physician
Harrell J S, meats
Hartley J J, wood and coal
Lanier L L, physician
Normal Institute, O A Thaxton
pres
Norman Bros, turpentine
Norman J T & Co, turpentine
Norman Park Press, Thursdays
Patterson J A & Co, genl mdse
Register S T, physician
Rentz Bros & Co, genl mdse
Resister T C, blacksmith
Reynolds J M, genl mdse
Reynolds Mrs T M, millinery
Rural Naval Store Co
Sykes W F, livery
Tyler F W, physician

NORRISTOWN

Pop 116, Emanuel Co, C of Ga Ry
Flanders J B & W H, genl mdse
Rich J M, grocery
Ricks E L, genl mdse
Ricks G A, genl mdse
Smith J W & Co, genl mdse
Thigpen A M, genl mdse

NORWOOD

Pop 500, Warren Co, Ga Ry.
Anderson J C & Son, genl mdse
Avery H R & J T, blacksmiths
BANK OF NORWOOD, S O Ben-
ton pres, R R Neal cash, cap
\$15,000, surp \$3,000
BARKSDALE B B, genl mdse,
furniture, saw mill
Barksdale & Wilkes, genl mdse
Bishop W F, blacksmith, r f d
Byrd G P & C E, genl mdse
Chambers C B, genl mdse
Cooper W H, lumber
Darden N M, phy and druggist
Hawes Bros, genl mdse
Hill V V, saw and grist mill
Howell & Dyer, livery
Howell W P, saw mill
Messengale Bros, genl mdse
NEAL R R, insurance
Norwood Hotel

Ray E S, druggist
RAY G A & W E, genl mdse,
buggies and undertakers
Scruggs M W, fertilizer
Silver M, genl mdse

OAKFIELD

Pop 107, Worth Co, A & N Ry.
Bartlett W F, genl mdse
Bragg W B, genl mdse
Campbell J E, genl mdse
Dupree M J, genl mdse, turpen-
tine
Hall M D, druggist and phy
Ross & Hall, genl mdse
Stephens D L, grocery

OAKWOOD

Pop 143, Hall Co, Sou Ry.
Allen W C, genl mdse
Barnwell W R, druggist and phy
Fox J H, genl mdse, r f d l
Guyton Abraham, genl mdse
Hughes L d, genl mdse
Hughes & Holland, genl mdse
Hunt & Bailey, blacksmiths
O'Dell U S, genl mdse
Sewell M B & Son, grocery
Standard Brick Co, mfrs
Tumlin W A, genl mdse
Wallis J N, genl mdse
Williams W J R, genl mdse

OCHLOCHNEE

Pop 500, Thomas Co, A C L Ry.
ANDERSON D B & CO, genl
mdse and undertakers
BANK OF OCHLOCHNEE, D B
Anderson pr s, H A Willi-
ams cash, cap \$15,00, surp
\$1,000
Brooks H, hotel
Bullock & Co, genl mdse and
undertakers
Butler Geo, meats
Cannon Co, coopers
Cardin C D, barber
Cardin J F, genl mdse
Copeland & Walker, turpentine
Dixon P P, genl mdse
Groover C I & R P, druggists
Harman J B, blacksmith
Hand Trading Co, gin

KOPS ARCHITECT SAVANNAH

HELP WANTED--
Georgia-Alabama Business College,
 If you want to make more money or get a better position, apply to
 MACON, 6 1/2 South's Greatest Employment Agency.

488

OCILLA DIRECTORY

McCullers A T, blacksmith	Singletary Miss Susie, millinery
Rollins E L, druggist	Singletary W B, saw mill
Schriber John, physician	Spence T B, livery
Seagler W F, saw mill	Wheeler Lee W, physician
Sills L R genl mdse	WILLIAMS H A , insurance
Singletary Grocery Co, retail	

OCILLA

Pop 2,500, County seat Irwin Co, A B & A, F O & B, Ocilla Sou, O P & V, S A L Rys

Ashley W C, physician
 Bankston R E, genl merchandise
 Broughton C W, meat market
 Brown Amos, c, barber shop
 Bruce E C, genl merchandise and bottling works
 Bryson R M, attorney at law
BURNS L M, attorney at law, solicitor county court
 Citizens Bank, Wm Henderson pres, J H Powell v-pres
 Coleman Mrs S E, hotel and meat market
 Copeand J R, c, restaurant
 Cox J P Furniture Co, furniture and undertakers
 Dent W W, retail druggist
 Dickens H B, physician and surgeon
 Dickerson & Purvis, genl merchandise
 Dickson-Henderson Lumber Co, mfrs of lumber
 Dismuke W J, physician and surgeon
 Dorminey, McNeese & Co, general merchants
EDWARDS R E, carriage and wagon blacksmith, repair work, painting and horse shoeing
 Field A S, photographer
 First National Bank, J E Howell pres
 Flanders-Tucker Co, dry goods, shoes, clothing
 Gambell J H, c, grocery
 George Mrs Carrie A, hotel and boarding
 Gilmore James H, shoemaker
 Griner Fisher, general merchandise
 Hall P C, contractor and carpenter
HALL STEPHEN, c, prop City Barber Shop and bath rooms
 Hargroves J W, fish and oysters
HARPER W W, harness maker and repairer, dealer in hides and furs
 Harris A S, clothing, dry goods, shoes, etc

Brushes, made of cat hair \$1.00
 Combs 1.50
 Brilliantine .50
 Rouge .25 to .50
 Ointment for Dandruff 25

CLAYTON & ZAHN

Manicuring, Chiropodist
 and Hair Dressing Parlors
 Facial Massage

Manufacturers of Hair Goods and Toilet Requisites.
 BELL PHONE 1766. 73½ WHITEHALL STREET ATLANTA, GA.

OCILLA DIRECTORY

489

HENDERSON-POWELL CO THE, John H Powell pres.
 Wm Henderson, v-pres, W L Waits sec-treas and mgr,
 supply merchants and cotton buyers

Henderson-Vaughan Automobile Co, autos and supplies

Hobbs J J, shoe repairer

Hobbs Will, livery and feed stable

HOGAN R C & BRO, O J Clark mgr, hardware and builders'
 supplies

Irwin County Gin & Warehouse Co, cotton warehouse

IRWIN PHARMACY, W N & W P Fiveash props, drugs,
 medicines, toilet articles, etc

Layfield J W, physician and surgeon

Lisenby J B, groceries and soft drinks

Little J H genl merchant and farm supplies

Luke J C, physician

Martin C H, lawyer and real estate

McAllister-Cook Co, dry goods, shoes, clothing

McCall W & Sons, groceries and brick dealers

McCalla C W, dentist

McDONALD & QUINCEY, attorneys at law, and genl coun-
 sel F O & B Ry, office also at Fitzgerald

McElroy S L, physician

Mims C C, livery and feed stable

Moore G W & Son, groceries

Nathan H, dry goods, shoes, clothing

NEWBERN & MEEKS, P Newborn, M Meeks, attorneys
 at law

Ocilla Iron Works, iron and brass foundry

OCILLA OIL & FERTILIZER CO, J A J Henderson pres,
 J E Howell v-pres, E S Clifton sec-treas, R V Paulk mgr,
 mfrs of cotton seed products and fertilizers

OCILLA STAR, Quincey & McInnis publishers, weekly
 newspaper, commercial and book printing

OCILLA STEAM LAUNDRY, tel 13, P W Ferris mgr

OCILLA TELEPHONE CO, Y F Freeman pres, J L Thrash
 mgr

Owens J A & Son, genl merchandise

OXFORD H E, attorney at law

Paulk & Moore, bakery and restaurant

Paulk & Wilcox Co, genl merchandise

Pollock T S, contractor and builder

Purvis T L & Co, groceries

Reynolds J B, genl merchandise

Hoffman's
HOFFMAN INCUBATOR & MFG. CO., ROME, GA.
 Incubators, Brooders, Trap Nests, Exhibition Coops,
 Feeders, Etc. WRITE US ON A POSTAL.

Public Stenographer
And Multigrapher

MISS HELLER

501 Germania
Bank Building

SAVANNAH, GEORGIA.

490

OCELLA DIRECTORY

Give me an opportunity of looking over
Plans and Submitting Estimates.

413 GREENE ALLEY, AUGUSTA, GA.

Rigell Bros, dry goods, shoes, clothing
Rogers R H, dentist
ROGERS WALTER M, attorney at law
Scarborough J W, wagon repair shop
Sikes Claude, insurance solicitor
SOUTH GEORGIA LAND CO, Wm Henderson pres, H E
Oxford v-pres, J M Henderson sec and genl mgr, H J
Quincey counsel, see top lines
STONE R V, contractor and builder
THRASH J L, mechanical, electrical and civil engineer
Toney H B, meat market
Tucker L R, buggies, wagons, harness
Tucker-Lennon Co, planing mill
Turner A I, watch and clock repairer
Union Trading Co, buggies, harness, fertilizers, etc
WALKER J J, attorney at law and fire insurance
Watt & Holmes Hardware Co, retail hardware
WHITLEY JAMES, ordinary of Irwin county
Wilkins Mrs J H, millinery
Woodall L A, c, bicycle repairer and barber

OCONEE

Pop 87, Washington Co, C of Ga
Ry
Bartow A W, grocery
Cleveland-Oconee Lumber Co,
saw mill
Curry & Harrison, genl mdse
Ennis E N, genl mdse and saw
mill
Graybill L A & Co, genl mdse
Hodges C M & Bro, genl mdse
Hodges & Co, genl mdse
Howell W D, genl mdse
McBride L O, physician
Oconee Mercantile Co, genl mdse
Tanner E, genl mdse
Tucker M R & Co, saw mill
Underwood E R, gnl mdse, rfd 1
Zachary Lumber Co, mfrs hard-
wood

ODESSADALE

Pop 350, Meriwether Co, M & B
Ry
Cunningham T W, genl mdse,
Florence & Perminter, genl mdse
FOWLER C W, insurance, life,
fire and tornado

Glanton & Peavy, genl mdse
and lumber
Hanna C & Co, furniture
Hanna J C, fire insurance
Hardy & Tigner, genl mdse
Harman Cal & Charles, genl
mdse
Harman J C, fire insurance
HARMAN J H, genl mdse
ODESSA BANK, J C Harman
pres, C W Fowler cash, cap
\$25,000, surp \$15,000
Parham J C, livery
Patridge Bros, genl mdse
Peavy Mrs H C, hotel
Reeves T H, genl mdse
Ripley E C, druggist and phy
Smith T P, genl mdse
Smith W R & Son, genl mdse

ODUM

Pop 61, Wayne Co, Sou Ry.
Aspinwall W H, saw mill
Carter L Co, genl mdse
Clary J B, genl mdse
Coleman G W, genl mdse
Madray G L, turpentine
O'Quinn W J, gnl mdse

J. E. ISDELL,
Contractor and Builder

WOODMEN OF THE WORLD

Strongest Financial, Beneficiary Insurance Order in the United States.

Membership 550,000. Founded in 1890, \$40,000,000 Paid to Beneficiaries. Policies written from \$500 to \$5,000.

T. W. MITCHELL, General Manager for Georgia, Marietta, Ga.

Pye D D, blacksmith
Pye S J, saw mill
Ritch J C, turpentine
Koberson Joe, genl mdse

OFFERMAN

Pop 250, Pierce Co, A C L and A B & A Rys.

Aspinwall J R, genl mdse and livery

Aspinwall M A, turpentine
Bennett H V, blacksmith
Chancy E M, cross-ties
Daniel J M, hotel
Foster F W, genl mdse
Gilmore Max, genl mdse
Middleton T G & Co, turpentine
Milligan J T, genl mdse

OGLETHORPE

Pop 1,200, County seat Macon Co, C of Ga and A B & A Rys. Bank of Oglethorpe, D P Coogle pres

Cable Co, pianos and organs
Coogle D P, genl mdse
Crumley M F, druggist
Daniel W F, groceries, etc
Derrick H C, physician
Derrick & Walker Drug Co, retail

GAINES & SHEALY, dry goods, shoes, notions, etc
Gilmore P C, livery and feed
Greer Chas A, physician

GREER LEON C, attorney at law, edt and prop Macon County Citizen

HOTEL OGLETHORPE, rates \$2.00 per day, W J Griffin prop

Johnson S K & Son, groceries and millinery
Kaigler J H, groceries and meats
Kaigler Mrs Nell & Co, millinery
Kleckley A L, livery and feed stable

Macon County Bank

J. A. SASSER, President
C. A. GREER, V-Pres.
J. B. OGLESBY, Cashier

CAPITAL - - \$15,000.00

MACON COUNTY CITIZEN, weekly newspaper, Leon C Greer edt and prop

McBride D A, genl mdse
Montezuma Telephone Co
Murray E L, groceries and provisions

Murray & Maffett genl mdse
Shealy A E & Bro, dry goods groceries and furniture

Shealy L E, dentist
SHEALY M L, groceries, furniture, coal, lime and cotton warehouse

Slappey T J, blacksmith
Stephens J C, physician
Stewart & Kleckley, genl mdse
West J H, barber shop
Williams & English, cotton warehouse

OLIVER

Pop 350, Screven, C of Ga Ry.
Barry F A, genl md-e
Barry J D, genl mdse
Burns G W & G R, turpentine
Connor G F, genl mdse
Counrsey T, genl mdse
Ezell H E, physician
Farr R D, genl mdse
Gross G W, hardware
Hodges E C, genl mdse
Hodges J W, genl mdse
Huggins C L, genl mdse
Lanier A B, physician
Lanier Miss L, millinery
Oliver Trading Co, genl mdse
Poythress T B, genl mdse
Spiers W H & Co, turpentine
Wright Austin, genl mdse

Albany Realty & Investment Co.
...CITY AND FARM PROPERTY AND LOANS...
L. E. GORTATOWSKY, Manager, 119 1/2 Washington St., ALBANY, GA.



HAVE NO EQUAL
Blickensderfer Mfg. Co.
 4th National Bank Bldg., Atlanta, Ga.

**Incubators, Brooders, Trap Nests, Exhibition Coops,
 Feeders, Etc. WRITE US ON A POSTAL.
 HOFFMAN INCUBATOR & MFG. CO., ROME, GA.**



OMAHA

Pop 152, Stewart Co, S A L Ry.
 Bernal C D, genl mdse
 Chattahoochee Valley Brick Co,
 mfrs
 Crowley B M, blacksmith and
 hotel
 Elliott E H, genl mdse
 Fitzgerald J H, saw mill
 Fitzgerald J B & W E, genl
 mdse
 Fitzgerald W W, lawyer
 Gilbert A S, physician
 May J C, genl mdse
 Omaha Mills, grist mill
 Omaha Warehouse & Commis-
 sion Co
 Paulk C D, genl mdse
 Perry C W, grocery
 Simpson LeRoy, physician
 Woodbridge J H, physician

OMEGA

Pop 22, Tift Co, A B & A Ry.
 Carr J W, genl mdse
 Carr J W, genl mdse
 Logan W M, grocery
 Moore J P, genl mdse
 Omega Grocery Co, retail
 Omega Lumber Co, saw mill
 Omega Supply Co, vehicles, etc
 Watkins W J B, genl mdse
 Young H J, genl mdse

OSIERFIELD

Pop 75, Irwin Co, A B & A Ry.
 Bradley F B, genl mdse
 Bradley T E, druggist and phy
 Dickson G F P & Co, genl mdse
 and turpentine
 Dismukes F S & Bro, genl mdse
 Farmers Supply Co, genl mdse
 Harper A L, saw mill
 Jowers E P, shingle mill
 Osierfield Trading Co, genl mdse
 Powell J E, genl mdse
 Smith C W, genl mdse
 Weaver Lumber Co, saw mill

OUSLEY

Pop 113, Lowndes Co, A C L Ry.
 Ousley Supply Co, genl mdse
 Powell & Bros, saw mill

Sims J L, genl mdse
 Sims W A, genl mdse
 Willis T W, turpentine and genl
 mdse
 Young R B & Co, turpentine

OXFORD

Pop 800, Newton Co, Ry Cov-
 ington
 Bentley W F, genl mdse
 Branham J W, genl mdse
 Burt W T, genl mdse
 Bussey B M, physician
 College Co-operative Co, notions
 Emory College, J E Dickey dean
 Evans W W, physician
 George J W, genl mdse
 Henderson F A, genl mdse
 Henderson & Stone, photogra-
 phers and grocers
 Johnson J Z, genl mdse
 Stone D T, grocery
 Weldon J O, genl mdse

PALMETTO

Pop 1000, Calhoun Co, A &
 W P Ry.

BALLARD & SON genl mdse
BANK OF PALMETTO, Levi
 Ballard pres, R C Bachellor
 cash, cap \$15,000, surp \$7,
 500

Bellaisle L D, jeweler
 Bullard D B, genl mdse
 Bullard T P, physician
 Carlton J A, dentist
 Cook H H, genl mdse
 Cooper J J, genl mdse
CULBREATH T E, hardware,
 coal and lime
 Daniel H T, genl mdse
 Durrett R B, physician
 Ellerson L C, genl mdse
 Goggons T A, racket store
 Griffith W G, genl mdse
 Hall W H, livery
 Hill W H, insurance
 Holley R M, lawyer
 Hotel St Elmo, Mrs Abrahams
 prop
 Jackson & Conder, lumber
 Johnson H L, physician
 Keith Bros & Jackson, grict and
 saw mill

**We sell
FARMS,
10 to
5,000
ACRES**

LAMAR & PERRY

WINDER, GEORGIA

**Terms to
suit you.
Communi-
cate with us**

Keith & Jackson, genl mdse
Keith W O, grocery
Langston Miss Fannie, millinery
Morris H W, grocery
Moseley C B & Co, furniture
Palmetto Cash Store, genl mdse
PALMETTO COTTON MILL,
mfrs of ducks and yarns
Pepper T W, grocery and meat
Reid C D, lawyer
Roan B S, insurance
Steed F H, insurance and real
estate
Steed V H, vehicles
Smith F R, insurance
Smith Mrs Gena, millinery
Smith J B, genl mdse
Smith W C, blacksmith and
hardware
Smith Wm J, grocery
Southern Bagging & Back Band
Co, mfrs
Thornton Bros, genl mdse
Watkins J W, meat
Watkins T D, barber

PARKERVILLE

Pop 57, Worth Co, Gulf Line
Ry.
Alford Turpentine Co
McNeill G B, genl mdse and
physician

PARROTT

Pop 400, Terrell Co, S A L Ry.
Arnold J T, physician
BANK OF PARROTT, C F Ox-
ford pres, S J Carter cash,
cap \$15,000, surp \$2,200
Brown V L, dentist
Christian W F & Co photogra-
phers
City Drug Store
Cole J H, blacksmith
Cook H A, genl mdse, livery
and undertaker
Daniel F M, grist mill
Farmers Cotton Oil Mill, gin
Fussell J O, genl mdse
Jennings Mrs W S, millinery
Lee Bros & Co, genl mdse
McLennan E P, physician
Mitchiner W K, barber
Pickston & Flowers, genl mdse

Planters Warehouse
Shipey R E, meat
Smith Thos H, restaurant and
fish dealer
Snellgrove & Culpepper, lumber
Square Bale Gin Co
Thornton J T, genl mdse
Tilley J W, genl mdse
Union Gin Co
Whaley James W, hotel

PASCHAL

Pop 35, Talbot Co, C of Ga
- T Rys.
Barksdale S E, genl mdse
Barnes W H, genl mdse
Callier T P & Sons, butter makers
Carisle J B, saw mill
McDowell J B, Postmaster and
grocery
Watkins W D, genl mdse

PATTERSON

Pop 314, Pierce Co, A C L Ry
Davis W L, meats
Dixon J R, blacksmith
Griner Charley, racket store
Hall J A, genl mdse
Hyers Henry & Co, genl mdse,
gin and grist mill
MOORE W R, physician
O'Quinn, J H, physician
Walker J D & Sons, genl mdse

PAVO

Pop 900, Thomas Co, Ga N Ry.
ADAMS BROS & Co, genl mdse
and undertakers
Adams D M, hardware
BANK OF PAVO, E M Smith
pres, Hugh C Ford cash, cap
\$20,000, surp \$8,000
Bensil & Peacock, gin and ware-
house
Brannon J M, dentist
Brannon J W L, physician
Brannon M, insurance
Burgess R H, genl mdse
Butler J D & Co, furniture
Cooper, DeVane & Co, genl mdse
Cromartie Miss Sadie, millinery
Dallas D I, physician
Dixon T E, insurance



**Gulf Line
Railway Co.**

J. H. HILLHOUSE,
TRAFFIC MANAGER
Sylvester, Georgia.
S. Y. HENDERSON,
GENERAL AGENT
Hawkinsville, Georgia.

MAIL ORDERS
OUR SPECIALTY

THE F. A. GENNETT CO.

Anything in
Marble or Granite

Wrought Steel Fence for Cemetery or Lawn
BARNESVILLE, GA. MURPHY, N. C. Send for Catalog.

494 PELHAM DIRECTORY

Graduate of the American School under the Founder
of the Science, A. F. Still, at Kirksville Mo.
502-3-4 The Grand Bldg.
Bell Phone Main 4218-J

ATLANTA, GEORGIA.

FORD HUGH C, insurance
Gardner J D, druggist
Graham J M, livery
Hancock J I, saw mill
Harris J Frank, physician
Hester M L, genl mdse
Holloway Ansel, meat
Holloway M R, genl mdse
Hotel Pavo, J W Ingram prop
Johnson L D, saw mill
McGraw J K, barber
Mills & Williams, genl mdse
Oneal J E, barber
Paul J C, blacksmith
Pavo Cash Store, genl mdse
Pavo Telephone Co
Pavo Variety Works, planing mill
Peacock D D, genl mdse
Pope W H & Co, genl mdse
Reddick J H & Co, genl mdse
Shelley D M & Co, genl mdse
Wheeler Co, genl mdse
Willis J M & Co, turpentine
Wood B O & Co, turpentine

PEARSON

Pop 700, Coffee Co, A C L Ry
Adams H C, blacksmith
Adams J C, livery

Allen B T, lawyer
Bridges F, genl mdse
City Market, meats
CORBETT C, druggist
CORBETT J & C W, physicians
and druggists
Corbett M S & Sons, genl mdse
Crosby A, hotel
Davis-Sears Lumber Co, saw mill
Hallman Luther, barber
Harrell N E, genl mdse
Harrell Mrs N E, millinery
Kirkland B Jr, genl mdse
Kirkland Jeff, turpentine
Kirkland J & Son, genl mdse
McNeal F E, genl mdse
Meeks Bros, genl mdse
PEARSON BANKING CO, Joe
Corbett pres. J S Roberts
cash, cap \$18,000, surp \$3,-
288
Pearson Grocery Co, retail
Rabinowitz & Passon, genl
mdse
Robinson & Gill, turpentine
Sears H F, turpentine
Smith H P, physician
Swanee Mfg Co, saw mill
Tillman Z C, furniture and plan-
ing mill
White & Langford, genl mdse

Dr. Cordelia K. Mooring
OSTEOPATH

PELHAM

Pop 2,800, Mitchell Co, A C L & F R N E Rys
Akridge C R, estate, W A Herring mgr, livery stable
Bainbridge & N E R R, now building
Barrow D C, loans and investments
Battle T O, hardware and crockery
Burnett W W, jeweler and optician
Cannon L H, meat market
Christopher T J, photographer
CONSOLIDATED CLOTHING & DRUG CO, D V Thomp-
son pres, C G Lott v-pres, T C Cleveland sec-treas, and
mgr clothing dept, B K Marshall mgr drug dept
Cooper J B, groceries and provisions
CULPEPPER J M & CO, architects, contractors, dealers in
bricks, lime, lumber, shingles, grates, paints and builders
supplies
Davis & Merry, attorneys at law

The LaGrange Marble Works L. M. WORLEY, Proprietor
 Manufacturers of
HIGH GRADE MONUMENTAL WORK
 Write us for Estimates. PHONE 278-L. LaGrange, Ga.

DRAKE W N, life and fire insurance
 English & Nesmith, dry goods, shoes, notions
 Everett Mercantile Co, genl mdse
 Farris Joe, groceries and notions
 Farmer's Bank of Pelham, J L Hand pres
FARMER'S HARDWARE CO, W G Akridge mgr, hard-
 ware, harness, buggies, wire fence, crockery, etc
 Gandy Mitch, shoemaker, near cotton mill
 Godwin Noah, harness and shoemaker
 Goldstein M, dry goods, shoes, clothing
HAND TRADING CO, general merchandise and syrup
HARRELL LEVY, shoemaker and repairer
HILL J J, attorney at law
 Hill & King, druggists
 Hill W S, physician and surgeon
 Hollingsworth John, sale stable
INGRAM J L, Pelham repair shop, horse shoeing a specialty
 James C V, livery, sale and feed stable
LANE J T & CO, R A Mallard mgr, general merchandise
LOYD H H, c, groceries, dry goods and notions
 Marguerite Hotel, E A Smith
 Maxwell House, Mrs J H Maxwell prop, \$1.00 per day
 Maynard Harry, c, barber shop
 McCormick G W & Co, genl merchants
MCCRARY RUFUS G, c, prop City Shaving Parlor
 Mitchell County Supply Co, genl mdse
 Newsom E A, pool room
 O'Neal J R, dentist
 Parnell J R, near beer and cider
 Pelham & Havana R R, now building
 Pelham Journal, weekly newspaper
 Pelham Land Loan & Improvement Co, D L Turner mgr
PELHAM MFG CO, J L Hand pres, mfrs of duck, osuaburgs
 & denims
 Pelham Mercantile Co, groceries
PELHAM MILLING CO, J Scaife prop, grist mill
 Pelham Oil & Fertilizer Co, J L Hand pres and mgr, Wm
 Cook supt
PELHAM PUBLIC UTILITIES, R E Ludwig lessee, Wm
 Cook mgr, light, power, water, pure ice
PELHAM STEAM LAUNDRY, L P Tucker, prop
PELHAM TELEPHONE CO, W N Drake genl mgr, inde-
 pendent system

Augusta Auto Repair and Renting Co.
 Agents for the Ramons
 Chalmers Detroit Cars, Garage,
 Supplies, Tires, Etc.
F. PERRONX, Manager
 514-516 Reynolds St.
 AUGUSTA, GA.
 F. Perronx & P. Kelly formerly in
 charge Mercedes, Knicker & Brazier
 in the New York Branches
 PHONE 120

FOR FINE
PHOTOGRAPHS
SEE

GIRARD
The **PHOTOGRAPHER**

10 Broughton St., W.
Next to National Bank
SAVANNAH, GA.

BYRD PRINTING CO. PRINTERS & BINDERS

Publishers Byrd's City Directory of Atlanta
ATLANTA, GA.
(BYRD BUILDING)
Nos. 57-61 South Pryor St.

Phones
1860

496

PELHAM DIRECTORY

PINEY WOODS DRUG CO, M M Wilkes mgr, drugs, drug-
gists sundries, seeds, paints, oils, etc
Postal Telegraph & Cable Co
Rawls E C & P J, planing mill and lumber
Keeves G D, bakery and restaurant
REID C W, physician and surgeon
ROGERS D M, Justice of the Peace
SCAIFE J, prop Mechanical Machine Works
Singleton E G, c, cleaner and presser
SMITH F M & CO, bicycles, lock and gun smith and genl
repair work
Spence A B, groceries and notions
Spence D A, dentist
Standard Oil Co, J H Maxwell agt
Stein A, dry goods, shoes, clothing, etc
STEWART M S, (J M Culpepper Co,) contractors and build-
ers supplies
Taylor C E, blacksmith and horse shoer
Traywick Mrs L G & Co, dry goods & millinery
Tucker H B & Co, groceries
TUCKER L P, special agt Northwestern Nat'l Life Ins Co,
of Minneapolis
Turner A A, furniture and shoes
Turner D L, real estate
WELCH W B, bottling works, mfrs of soda and mineral
water and ginger ale
White G W, meat market

PEMBROKE

Pop 800, Bryan Co, S A L Ry
Adams T H, contractor
Alderman T M, blacksmith
BRYAN COUNTY ENTERPRISE,
county organ, 9 years old
Burgess R S, genl mdse
Burgess W S, clothing
Cameron J B, grocery
Cameron J J, meats
Carter J B, grocery
Carter M E Co, genl mdse, under-
takers, vehicles
Denmark T E, meats
Duggar J J, saw mill
Groover Henry, tailor
Harvey M W, insurance
Hood R J, lumber

Lee R E, genl mdse
Leonard J H, restaurant, grocery
and lumber
Morgan J, clothing and real es-
tate
Morrow J A, genl mdse
Moyd C C, lumber
Moyd Mrs H M, millinery
Moyd W W, grocery
Parish J W, saw mill
Pembroke Furniture & Hardware
Company
Pembroke Grocery Co, retail
Pembroke National Bank
Pembroke Pharmacy
Shurman O W, meats
Smith J M, cross-ties
Smith S B, genl mdse and livery
Smith W K, physician

CHAS. M. AMIS

—Manufacturer of—
Reinforced Concrete Burial Vaults
WANTED EVERY UNDERTAKER TO
SEND FOR INFORMATION
NEWNAN, GA.

Office & Shops on A. & W.
P. R. R. Near Junction

Bell Telephone
Connections

Strickland J O, physician
Tiffins L J, lawyer
Van Brackle W A, livery
Warnell Z S & Bro, turpentine
Warren J E, dentist
Williams P W, lawyer

PENDERGRASS

Pop 400, Jackson Co, G M Ry
Bates J F, genl mdse and livery
Brasselton W S, genl mdse
Brooks J S & Co, genl mdse
Bryan J A, physician and druggist
Duke E, warehouse
Gaines D I, blacksmith
Head W F, genl md-e
Higgins W F, barber
Hill B A & Co, genl mdse
Hill & Roberts, fire insurance
Hitchcock J B, genl mdse
Hitchcock R R, genl mdse
Long & Getzen, genl mdse
Mathis H B, genl mdse
McDonald H S, cotton buyer

PENDERGRASS BANK CO,
W E McKinney pres, P J
Roberts v-pres, Guy Rob-
erts cash, cap \$15,000, surp
\$2,000

Pendergrass Oil Mills, mfrs
Porter C M, genl mdse
Roberts P J, genl mdse
Smith & Bailey, genl mdse
Tolbert S L, genl mdse
Turner Bros, genl mdse
White A D, physician

PENFIELD

Pop 750, Greene Co, Ga Ry at
Woodville

BANK OF PENFIELD, R P
Boswell pres, J H Colclough
cash, cap \$25,000, surp \$2,-
000

Boswell A J & Co, genl mdse
Boswell & Co, furniture
Boswell E R, genl mdse
BOSWELL L J, livery, lumber,
real estate, undertaker and
furniture

BOSWELL R P, genl mdse
COLCLOUGH, J H, insurance
Colclough J T, genl mdse

Colclough Pete, dentist
Dreyer W A, meats and gro-
cery

Lankford V T, blacksmith
Leach Mrs E L, hotel
McClain J I, blacksmith
McWorten R H, genl mdse
Penfield Hosiery Mills, mfrs
Simmons R H, barber
Stophar J A, physician
Wilson J F, physician

PERRY

Pop 1,000, County seat Houston
Co, C of Ga Ry

Andrews B H, blacksmith
Baldwin R F, grocery
Barfield B W, genl mdse
Bass & Bennett, genl mdse
Boughton L E, confectionery
Bryant A, genl mdse
Cater R L, druggist and phy-
sician

Cater Z F, insurance
Cooper C F, insurance
Cooper J P, planter and ware-
house

Day F C, blacksmith
Day W D & Son, farm supplies
Duncan C C, lawyer
Duncan C C Jr, grocery
Duncan J P, lawyer
Edwards M A, genl mdse
Gilbert Swanson & Co, dry
goods

Hardison C H, lawyer
Hodges J B, printer
Holtzclaw B C, coal and wood
Holtzclaw H M, druggist and
physician

Holtzclaw J G, genl mdse
Holtzclaw R N, lawyer
Home Journal, newspaper
Houser F M, genl mdse

HOUSTON BANKING CO, J H
Davis pres, Holtzclaw cash,
cap \$20,000, surp \$7,000

Jackson John, barber
Kunz Miss Lizzie, millinery
Kunz M, lawyer
Kunz W H & Co, grocery
Marshall M G, genl mdse
Martin J D, Telephone Co
Martin J O Jr, insurance

J. C. ANDERSON ARCHITECT and
Municipal Engineer
Suite 504-505 Garbutt-Donovan Bldg., FITZGERALD, GA.

BETTER BUY BUCKEYE TUNGSTEN LAMPS
 You get the best in quality, service and selection. We have all types ready for shipment
 from Atlanta stock. Write us for prices and discounts.
THE BUCKEYE ELECTRIC COMPANY
 Westbrook Bros. & Co., 302 Candler Bldg., ATLANTA, GA.
 Gen. Southern Agts.

Albany Realty & Investment Co.
 ... CITY AND FARM PROPERTY AND LOANS ...
 L. E. CORTATOWSKY, Manager, 119 1/2 Washington St., ALBANY, GA.

498
 Norwood Mrs F E, millinery
 Oatter N G, dentist
 Paul L M, genl mdse
PERRY HOTEL, Major M L
 Cooper prop
 Perry Loan & Savings Bank
 Prator F L, barber
 Ragan & Winn, livery
 Schilley A B, tailor
 Shillings R G & F T, jewelers
 Sims W B, grocery
 Thompson R L & D M, saw mill
 Thurmond C A, genl mdse
 Toomer Bros, genl mdse
 Wells Hotel, Mrs W M Wells
 prop
 Williams B & Co, saw mill

PIDCOCK

Pop 250, Brooks Co, A C L and
 Ga N Rys
 Coffee J C, meats
 Dekle Ira, saw mill
 Dugger E J, genl mdse
 Hunter J E, genl mdse
 McCoy W L, restaurant
 McKinnon Jas A, grocery
 Norton B A & B F, saw mill
 Remsey W W, genl mdse, rfd 1
 Starling A R, genl mdse
 Touraine Mills, saw mill
 Ward Mose, genl mdse

PINEGROVE

Pop 156, Appling Co, Sou Ry
 Beecher A H & Co, turpentine
 Hall W R, grocery
 Johnson LaFayette, turpentine
 Smith Dennis, turpentine
 Wells & Hall, turpentine

PINEHURST

Pop 600, Dooly Co, G S & F Ry
BANK OF PINEHURST, J H
 Horne pers, A M Wilson
 cash, cap \$25,000, und prof
 \$15,000
 Barfield F M, genl mdse and
 undertaker
 Beacham W E, dentist
 Buckholts Tom, barber

PERRY DIRECTORY

Dinkins J W & Son, genl mdse
 and livery
 Downing B F, barber
 Edenfield W N, physician
 Farhand A F, genl mdse
 Folds J E, livery
 Fullington Miss Ada, millinery
 Fullington B H, grocery and
 meats
 Hams V L, physician
 Haslam W M, physician
 Haslam W M & Son, druggists
 Hotel Beacham
 Ivey N & Son, genl mdse
 Jackson S E, grocery
 Lee J L, physician
 Nixon E, grocery
 Pattishall E W, blacksmith
 Peavy E H, insurance
 Peavy L Son & Co, genl mdse
 Snelling & Roberts, genl mdse
 Thompson C A, genl mdse
 Torbert J M, grocery
WILSON A M & CO, insurance
 Wright C J, blacksmith

PINELOG

Pop 87, Bartow Co, Ry at White
 Barton Bros, genl mdse
 Bradford & Co, genl mdse
 Bradford & Striplin, genl mdse
 Carr W W, physician
 McHugh T W, genl mdse
 Martin W M, grocery
 Maxwell Bros, genl mdse
 Maxwell & Upshaw, fertilizer
 Potts L M, genl mdse
 Rydal Trading Co, genl mdse
 Striplin M L, druggist and phy-
 sician
 Taylor T B & Son, genl mdse
 Vincent & Bradford, genl mdse
 White J S, genl mdse
 Whittle J S, genl mdse

PINEORA

Pop 46, Edgingham Co, C of Ga
 Ry
 HEIDT D G, lawyer
 Heywood F C, genl mdse



Grow faster in the ground than anywhere else.
 South Georgia Land is where Farmers Farm.
 Farms to suit purchasers in size, terms and price
 South Georgia Land Co., Ocilla, Ga.

PINEPARK

Pop 150, Grady Co, A C L Ry
 Alderman B A, genl mdse
 Barwick L L, turpentine
 Barwick J H & Son, genl mdse
 Faulkner & Knight, genl mdse
 Kincaid J G, druggist and physician
 Mathis Wm, saw mill
 Pine Park Drug Co, retail
 Sherrod W S, saw mill
 Singletary V H, genl mdse

PINEVIEW

Pop 105, Wilcox Co, Gulf Line Ry
BANK OF PINEVIEW, J J Den-
 nard pres, L J Morgan cash,
 cap \$15,000, surp \$3,000
 Bohannon Henry, blacksmith
 Bruce F M & Co, druggist
DENNARD J J, cotton gin
 Gammage D E & J T, turpentine
 Gammage & Hammond, drug-
 gists
 Gammage J T, physician
 Hammond & Peacock, genl mdse
 Hill G A, genl mdse
 Hotel Cannon
 Locke W J, genl mdse
 Mann W D, genl mdse
 McLeod Co The, genl mdse
 McLeod G L, livery
 Partin J K, barber
 Slade W C, genl mdse
 Summerford T T, blacksmith
 Warren R E, lumber
 Wilson R L, genl mdse

PITTS

Pop 450, Wilcox Co, Gulf Line
 and S A L Rys.
 Calhoun & Calhoun, physicians
 Chandler Gray, genl mdse
 Chapman W S, genl mdse
 City Market, D P McCorvey mgr
 Crow & Nipper, genl mdse
 Dunlap T J, physician
 Fields & Stanton, blacksmiths
 Freeman J H, genl mdse
 Harper P R, barber
 Johnson C L, livery

King J M & Co, genl mdse and
 undertaker
 McAllister Co, genl mdse
McALLISTER I N, insurance
 Owens Bottling Works
 Owens J H, saw mill
 Pendergrast Hotel
 Pendergrast T J, genl mdse
PITTS BANKING CO, L O Ben-
 ton pres, I N McAllister
 cash, cap \$15,000, surp \$3-
 000
 Pitts Hotel
 Taylor C D, genl mdse
WILCOX ARTIFICIAL STONE
 CO, H Ellis pres

PLAINS

Pop 500, Sumter Co, S A L Ry
 Chappell J E, druggist
 Crawford & Johnson, blacksmiths
 Deace House, hotel
 Forrester W H & Co, genl mdse
 Graham Bros, genl mdse
 Graham J, genl mdse
 Hite D I, blacksmith
 Johns J W, barber
 Logan J C, physician
 Lunsford, French, Timmerman-
 Co, genl mdse
 Oliver, McDopald Co, furniture,
 genl mdse and undertakers
PLAINS BANK, R S Oliver pres,
 W L Thomas, cash, cap \$25-
 000, surp \$10,000
 Spann & Montgomery, warehouse
 Stephens, Clark & Co, livery
 Stevens Miss E N, millinery
 Stewart R S, meat
THOMAS W L, fire insurance,
 wood and coal
 Timmerman & Wise, warehouse
 Williams W T, genl mdse
 Wise B T & B T Jr, physicians

PLAINVILLE

Pop 177, Gordon Co, Sou Ry
 Brownlee J H, genl mdse
 Floyd L L, genl mdse
 Floyd Wm B, physician
 Fowler W L, genl mdse
 Franklin A L, physician
 Jacks T F, livery
 Plainville Gin Co
 Plainville Roller Mill Co

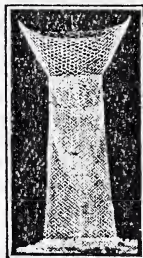

EUREKA FISH NET COMPANY
 patented
GRIFFIN, GA. DALLAS, TEX.
 Manufacturers of the Celebrated Eureka Fish Nets
 Something new, made of galvanized steel wire, redipped after being woven and will last longer than ordi-
 nary fish nets. They catch all the varieties of fish that inhabit our rivers, creeks and ponds. Write for catalog.

The White Co. Southern Branch:

Warehouse & Office, 120-122 Marietta St
E. W. Gans, Manager

MANUFACTURERS OF **White Steam Cars ATLANTA, - - GA.**

500

YOUNG'S GEORGIA STATE DIRECTORY

S. Y. HENDERSON,

GENERAL AGENT

Hawkinsville, Georgia

J. H. HILLHOUSE,

TRAFFIC MANAGER

Sylvester, Georgia.

**Gulf Line
Railway Co.**



POINT PETER

Pop 125, Oglethorpe Co, Ry Carlton

Allgood J E, genl mdse
 Burt J D, genl mdse
 Burt E P & Co, genl mdse, rfd 1
 Fleming T B, genl mdse
 Green W L, physician
 Harris R D, genl mdse
 King I S, blacksmith
 Tiller J W Jr, genl mdse
 Tiller W M, genl mdse
 Turner G M, genl mdse

POOLER

Pop 300 Chatham Co, C of Ga Ry

Bourne Bros, saw mill, rfd 1
 Bourne L J, genl mdse
 Ferrell Joe, grocery
 Heidt T P, druggist and physician
 Rothwell Brick Co, mfrs
 Stewart T G, genl mdse
 Zeigler P J & Co, genl mdse

POULAN

Pop 474, Worth Co, A C L Ry

Bank of Poulan
 Barnes H C, grocery
 Bullard Grocery Co, genl mdse
 Charles J B, saw mill
 Cherry J H, genl mdse
 Dixie Mfg Co, lumber
 Dukes S E & Co, genl mdse
 Harper M G, grocery
 Phelps D A, blacksmith
 Poulan Cotton Mill
 Poulan Drug Co, retail
 Poulan Furniture Co, retail
 Poulan Livery & Stock Co
 Shivers J B, meats
 Smith H W, druggist
 Watson G R, grocery

POWDER SPRINGS

Pop 500, Cobb Co, S A L and Sou Rys

BANK OR POWDER SPRINGS,
 T N Camp pres, J M Comer
 cash. cap \$15,000, surp \$2000
 Bookhart J T grocery

Butner Bros, genl mdse
 Butner J L & Co, genl mdse
 Camp T N & C A, genl mdse
COMER J M, fire insurance
 Compton M W, grocery
 Daniel R E, genl mdse
 Duncan F K, genl mdse
 Florence A W, fertilizer
 Lewis J A & Son, grist mill and gin
 Lewis & Lunsford, genl mdse
 Lindley C H, grocery
 Lindley E B, hotel and livery
 Lindley T N, genl mdse
 Marchman M T, life insurance
 Marchman M T Drug Co, retail
 Mathews Uriah, furniture
 McTyre G W, genl mdse
 Middlebrooks J D, physician
 Reynolds L W blacksmith
 Sorrells D M, barber
 Vaughn J S, physician
 Wolf A A, lumber
 Young S S, barber

POWELTON

Pop 162, Hancock Co, Ry White-plains.

Barksdale I M & Co, genl mdse
 Cooper A C, physician
 Leonard S C, genl mdse
 Stewart-Hardaway & Co, genl mdse
 Wheeler C E, genl mdse
 Wynn H M & J V, genl mdse

POWERSVILLE

Pop 200, Houston Co, C of Ga Ry

Allen Mrs E E, millinery
 Bassett S A, genl mdse
 Carter H W, genl mdse
 English R M, genl mdse
 Houser A J, genl mdse, rfd 1
 Spivey J B, genl mdse
 Sullivan E & Co, genl mdse, rfd 1

PRESTON

Pop 146, County seat Webster Co, S A L Ry

Addy W P, genl mdse, rfd 1
 Bank of Preston
 Cobb M M, genl mdse

THE VICTOR **SANITARIUM**
Dr. Woolley's
For Alcoholism and Drug Addictions
DR. B. M. WOOLLEY, P. O. Box 387, ATLANTA, GA.

QUITMAN DIRECTORL

501

Cobb & Montgomery, genl mdse
 Goss B F, grocery
 Horn J L, genl mdse
 Johnson W A, turpentine
 King E H, genl mdse, r f d 1
 Lunsford J T physician
 Lunsford & Graham, grocery
 McEachern J C, livery
 Nicholson R U & Co, genl mdse
 Preston Warehouse Co
 Rees J O & Son, genl mdse
 Reeves M A & Co, genl mdse
 Sowler J F, lawyer
 Stapleton J F & Co, genl mdse
 Stevens S R, lawyer
 Stevens S R & Co, vehicles
 Walker W F, physician

Walker W F & Co, druggists
 Welch T J, dry goods

PULASKI

Pop 150, Bulloch Co, C of Ga Ry
 Brannan J D, genl mdse
 Citizens Bank
 Dixon C A & Co, genl mdse
 Franklin H L, genl mdse
 Green C H, genl mdse
 Hendrix E A, turpentine
 Johnson Sumpter, grocery
 Kennedy E P, grocery
 Kingery J T, genl mdse
 Newton, Teaboux & Co, turpen-
 tine
 Patrick & Gardner, druggists
 Puluski Trading Co, genl mdse

QUITMAN

Pop 4,000, County seat Brooks Co, A C L-S Ga,- W C Rys

Alderman H E, grocery, 703 Washington
ATLANTIC & GULF MILLS, J W Spain pres, W W
 Walker v-pres, H W Stubbs sec-treas, mfrs combed and
 cotton yarns

Averett A S, furniture, 310 Scriven
 Averett G W, hardware and gunsmith
 Avera Bros, druggists, 249 Scriven
 Balckom J H, real estate
 Bank of Quitman, J O Morton pres
 Barnes J R, watchmaker, 206 Scriven
BAUM M, attorney at law, loans and abstracts of titles, 211
 Scriven

Beasley Adam, harness, 216 Scriven
BENNET & LONG, (Stanley S Bennet, Wm H Long Jr), at-
 torneys at law, 106 Screven
 Boozer J H, dentist, Scriven
 Branch & Snow, lawyers, 314 Scriven
 Brantley M A, cotton and fertilizers

BRIDGES GROCERY CO THE, E C Bridges pres, S J
 Faircloth v-pres and treas, J F M Harrell sec, wholesale
 grocers, hay, grain, produce and cotton seed products

Bryson T A Automobile Co, 209 Washington
 Byrd A B, barber, 615 Washington
 Carr J A, agent D T Crockett & Co. Atlanta, lumber, 114 Lee

PREACHER & HOLMAN, Architects
Mechanical Engineers, Civil Engineers, Electrical Engineers, Municipal Engineers,
Insurance Adjusters. 403-404 Dyer Building, AUGUSTA, GA.

The MILLS PRINTING CO.

LITHOGRAPHERS
Printers, Binders, Bank
and Office Supplies

GRIFFIN, GA.

Loose Leaf Systems
and Blank Books
MANUFACTURER

502

QUITMAN DIRECTORY

Has Decimal Tabulator, Back-Spacer, Light
and Rapid Action. The Price is RIGHT.
Blickensderfer Mfg. Co. 4th Nat'l. Bank Bldg.
ATLANTA, GA.

Chenoweth R W, plumber and tinner 210 Scriven
CHRISTIAN & CO, furniture, sewing machines, musical in-
struments, 111 Washington
Citizens Bank, J R Davis cashier
Clark W L, variety works
Collins R E, blacksmith, 212 Lee
Cooper J E, bakery, grocery and restaurant
Creech L T, fertilizers, 308 Scriven
CREECH R C JR, prop City Pressing Club, tailoring, clean-
ing, dyeing, 210 Battle cor Lee
CROCKETT D T & CO, Atlanta, wholesale yellow pine lum-
ber, J A Carr agent, 114 Lee
Davis & Powell, grocery, 318 Scriven
Davis W A, syrup dealer and livery stable 109 Lee
Dekle H E, jeweler, 308 Scriven
DE SOTO CO, J W Spain pres, H W Stubbs v-pes, D G
Mallory sec-treas, naval stores mfrs
De Vane B C, grocery, cor Ocopilco and Forsyth
De Vane F B, grocery, 423 Washington
D'ekinson D A, corn mill, 701 Culpepper
DIXIE STEAM LAUNDRY CO. H S Connell mgr, 1st
class work, 502 Clay
Dorough G D, physician, 315 Scriven
Dugger J J genl mdse, near A C L Ry
Dukes E T, ten cent store, Washington st
Eason M H, meat market, 209 Forsyth
Edmondson J W, lawyer, 101 Culpepper
FARMER'S UNION WAREHOUSE CO. James R Young
mgr, cotton and genl storage
FAUST E V, general merchant, 319 Railroad
FAUST & STANSEL, meat market, 319 Railroad
Felder & Bowman, clothing, 303 Scriven

Felder Helen Sanitarium

with elegant \$3,000 Turkish Bath separate from main
bldg. baths second to none south of Baltimore, Dr Law-
rence A Felder pro, cor Washington and Forsyth

FELDER LAWRENCE A, physician and surgeon, cor
Washington and Forsyth
First National Bank, 312 Scriven
Forsyth W S, photographer, 315 Scriven
Gardner B C, attorney at law
Gaulden S S, physician, 314 Scriven



COLUMBIAN WOODMEN

Strong, Secure and Sure.
122 Peachtree St., Atlanta, Ga.

Insures against Death, Insanity, Total Disability, Partial Disability, Old Age at Seventy,
Loss of Eye, Loss of Leg, Loss of Arm, Broken Leg, Broken Arm, against the
FORFEITURE OF INSURANCE WHILE ILL AND MENTALLY DISQUALIFIED

QUITMAN DIRECTORY

503

Gibson Frank L, real estate, 103 Lee

GREEN W H, staple and fancy groceries, 104 Forsyth
Groover & Co, fire insurance, Lee st

Groover & Whipple, livery stable, 209 Lee

Hardy E C, grocery, 306 Scriven

HARDY FRANK T & CO, wholesale and retail fresh beef,
pork, veal, sausage, hams, lard, fish, oysters etc, 112 Lee

Harvey & Harvey, c. shoemakers, 114 Washington

HASSELL G H, staple and fancy groceries, 201 Culpepper

Hassell J A, groceries, 101 Culpepper

Hatzopoulos P, fruits and restaurant, 212 Scriven

HINES J A, contractor and builder, estimates made on plans
and repair work, 621 N Court

HOTEL MARIE, Home of The Transient, W J Powell prop,
rates \$2 and \$2.50 per day centrally located

Huguenot Land & Abstract Co

real estate and loans, lumber and shingles, Jelks bldg, Scriven

Hughes G C & L E, dry goods, groceries, etc, 304 Scriven

Interstate Lumber Co, pine lumber mfrs

Jelks E D, drug store, Scriven

JELKS E L, physician, Jelks bldg, Scriven st

Jelks & McLeod, real estate and loans

Johnson I N, marble work, 109 Culpepper

Johnson T E, sign painter, 406 S Washington

Jones Bros, bicycle shop, 106 Lee

Dr. Cordelia K. Moorings
OSTEOPATH
OSTEOPATH
ATLANTA, GEORGIA

Graduate of the American School under the Founder
of the Science, A. P. Still, at Kirksville, Mo.
502-3-4 The Grand Bldg.
Bell Phone Main 4218-J
ATLANTA, GEORGIA

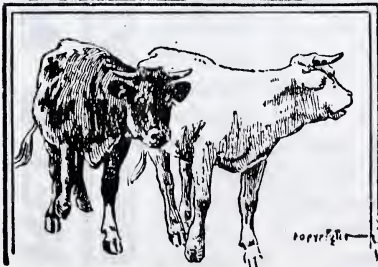

Frank T. Hardy & Co.

Wholesale Butchers
and Pork Packers

Write us for your Cured
Meats, Hams, Lard, Etc.

ALSO SHIP US YOUR HIDES
AND FURS

QUITMAN, GA.

COLLEGE OF
BUSINESS
ADMINISTRATION
UNIVERSITY OF
SOUTH ALABAMA

MEMORANDUM
TO: [Illegible]
FROM: [Illegible]
SUBJECT: [Illegible]

[Illegible text block]

[Illegible text block]



KOPS ARCHITECT SAVANNAH

QUITMAN DIRECTORY

504

HELP WANTED --
Georgia-Alabama Business College, MACON, 6% South's Greatest Employment Agency, GA.
If you want to make more money or get a better position, apply to

JUDGE J C, carriage and wagon repair shop and horse shoer, 308 Johnson
Kent A, furniture, pianos, sewing machines
Kersey W M, barber shop, 104 Washington
LACE L P, bill poster, 111 Washington
LANGFORD A A, genl blacksmith and repair shop, 102 Forsyth
Lazarus Bros, dry goods, shoes, clothing
Lewis J O, grocery, 205 Scriven
Lilly Geo L, dry goods and shoes, 317 Scriven
Lilly H F, dry goods, shoes, etc, 316 Scriven
Mabbett B E, grocery, Lee st
Martin E S, groceries, 106 Forsyth
MATHEWS & KING, W Mathews, J T King, physicians and surgeons, 103 Lee
McCALL J G & J F, attorneys at law, 203 Scriven
McCarty B & Co, watch repairers
McGregor R P, barber, 208 Scriven
McIntosh Bros, genl merchants, 207 Scriven
McMullen James, druggist, 314 Scriven
Monroe S E, c. general store, 205 Forsyth
Moran A J, grocery, 200 Scriven
Oelsner Julius & Son, clothing and shoes
Oglesby Lumber & Mfg Co, pine lumber mfrs
Oliver W T, grocery, 111 Scriven
Porter C J & Co, dry goods, shoes and clothing
Postal Telegraph-Cable Co, Washington st
POWERS & CO, C M Powers sole prop, general merchandise, cor Scriven and Lee
Powers T J, genl merchant, 311 Scriven
Price L S, genl merchant, 401 Scriven
Quarterman C M & Son, druggists, 218 Scriven
Quitman Advertiser, weekly newspaper
Quitman Clothing Co, clothing and furnishings, 203 Scriven
Quitman Cooperage Co, barrel mfrs
Quitman Foundry & Machine Shop
Quitman Free Press, weekly newspaper
Quitman Furniture & Vehicle Co, 114 Lee
Quitman Ice & Bottling Co, ice mfrs and bottlers
Quitman Marble Works, W H Allen mgr
Quitman Oil Co, cotton seed products mfrs
Quitman Telephone Co, Frank Spain pres
Reams J T, grocery, 617 Washington
Reams W A, grocery, Washington

Switches made of cut hair \$1.00
 Combs 1.50
 Brillantine .50
 Rogue .25 to .50
 Ointment for Dandruff .25

CLAYTON & ZAHN

Manicuring, Chiropodist
 and Hair Dressing Parlors
 Facial Massage

Manufacturers of Hair Goods and Toilet Requisites.
 BELL PHONE 1769. 73½ WHITEHALL STREET ATLANTA, GA.

Renfroe Bros & Thompson, saw mill
 Roan J B, watchmaker and newsdealer, 204 Scriven
 Roan J T, physician, Lee st
 Rosengarten J, tailor, 202 Scriven
 Rountree S S, genl merchant, 105 Scriven
 South Ga Grocery Co, wholesale and cotton warehouse
 South Ga Lumber Co, E C Bridges pres, mfrs yellow pine
 lumbers
 South Ga Monumental Works, 406 S Washington
 South Ga & West Coast Ry, 314 Scriven
 Spell J R, groceries, 313 Scriven
 Standard Oil Co, near A C L Ry
 Star Lumber Co, F R Pidcock pres, planing mill
 Thompson W T, cotton buyer and ginner
 Tidwell A L, fire insurance, 101 Culpepper
 Tillman Hardware Co, retail, 201 Scriven
 Townsend H P & Co, genl merchants, 300 Scriven
 Tremere Wm F, feed and sale stable, 204 Lee
 Turner S M, attorney at law
 Tyler J M, grocery, 305 Scriven
 Tyler-Mathis Hardware Co, retail, 309 Scriven
 Wade F P, printing, 210 Scriven
WADE J D JR, attorney at law, 101 Culpepper
 Western Union Telegraph Co, 106 Lee
 Wexler S, 2d hand shoes, 107 Scriven
WILCHER J W, c. merchant tailor, 203 Lee
 Wilcher Wes, c, furniture repairer, 110 Washington
 Williams G B, medicine mfr
WILSON H C, c. physician and surgeon, 111 Forsyth
 Wilson J D, clothing, groceries, etc, 209 Scriven
 Wilson R E L, dentist, 214 Scriven
 Wright A L, bicycle and gun shop, 203 Culpepper
 Young James R, mgr, Farmer's Union Warehouse

Hoffmann's
 HOFFMAN INCUBATOR & MFG. CO., ROME, GA,
 Incubators, Brooders, Trap Nests, Exhibition Coops,
 Feeders, Etc. WRITE US ON A POSTAL.

RALEIGH

Pop 68. Meriwether Co, Sou Ry
 Hatchett T J, physician
 King L T & Co, genl mdse
 McRae W A & Son, blacksmiths
 Mann H G & Co, genl mdse
 Morris & James, grocery
 Raleigh Gin Co
 Raleigh Mercantile Co, genl mdse,

REBECCA

Pop 175, Wilcox Co, A B & A
 Ry
 Abrams W H, furniture
 Ashlev J L, genl mdse
BANK OF REBECCA, J K Gil-
 more pres, J W. McNamara
 cash, cap \$15,000, surp \$11,000
 Cribb W J, blacksmith
 Dickson W J, physician
 Dixon House, hotel

THE UNIVERSITY OF CHICAGO

THE UNIVERSITY OF CHICAGO

PUBLIC STENOGRAPHER MISS HELLER
501 Germania
Bank Building
MULTIGRAPHER SAVANNAH, GEORGIA.

J. E. I S D E L,
Contractor and Builder
413 GREENE ALLEY, AUGUSTA, GA.
 Give me an opportunity of looking over
 Plans and Submitting Estimates.

Ehrod R H, produce grower and shipper
 Fields T L, druggist
 Gilmore J H, melon grower and shipper
 Hartley J G, cotton warehouse
 Hartley & McNamara, fire insurance and real estate
 Ivey W M, druggists
 Jackson & Duckworth, livery
 King J B, cotton warehouse
 McMillan & Maddox, genl mdse
NASH E R, lumber, variety wks and gin
 Nasworthy J M, meats
 Pittman W H, genl mdse
 Raney Bros, genl mdse
 Rebecca Gin Co
 Saunders J H, blacksmith
 Thompson E B, physician
 Tyler Miss Dora, millinery
 Wilson Gorday & Co, genl mdse
 Wood W A, barber

REDAN

Pop 50, De Kalb Co, Ga Ry
 Floyd J M, genl mdse
 Holt J M, genl mdse
 Johnson W P, genl mdse
 Wells Granite Co, quarry

REDBUD

Pop 26, Gordon Co, Ry Calhoun
 Elrod E B, genl mdse
 Knight J N, genl mdse
 Moss & Wyatt, gin
 Porter & King, genl mdse
 Roe & Son, genl mdse
 Stewart & McEntire, saw mill and gin
 Thomas W L, blacksmith

REDOAK

Pop 84, Campbell Co, A & W P Ry
 Baker L P, physician
 Buffington A A, genl mdse
 Cook S T, genl mdse
 Goodwin A P, genl mdse
 Hemperly J F, saw mill
 Jaillett R J, genl mdse
 Lee S B, physician

Mims S G, grist mill and gin
 Stansell P D, genl mdse
 Suttles J B, lawyer

REGISTER

Pop 276, Bulloch Co, C of Ga.
 R & G Rys

Anderson J W, genl mdse
 Eowen G W, pianing ml
 Corey & Colson, grocery
 Daughtry C C, genl mdse
 Dekle T C, genl mdse
 DeLoach S G, genl mdse
 Hale G W & Son, saw mill
 Jones Bros, genl mdse
 Moore T L, blacksmith
 Register F P, turpentine
 Nevils T B, genl mdse
 Newton Naval Stores Co
 Register Trading Co, genl mdse
 Riggs & Hale, planing mill
 Sutton & Smith, genl mdse and turpentine
 Williams A T, genl mdse
 Williams J J, grocery
 Woodcock W R, genl mdse

REIDSVILLE

Pop 400, County seat Tattnall Co.
 Ga and C & P Rys

Alexander O L, physician
 Beasley H C, lawyer
 Beasley Isaiah, lawyer
 Buckhalter W T, lawyer
 Capps D S, grocer
 Collins E C, lawyer
 Easterling J J, genl mdse
 Easterling Mrs J J, millinery
 Kelley J V, lawyer
 Johns J B, insurance
 Moore & Smith, saw mill
 Morgan C L, lawyer
 Moring W T, livery
 Pearson W R, dentist
 Rogers D J, physician
 Rogers J M, meats
 Rogers J P, hotel
 Rogers W M, genl mdse
 Sikes S W, grocer
 Smith W B, lawyer
 Smith Z, hotel
 Strickland E C, blacksmith

WOODMEN OF THE WORLD

Strongest Financial, Beneficiary Insurance Order in the United States.

Membership 500,000. Founded in 1890. \$40,000,000 Paid to Beneficiaries. Policies written from \$500 to \$1,000,000.
T. W. MITCHELL, General Manager for Georgia, Marietta, Ga.

REYNOLDS DIRECTORY

507

TATTNALL BANK THE, C W
Smith pres, B H Groover
cash, cap \$50,000, surp \$10,000

Tattnall Journal, weekly
Tattnall Supply Co, hardware
Thrower Sam, barber
Tidwell W L, jeweler
Tinsley Paul E, jeweler
Way A S, lawyer
Williams J P, dentist

RESACA

Pop 128, Gordon Co, W & A Ry
Barnett W R, physician
Brown D H, genl mdse
Calhoun Lumber Co
Fain W L & Co, grist mill
Fite J G, genl mdse
Jones W R, saw mill
Lag Bros, genl mdse
Norton Guy, genl mdse
Taylor W M, grocery
Ward W A, genl mdse

REYNOLDS

Pop 1,000, Taylor Co, C of Ga Ry
Barber & Rawls, turpentine
Barrow Bros, genl mdse
Barrow House, hotel
Brooks E L, meats
Byron J N & Co, clothing
Byron C L, insurance
Carter A M Jr & Co, grocery & dry goods
Cooper Bros, genl mdse
Cooper C F, mill
Crawford & Windham, genl mdse
Crook M L, genl mdse
Daniels C M, painter
Duggen J G, genl mdse
EANDERS BROS & MARSHALL,
contractors
Farmers & Merchants Bank
Floyd Mrs M, restaurant
Forbes Charles, painter
Garrett & Fouche, genl mdse
Gay E G, barber
Glover F E, lumber
GODDARD E A, genl mdse, furniture and undertaker
Goodwin F C, grist mill

Gostin W T, genl mdse
Griffith, J B, genl mdse
Hicks A W, mill-
Hill J G, druggist and livery
Hinton R A, insurance
HOLLIS E A, pianos, organs,
and sewing machines
Hollis J A & Son, real estate
Hobbs W M, blacksmith
Jackson Charles, jeweler
Johnson E M, dry goods
Kirksey A J, genl mdse
Krosser J V, tailor
Mangum J E, physician
Marshall C B, lawyer
MATTHEWS J A, undertaker
and live stock dealer
McDaniel Mrs P E, millinery
Mitchell House
Musselwhite W M, genl mdse
Neisler & Newsom, fertilizer mfrs
and vehicles
Ogburn, Miss Florence, millinery
Paris F F, vehicles and pianos
Payne A J, genl mdse and livery
Powell W I, genl mdse
REYNOLDS BANKING CO, R A
Hinton cash
Reynolds Crate mfg Co
REYNOLDS HOME-MIXTURE
GUANO CO, fertilizer mfrs
Reynolds Telephone Co
Ricks Bros, genl mdse and gin
Rogers J W, physician
Ruffin & Pool, genl mdse
Sanders Bros, & Marshall, plan-
mill and contractors
Sanders D S, blacksmith
Taylor Mfg Co, mfrs cotton goods
Trawick H S, warehouse
Turk T G, physician
Whalley & Coxwell, genl mdse
Williamson E W, barber
Wilson J A, contractor
Windham A H, genl mdse
Windham C D, genl mdse
Windham C M, genl mdse

RHINE

Pop 350, Dodge Co, S A L Ry
Barrow & Bowen, genl mdse
BROWN GEORGE, fire insurance
Carr, Meadows & Co, turpentine

L. E. GORTATOWSKY, Mgr. 119 1/2 Washington St., ALBANY, GA.
Albany Realty & Investment Co. Property & Loans
City and Farm



HAVE NO EQUAL
Blickensterfer Mfg. Co.
 4th National Bank Bldg., Atlanta, Ga.

**Incubators, Brooders, Trap Nests, Exhibition Coops,
 Feeders, Etc. WRITE US ON A POSTAL.
 HOFFMAN INCUBATOR & MFG. CO., ROME, GA.**

Carr & Wilcox, livery
 Clements A F, genl mdse
 Crutchfield B F, barber
 Floyd S B & Co, grocery
 Futch J F, lumber
KING & BROWN, BANKERS, re-
 sponsibility \$35,000
 Lancaster C C, meats and gro-
 cery
 Lancaster Mrs Fannie, millinery
 Maloy W C, druggist and phy
 Martin J H & Co, genl mdse
 McRae T J, blacksmith
 Mizell Hotel
 Puett W W, physician
 Ryals B & Co, genl mdse
 Studstill J C, genl mdse
 Williams & McMillan, saw mill
 Wilcox J S & Co, genl mdse
 Yancey A J & Co, genl mdse .

RICHLAND

Pop 1,500, Stewart Co, S A L Ry
 Alston E L, genl mdse and lum-
 ber
 Alston J T livery
 Alston N C, druggist
 Bank of Richland
 Bartlett W U, blacksmith
 Brown & Bartlett, genl mdse
 Cantrell W W, genl mdse
 Carter & Dixon, warehouse
 Carter J T & Co, genl mdse
 Carter Trading Co, genl mdse
 Chappell T S, genl mdse
 Clements J N & Co, shoes and
 dry goods
 Cobb W B, blacksmith
 Coffin Bros, & Co, genl mdse
 Colbert O J, genl mdse
 Dillard A D, genl mdse
DIXON & McWHORTER, real
 estate and insurance
 Dixon R J, undertaker
 Drew Mercantile Co, genl mdse
 French & Humber, insurance
 Giles Hotel, Mrs W H Giles
 Hicks Miss Emma, millinery
 Hogg D H, barber
 Kenyon J M, physician
 Knighten C C, grocery
 Little A M, druggist
 Little A M Mrs, photographer
 Lunsford & Coffin, warehouse

McCurdy W F, physician
 Müller T B, physician
 Miller W B, agent, dry goods,
 grocery
 Morgan Chas E, mill
 Morgan F E, jeweler
 Nicholson J C, dentist
PEOPLES BANK, L O Benton
 pres, George McWhorter cash,
 cap \$35,000, surp \$5,000
 Phillips Misses J & I, millinery
 Pickett C E physician
 Richardson M G, genl mdse
 Richardson S C, genl mdse
 Richardson W L & Son, shoes
 and dry goods

RICHLAND BOTTLING WKS,
 F E Tatum prop

Richland Compress Co, cotton
 Richland Inn, hotel
 Richland Georgian, L Ponder
 prop
 Richland Gin Co
RICHLAND HOME-MIXTURE
GUANO CO, mfrs
 Richland Oil Co, cotton seed pro-
 ducts
 Richland Wholesale Grocery, inc
 Sims J A, dentist
 Sims W C, physician
 Stevens & N. cholson, genl mdse
 Tatum Bros, dry goods and gro-
 ceries
 Thomas George, grocery
 Turner J R, near beer saloon
 Turner J T, meats and restau-
 rant
 Webb E C, genl mdse
 Webb I S, grocery

RICHWOOD

Pop 252, Dooly Co, G S & F Ry
 Franklin C M, genl mdse
 Mitchell T W, genl mdse
 Reynolds-Bradshaw & Co, turpen-
 tine

RIDDLEVILLE

Pop 178, Washington Co, Ry Ten-
 nille
 Bryan Geo I, genl mdse
 Bryan J Y, genl mdse
 Bryan W G, genl mdse

**We sell
FARMS,
10 to
5,000
ACRES**

LAMAR & PERRY

WINDER, GEORGIA

**Terms to
suit you.
Communi-
cate with us**

Fulghum T J, planing mill
Hodges H C & Son, genl mdse
Josey R S, genl mdse
Kendall H F, genl mdse
Page J P, genl mdse

RINCON

Pop 91, Effingham Co, S A L Ry
Griffin E W, physician
Helmly B F, genl mdse
Morton J G, turpentine
Mottweller G E, saw mill
Pruitt J W, genl mdse
Simmons J B, lumber
Wall J A, grocery
Wilson M C & W H, physicians

RINGGOLD

Pop 437, County seat Catoosa Co,
W & A Ry
Anderson J H, lawyer
Anderson W J, physician
Bank of Ringgold
Biggers & Fain, mfrs shirts
Bryan J C, newspaper
Cravens J R, physician
Evans W R, confectionery
Evitt J M, blacksmith
Hale R F, genl mdse
Hill J E, genl mdse
Kettle Bros, genl mdse
Main A E, physician
Mann W E, lawyer
McClain J A, genl mdse
McClain J A & Co, clothing
and furniture
Murray Bros, genl mdse
Odell W H, lawyer
Ringgold Warehouse Co
Sobrooks A Jr, physician
Taliaferro M E, livery
Trundle W H, genl mdse
Whitsitt Wm J, hotel
Wiggins L R & Co, genl mdse

RISING FAWN

Pop 212, Dade Co, A G S Ry
Adkins J C, saw mill, rfd 1
Blansitt J H C, genl mdse
Cantrell J M, genl mdse
Chadwick C W, meats
Cureton Geo W & Son, flour and
grist mill

Cureton W W, lawyer
Hale A M, genl mdse
Hale C C, genl mdse
Hale Graham, genl mdse
Jenkins W J, genl mdse
Killian & Son, genl mdse
Middleton D S, physician
Smith L, hay and grain
Tatum W P, genl mdse

RIVERDALE

Pop 200, Clayton Co, Sou Ry
Adams W L, genl mdse
BANK OF RIVERDALE
Boyd John L, blacksmith
Camp W O, genl mdse and fur-
niture
Dodd A P, physician
Evans D H, genl mdse
Gibson J H, barber
Hancock B F, undertaker
Hawkins E W, physician
Hule & Adams, genl mdse
Huie G M, insurance and fer-
tilizers
Jones C K, mill
Lasater R L, lumber
McConnell E W, genl mdse
Sewell J A, genl mdse
Shierling J L, genl mdse
Turner H C, genl mdse

ROBERTA

Pop 400, County seat Crawford
Co, Sou Ry
Andrews J N, dry goods and
clothing
Bankston I J & H E, genl mdse
Barnes J M & Co, turpentine
Bowers H C, genl mdse
Champion W E, meats
Childs J D, lumber
CRAWFORD COUNTY BANK,
S H Phelan pres, J L Dent
cash, cap \$15,000, surp
\$3,000
Daniely A J, lawyer
Dent E Mrs, hotel
Dent Hoy, undertaker
DENT J L, fire insurance and
fertilizer
Ellis Miss A L, millinery
Fletcher C S, wool and coal



**Gulf Line
Railway Co.**

J. H. HILLHOUSE,
TRAFFIC MANAGER
Sylvester, Georgia.
S. Y. HENDERSON,
GENERAL AGENT
Hawkinsville, Georgia

MAIL ORDERS
OUR SPECIALTY

THE F. A. GENNETT CO.

Anything in
Marble or Granite

Wrought Steel Fence for Cemetery or Lawn
BARNESVILLE, GA. MURPHY, M. C. Send for Catalog.

Graduate of the American School under the Founder
of the Science, A. F. Sill, at Kirksville Mo.
502-3-4 The Grand Bldg.
Bell Phone Main 4218-J
ATLANTA, GEORGIA.

510

ROCHELLE DIRECTORY

Gordon B F, grocery
Harris & Harris, gentl mdse
HARRIS THOS W, livery and
vehicles
Harris Z T, h tel
Johnson J E L, physician
Jones D B, gentl mdse
Jordan W C, gentl mdse
Le Sueur Bros, gentl mdse
Le Sueur R C, lawyer
McCree J S, gentl mdse
McCray H J, gentl mdse
Sandifur & Co, saw mill
Seigler Bros, meats
Spillers A J, gentl mdse
Stephens J S, barber
Wacker M F, gentl mdse
Watson C F, lumber
Watson W J, blacksmith
Wright & Allen, gentl mdse

ROCHELLE

Pop 793, Wilcox Co, S A L Ry
BANK OF ROCHELLE, J N
King pres, H Mashburn v-pres,
S V Hicks cash, cap \$15,800,
surp \$10,000
Brown-Lasseter Hardware Co.
Brown & McNamara, gentl mdse
and bankers
Bruce Daniel, lawyer
Bussel J A, physician
Carr W H, meat
Carter J P planing mill
Citizens Bank
City Market, J H Owens
Coffee & Co, gentl mdse
Coleman Meadows Co, turpen-
tine
Collins N T, grocery
Crummey Calvin, lawyer
Farmers Cotton Co, warehouse
and gin
Farmers Supply Co, gentl mdse
Fenn S R, gentl mdse
Graham R N & Co, grocery
Holliday G W, gentl mdse
Jackson Miss Rosa E, millinery
Jones D B & Co, gentl mdse
King & Brown, bankers J N
King pres, Geo Brown cash
King & Mashburn, insurance
Lacey J R & Co, gentl mdse
Laidler S F, blacksm th

Lane & Co, furniture and un-
dertakers
Mashburn Henry, gentl mdse
McAllister J M, physician
McCall C L, saw mill
McCullum P A, hotel and liv-
ery
McRae Chas D, physician
Mullis E J, gentl mdse
Nicholson D B, lawyer
Owens W B, gentl mdse
Parramore M E, harness
Pirkle & White, gentl mdse
Reid E B, dentist
REID HOUSE A J Re nolds,
\$2.00 per day
Reid S B & S n, gentl mdse
Renfroe Claud, livery
Renfroe W H, gentl mdse
Rogers Dry Goods Co, retail
Rogers J H, insurance
Rochelle Drug Co
Rochelle New Era, weekly news-
paper

ROCHELLE TELEPHONE CO,
T L Holton

Smith Drug Co
Smith J Y H, physician
Smith W E & Bro, blacksmith
Washburn & Fitzgerald, gentl mdse
Wells C, lawyer

ROCKINGHAM

Pop 100, Appling Co, A B & A
Ry
Carter J Y & Co, gentl mdse and
cross-ties
Johnson G V, gentl mdse
Johnson J L Jr, saw mill
Nicholas & Johnson, turpentine
Sellers K Aldridge, saw mill

ROCKLEDGE

Pop 35, Laurens Co, M D & S
and W S Rys
Barnes B T & Co, turpentine
Cheek & Autrey, turpentine
Hester Donaldson, gentl mdse
Keen G N, hotel and livery
McLendon W H, gentl mdse
Odum R V, gentl mdse
Rockledge Ca h Store, gentl mdse

Dr. Cordelia K. Mooring
OSTEOPATH

The LaGrange Marble Works

L. M. WORLEY, Proprietor

Manufacturers of

HIGH GRADE MONUMENTAL WORK

Write us for Estimates.

PHONE 278-L

LaGrange, Ga.

ROCKMART DIRECTORY

511

ROCKMART

Pop 1,500, Polk Co., L & N,
S A L, Sou Rys

Adair W J, physician
Beasley P R, insurance
Black Diamond Slate Co, mfrs
Roofing Slate

Brooks Chas, barber
Campbell W T & Bro, grocery
Carlton & Finch, millinery
Carlton & Lee, genl mds
Carmichael L L & Co, genl mdse
Carmichael W I, jeweler
Carter J W & Co, genl mdse

CITIZENS NATIONAL BANK,
R W Everett pres, W B Ever-
ett cash, cap \$40,000, surp
\$4,000

Cochran J K, furniture
Cox W E, genl mdse
Crayton C W, blacksmith
Elsberry W M, planing mill
Fambro J A, hardware
Fambro W B, furniture
Fambrough J W, dentist
Ferguson Harry & George, un-
dertakers

Gaines John, tailor
Graefel A H, grocery
Gresham Chas, photographer
Gribble J R, photographer
Hammonds C C, livery
Harp B F, wood and coal
Harris W A, insurance
Hays B F, livery and barber
Heaton G R, grocery and meat
Hilburn S M, blacksmith
Hobbs A, tinner
Hubbard D H & Co, genl mdse
Jones J L, restaurant
Kimball John, blacksmith
McBryde Drug Store, retail
McBryde N W, genl mdse
McBryde T E, physician
McGarity B T, hotel
McRae & Co, grocery
Morgan Hardware Co, retail
Morgan Miss Jenni, millinery
Morris O F, real estate
Mundy J F, lawyer
Nichols D W, gr'st mill
Nolan E P, genl mdse
Peacock G W, real estate

Phinizz J W, livery
Piedmont Institute, college
**POLK COUNTY MERCANTILE
CO,** genl mdse and clothing

Roberts J N, genl mdse
Rackett Store Co
Randall H M, hotel
Rockmart Bank
Rockmart Bottling Works
Rockmart Drug Co, retail
Rockmart News, newspaper
Rockmart Slate Co, mfrs
Rockmart Supply Co, genl mdse
Rockmart Transfer & Ware-
house Co
Simpson J W, confectioner
Southern States Portland Ce-
ment Co

Spinks L J, lawyer
Sweeney C M, genl mdse rfd 2
Vincent R H, genl mdse, rfd 2
Whitfield L F, genl mdse, rfd 3
Williamson A S, wood and coal

ROCKY FORD

Pop 500, Screven Co., C of Ga,
S & G Rys

Bailey R W, genl mdse
BANK OF ROCKY FORD, Wm H
Parker pres, G P Stanford
cash, cap \$15,000

Burke Orren, genl mdse and
undertaker

Chapman G L, physician
Cox W R, insurance
Doster Dr H W, genl mdse
Edmonson A J, barber
Finch B J, grocery
Finch D C & Bro, saw mill
Gail G E, genl mdse

Hotel Sam
Langford S, blacksmith
Lee W D, saw mill
Miller Mrs B W, millinery
Miller Mrs Maude, millinery
Mixon J F, genl mdse
Morris G, genl mdse
Parker & Burke, insurance
Parker J F, blacksmith
Parker J J, genl mdse
Parker J T, gr'st mill, livery
and mdse
Parker Oliver, clothing

Augusta Auto Repair and Renting Co.
 The only Automobile Machine Shop in Augusta. Repairs on Automobiles, all kinds of Machinery.
 Foreign Cars, Magnetos and High Tension our Specialty. **F. FERROUX, Mgr.**
 514-516 Reynolds St., AUGUSTA, GA.
 Phone 120

FOR FINE
PHOTOGRAPHS
SEE

GIRARD
The PHOTOGRAPHER

10 Broughton St., W.
Next to National Bank
SAVANNAH, GA.

BYRD PRINTING CO. PRINTERS & BINDERS

Publishers Byrd's City Directory of Atlanta

Phones 1860
Nos. 57-61 South Pryor St., (BYRD BUILDING) ATLANTA, GA.

512

ROME DIRECTORY

PARKER W H & SON, genl mdse and undertakers
Parker Wood Co
Rosier's Market, meats
Rocky Ford Bottling Works

Rocky Ford Brick Works, mfrs
STANFORD G P, insurance
Thompson J R, genl mdse
Williams S J, genl mdse

ROME

Pop 15,000, County seat Floyd Co, C of Ga, W & A, Sou Rys

- Alexander C M, lunch room, 310 Broad
- Alexander T W, attorney at law, Masonic Temple
- Allen Jewelry Co, jewelers, 309 Broad
- American Bank & Trust Co, Geo D Pollock pres, 209 Broad
- Anchor Duck Mills, mfrs duck, East Rome
- Angle, Booz Co, cotton buyers, 115 Broad
- Amour & Co, wholesale meats, 100 Broad
- Arrington Grain & Grocery Co, wholesale, 7 Broad
- Atlanta Mutual Insurance Association, 1006 Broad
- Austin J F, groceries and meats, 419 Broad
- Austin Restaurant Co, restaurant, 609 Maple
- Averett Bros, tea store, 320 Broad
- Aycock John, cotton ginner, 5th ave
- BABB J E, supt Industrial Life and Health Ins Co, 3 2d ave
- Bagwell G L, genl mdse, 1013 ave C
- Bailey A H, sporting goods Co, 202 Broad
- Bankers Health & Life Ins Co. T J Denton supt, West bldg
- Barnes C L, confectionery, 8 Depot
- BARNES DRY CLEANING CO**, C H Barnes prop, clothes cleaned and pressed while you wait, prompt service, 513 1/2 Broad
- Barrett Lewis, barber, 426 Broad
- Barrett W C, groceries, 12 Calhoun
- Bass C C & Co, genl merchants, 100 2nd ave
- Bass & Heard, wholesale dry goods and shoes, 6 2d ave
- Batthey H H, physician, 913 Oak
- Batthey Machinery Co, mill supplies, 120 2nd ave
- Battle R E, soft drinks, 319 Broad
- Beard M, groceries, 231 5th ave
- Bee Hive The, dry goods and clothing, 231 Broad
- Berry & Co, groceries, 112 Broad
- Bettis R S, dentist, 305 1/2 Broad
- Black J Q, wood and coal, East Rome
- Blankenship W L, genl mdse, East Rome
- Blaylock W A Grocery Co, genl mdse, 103 8th

CHAS. M. AMIS

—Manufacturer of—
Reinforced Concrete Burial Vaults
WANTED EVERY UNDERTAKER TO
SEND FOR INFORMATION

Office & Shops on A. & W.
P. R. R. Near Junction

NEWNAN, GA.

Bell Telephone
Connections

- Boston Shoe Co, retail, 216 Broad
- Bosworth & Vandiver, grocers and com merchants, 501 Broad
- Bowie Stove Co, stove mfrs, East Rome
- BRADFIELD W P**, contractor and builder, estimates furnished on short notice, 1304 Dean
- Bradshaw J M & Co, genl mdse, 256 5th ave
- Branham J, attorney at law, 208 E 1st
- Brand M C, genl mdse, DeSoto Park
- Brannon J L & Co, wholesale grocers, 119 Broad
- Brett M W, hardware, 423 Broad
- Brooks W W, attorney at law, Masonic Temple
- BURGE GROCERY CO**, staple and fancy groceries, fruits produce, stock food and general supplies, 226 S Broad
- Burney Tailoring Co, S J Burney prop, 220 Broad
- Busy Bee Cafe, restaurant, 22 Broad
- Cain C I, physician, 424½ Broad
- Callahan F M, groceries, 101 Calhoun ave
- Callahan J A & Bro, groceries, 7 Depot
- Camp & Camp, groceries, R F D 8
- Camp W E, meat market, 104 Broad
- Cantrell & Owens, shoe store, 240 Broad
- Carnochan A, harness mfr, 15 3d ave
- Carter J E, barber, 218 Broad
- Cato & Co, groceries and meats, 420 S Broad
- CHAMBERS CYCLE CO**, B V Chambers prop, bicycles and supplies, rubber tires for vehicles, agency for Ford Automobiles, R S Motor Cycle, Torpedo Motor Cycle and ten differant bicycles, all work given prompt attention, 7 W 2nd
- Chamlee R L, attorney at law, Medical bldg
- Cheser Chas, plastering contractor, 12 Debrell
- Cherokee Baggage & Transfer Co, office Cherokee Hotel
- Cherokee Bank, B F Hale cashier, 229 Broad
- CHEROKEE HOTEL**, H S McCleskey prop, all modern conveniences, the leading hotel of the city, 2d ave
- Cherokee Hotel Barber Shop, Edward N Huggins, 10 2d ave
- Chidsey Geo F, mdse broker, 11 Broad
- Citizens Bank of Rome, S Fouche pres, 301 Broad
- Clark W P, contractor and builder, 102½ Broad
- Clarke J H, groceries, 514 Broad
- Clement T E, job printer, 305½ Broad
- COATES & DANIELS**, groceries and soft drinks, poultry and produce, 7 5th ave
- Cohen & Moskovitz, dry goods and clothing, 407 Broad

J. C. ANDERSON
 Suite 504-505 Garbutt-Roman Bldg., FITZGERALD, GA.
 ARCHITECT and
 Municipal Engineer

BETTER BUY BUCKEYE TUNGSTEN LAMPS

You get the best in quality, service and selection. We have all types ready for shipment from Atlanta stock. Write us for prices and discounts.

THE BUCKEYE ELECTRIC COMPANY

Westbrook Bros. & Co., 302 Candler Bldg., ATLANTA, GA.
Gen. Southern Agts.

514

ROME DIRECTORY

Albany Realty & Investment Co. Property & Loans

City and Farm
L. E. GORTATOWSKI, Mgr. 119½ Washington St., ALBANY, GA.

- Coker W H, dry goods and notions, 217 Broad
Commercial Printing Co, printers, 7½ Broad
Conn J J & Son, genl mdse, R F D 8
Connelly C B, groceries, 614 Calhoun ave
COOK & LANSDALL, upholsters and furniture repairing,
227 N 5th ave
Cooper John W, genl insurance, 303 West bldg
Copeland F W, attorney at law, 305½ Broad
Cornwell S D, groceries, East Rome
Cothran G L & Co, insurance 20 2nd ave
Cox R P, physician, 26½ Broad
Crane S B, groceries, 12 S Broad
Crawford Bros, chinaware and house furnishings, 239 Broad
Crescent Pressing Club, J B, Barne prop, E 1st and 2d ave
Crow T A, restaurant and soft drinks, 126 Broad
CRUCIAL FIRE BRICK CO, Robt Yancey sec-treas, mfrs
fancy and fire brick, Central and Sou Ry
Curry-Arrington Co, wholesale druggists, 200 Broad
Curry J W, physician, 11 4th ave
Cuthbert R B, physician, 429½ Broad
Daniel J S, dentist, 107 West bldg
D'Arcy J, horseshoer, 223 E 1st
DAVIE S M, physician, 321½ Broad, residence 1005 Broad
Davie S E, physician, 321 ½ Broad
Davis A E, pool parlor, 415 Broad
DAVIS CHAS E, attorney at law, Masonic Temple Annex
Davis Foundry & Machine Works, 205 W 5th ave
Davis G J, jeweler, 313 Broad
Davis W B, pool and soft drinks, 128 Broad
DEAN & DEAN, (L A & J E), attorneys at law, Wright
bldg
DeLay W, physician, Medical bldg
Denny & Harris, attorneys at law, 301½ Broad
Dixie Market, meats, 116 Broad
Dixie Steamboat Co, 208½ Broad
Dixon J J, groceries, 100 Calhoun ave
Dowdle L P, meat market, Broad and 5th ave
Dozier R A, groceries, 604 Calhoun ave
Duke W G, groceries, 1010 Broad
East Rome Grocery Co, groceries, 113 Howard ave
Economic Stone Mfg & Bldg Co, N C & St L Ry yards
Elliott J W, plumber, 216 E 1st
ENNIS & SHAW, attorneys at law, Masonic Temple bldg
Esserman & Co, dry goods and clothing, 423 Broad

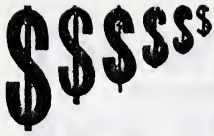

Grow faster in the ground than anywhere else.
 South Georgia Land is where Farmers Farm.
 Farms to suit purchasers in size, terms and price
 South Georgia Land Co., Ocilla, Ga.

- Etowah Garage Co, automobiles, 225 E 1st
 Etowah Vehicle Mfg Co, 508 2d ave
 Eubanks M B, attorney at law, 301½ Broad
EUREKA PRESSING CLUB, K E Johnson mgr, clothes
 cleaned, dyed and pressed, umbrellas covered and repaired,
 325½ Broad
 Eureka Grocery Co, retail, 13 S Broad
 Ewing J W, attorney at law, Masonic Temple
 Exchange Bank, W P, Simpson pres, 226 Broad
 Fahy Thos, dry goods and clothing, 234 Broad
 Farmers Union Warehouse Co, 511 W 1st
 Featherston C M, attorney at law, Masonic Temple Annex
 Ferguson H L, c, restaurant, 257 5th ave
 First National Bank, B I Hughes cashier, 201 Broad
 Fleming Thos J, harness, 316 Broad
 Florence E, restaurant, 322 Broad
FLOYD COTTON MILLS, J N King pres and treas, E T
 McGehee sec-treas, R L Wilson supt and mgr, 8th ave
 Forbes E E Piano Co, pianos and organs, 227 Broad
 Franklin Life Insurance Co, W T Ledbetter agt, 107 Broad
 Freeman E, blacksmith, 207 Kingston
 Funkhouser W L, physician, 305½ Broad
 Gaines C F & Co, groceries, 301 N 5th ave
 Gammon W M & Sons, clothing and furnishings, 237 Broad
 Garlington T R, physician, E 2d and 2d ave
 Garrard J L, physician, 429½ Broad
 Garrow Candy Co, retail, 413½ Broad
 Gary E B, printer, 429½ Broad
GEORGIA COTTON OIL CO, (Rome Mill), O L Betts
 mgr, cotton seed oil, cake, meal, linters and hulls, 3 E 4th
GEORGIA ENGINEERING & CONSTRUCTION CO,
 (inc) T E Crafton pres, T W Crane supt, builders and
 building material, 3d ave and W 1st
 Georgia Foundry & Machine Co, 512 E 3d
 Georgia Granite & Marble Co, 1504 N Broad
GEORGIAN MFG CO THE, E P Grant genl mgr, mfrs
 trucks and R R Depot wagons, Sou Ry
 Gibson & DeJournette, groceries, retail and wholesale, 208
 Broad
 Goetchins C B, real estate and insurance, 123 Broad
 Golightly & Millican, groceries, 219 Calhoun ave
 Graham J W & Co, groceries, 1100 Broad
 Graves-Harper Co, coal and fire insurance, 304 Broad
 Green E A, attorney at law, over First Natl Bank

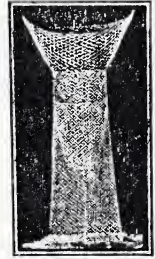

EUREKA FISH NET COMPANY
 Patented
GRIFFIN, GA. DALLAS, TEX.
Manufacturers of the Celebrated Eureka Fish Nets
 Something new, made of galvanized steel wire, redipped after being woven and will last longer than ordinary fish nets. They catch all the varieties of fish that inhabit our rivers, creeks and ponds. Write for catalog.

THE UNIVERSITY OF CHICAGO PRESS
50 EAST LAKE STREET, CHICAGO, ILL. 60601
TEL. (312) 237-1700

12322

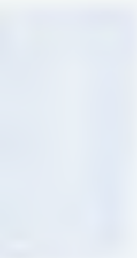

UNIVERSITY OF CHICAGO PRESS
50 EAST LAKE STREET, CHICAGO, ILL. 60601
TEL. (312) 237-1700

THE UNIVERSITY OF CHICAGO PRESS
50 EAST LAKE STREET, CHICAGO, ILL. 60601
TEL. (312) 237-1700

The White Co.

MANUFACTURERS OF

Southern Branch:
Warehouse & Office, 120-122 Marietta Street
E. W. Gans, Manager

White Steam Cars ATLANTA, - - GA.

516

ROME DIRECTORY

S. Y. HENDERSON,

GENERAL AGENT

J. H. HILLHOUSE,

TRAFFIC MANAGER

**Gulf Line
Railway Co.**



Hawkinsville, Georgia

Griffin B F, contractor and builder, 814 S Broad
Griffin Hardware Co, wholesale and retail, 211 Broad
Gurley & Edmundson, furniture, 412 Broad
Hackett J W, photographer, 223 1/2 Broad
Hale, Jervis Co, druggists, 302 Broad
Hamilton C, physician, 238 1/2 Broad
Hamilton D B, attorney at law, 7 1/2 Broad
HAMILTON D B Jr, Mineral lands, examinations and reports made on developed and undeveloped property, Broad

Sylvester, Georgia.

Hamilton H, attorney at law, 314 West bldg
Hamilton H H, barber, 518 Broad
Hanks Foundry Co. stoves and castings, East Rome
Hanks Furniture Co, furniture and undertakers, 303 Broad
Harbin W P & R M, physicians, 3d ave and E 1st
Harbour J W, stove repairing, 11 3d ave
Harley T N, gun and locksmith, 428 Broad
Harris A N, meat market, 9 5th ave
HARRIS GEO A H & SON, attorneys at law, 10 3d ave
Harris Walter, Justice of the Peace, 9 1/2 3d ave
Harvey & Best Furniture Co, retail, 217 Broad
Harvey E P, real estate, 315 Broad
Hawkins John H, dealer in bauxite, 202 E 1st
Helms L A, cotton ginners, 3d ave
Henry W M, attorney at law, 301 1/2 Broad
Hiles Thompson, real estate, 11 West bldg
Hill City Hotel, 434 Broad
Hill City Machine Shop 133 2d ave
Hill City Pessing Club, 534 Broad
Hill & Moultrie, real estate. 304 Broad
Hill & Owens. dry goods, clothing and shoes, 213 Broad
Hillyer J F, attorney at law, Court House
HOFFMAN INCUBATOR & MFG CO, J Leon Hoffman prop. mfrs incubators and brooders, trap nests, coops. feeders etc (see side margin)
Holder E E & Co. mlse brokers and coal, 101 Broad
Holloway Ten Cent Co. 245 Broad
Horton H G. barber, 409 Broad
HOSKINSON J H, attorney at law, Masonic Temple bldg
HOWELL COTTON CO OF GEORGIA, J N King pres and mgr, C P Cooper v-pres. C W King sec-treas, cotton buyers and warehouses, 120 E 1st
Hoyt N C & Co. musical instrumnts, 124 Broad

THE VICTOR **SANITARIUM**
Dr. Woolley's
For Alcoholism and Drug Addictions
DR. B. M. WOOLLEY, P. O. Box 387, ATLANTA, GA.

ROME DIRECTORY

517

HOYT PLUMBING CO

R M Hoyt prop. plumbers, steam, gas and water fixtures, hydraulic rams, pumps, valves etc, 420 Broad

Hubb Clothing Co, clothing and furnishings, 237 Broad

INDUSTRIAL LIFE & HEALTH INSURANCE CO, J E
 Babb supt, 3 2d ave

Ivey J E, physician, 429½ Broad

Jackson & Howel, groceries, 309 5th ave

Jackson N A & Son, groceries, 233 W 5th ave

Jefferson Cafe, S D Howland prop. 2 2d ave

JOHNSON ASA A & SON, props Palace Barber Shop, 513
 Broad

Johnson & Hanks, millinery, 337 Broad

Johnson R J, c, dentist, 321½ Broad

Johnson & Trammell, pool parlor, 524 Broad

Jones G W restaurant, 524 Broad

Jones H E F Bill Posting Co, Opera House bldg

Jones Isom, blacksmith, 5th ave

Jones W T, marble and granite, 414 Broad

Kay Bros, livery, feed and sale stable, 332 Broad

Keith Bros, groceries, 536 Broad

Kerr Mrs M A, groceries, 311 N 5th ave

King C J & Co, mdse brokers and fire insurance, 16 2d ave

King C L Mfg Co, fruit crates, East Rome

King & Co, millinery, 317 Broad

Knowles-King Realty Co, real estate and insurance, 11 West
 bldg

Kress S H & Co, 5 and 10 cent store, 223 Broad

Kuttner J & Co, dry goods, clothing and shoes, 236-8 Broad

Lanham E E, contractor and bulider, W 5th

Lanham Glover Repair Works, 414 W 1st

Lanham & Sons Co, department store, Broad and 4th ave

Lay & Son, restaurant, 516 Broad

Ledbetter & Co, mdse brokers, 5 Broad

Lesser Bros, dry goods, clothing, 206 Broad

Lindsey & Hix, livery, 306 Broad

Lipscomb-Willingham & Doyal, attorneys at law, 305½ Broad

Lovell J C, genl mdse, Summerville Rd

MADDOX JOHN W & G E, attorneys at law, 206 E 1st

Manufacturers & Merchants Association, 14 2d ave

Maxwell C N, restaurant, 247 W 5th ave

McArver Gus, pool parlor, 520 Broad

PREACHER & HOLMAN, Architects
Mechanical Engineers, Civil Engineers, Electrical Engineers, Municipal Engineers,
Insurance Adjusters.
 403-404 Dyer Building, AUGUSTA, GA.

The MILLS PRINTING CO.

LITHOGRAPHERS
Printers, Binders, Bank
and Office Supplies

GRIFFIN, GA.

Loose Leaf System
and Blank Book
MANUFACTURER

518

ROME DIRECTORY

Has Decimal Tabulator, Back-Spacer, Light
and Rapid Action. The Price is RIGHT.
Blickensderfer Mfg. Co. 4th Nat'l. Bank Bldg.
ATLANTA, GA.



- McCall D T & J T, physicians, 310 S Broad
McDonald Furniture Co, furniture, 250 Broad
McGhee Cotton Co, cotton factors, 125 Broad
McGill W R, groceries, 1207 N 5th ave
McHenry & Porter, attorneys at law, 3 4th ave
McKinney Sam, meat market, 223 5th ave
McKoy L F, dentist, 223 1/2 Broad
McVey Geo T, optician, 309 Broad
McWilliams-Chidsey Co, wholesale grocers, 103 Broad
McWilliams & Co, grocers, 15 2d ave
Mebane W B, attorney at law, 301 1/2 Broad
Mendelson, J, dry goods and clothing, 5 2d ave
METROPOLITAN LIFE INSURANCE CO, of New York.
J W Cates, asst supt, Medical bldg
MEYERHARDT MAX, attorney at law, Masonic Temple
Annex
Miller G H & Son, nurseries, East Rome
Mitchell D R, genl mdse, 430 Broad
Montgomery & Co, wholesale grocers. 109 Broad
Morgan T L, dentist, Medical bldg
Morris R L, groceries, 13 2d ave
Morrison-Trammell Brick Co, mfrs and contractors, 3 W 2d
ave
Moss W M, groceries, 232 Pennington ave
Mullinix W A, shoe shop, 336 Broad
National Bauxite Co, R S Perry pres, East Rome
Neal James, tinner, 5 4th ave
Novelty Gum Co, chewing gum mfrs, 212 1/2 Broad
Nunnally W J, attorney at law, Medical bldg
O'Neill Mfg Co, lumber, etc, 422 2d ave
Orr Art Studio, photographers, 334 Broad
Palace Barber Shop, Jianone & Burke, 338 Broad
Patton Sash, Door and Building Co, office opp Court House
PEAL H F, blacksmith and repair work, N Broad
Phillips Chas, restaurant, 515 Broad
Phillips D P, blacksmith, 412 3d ave
Phillips Miss Z, confectionery, 209 5th ave

PINTCHUCK A merchant tailor

suits made to order, fit and workmanship guaranteed,
suits cleaned and pressed, ladies work a specialty, 431 Broad
Postal Telegraph-Cable Co, J O Scott mgr, 6 2d ave
Powell J T, groceries, 404 Harper ave

COLUMBIAN WOODMEN

Strong, Secure and Sure.
122 Peachtree St., Atlanta, Ga.

Insures against Death, Insanity, Total Disability, Partial Disability, Old Age at Seventy,
Loss of Eye, Loss of Leg, Loss of Arm, Broken Leg, Broken Arm, against the
FORFEITURE OF INSURANCE WHILE ILL AND MENTALLY DISQUALIFIED

- Powers H A, genl mdse and grist mill, 117 Broad
- Powers Sam Co, department store, 228 Broad
- Proctor E & Co, groceries, 334 Broad
- PYLE PRESSING CLUB**, S Pyle & Son props, clothes pressed while you wait, special attention given to ladies' skirts, 302½ Broad
- Quarles F W & Son, genl mdse, 211 Calhoun ave
- Rabuzi Wm, confectionery, 106 Broad
- Ragan R J, wholesale groceries, 113 Broad
- Ramey Geo & Co, live stock, 221 E 1st
- Rawlins A, groceries, North Rome
- Redmond Wm E, blacksmith, R F D 8
- Reese Shoe Co, shoes, 331 Broad
- Rhines A R, meat market, 1007 Broad
- Richmond Cotton Oil Co, ginnery, North Rome
- Riddle John, barber, 526 Broad
- Riley Nannie B, osteopath physician, 207 West bldg
- Roark B F, jeweler, 246 Broad
- Roberts J E, feed and sale stable, 113 S Broad
- Rome Book Store Co, 205 Broad
- Rome Bottling Works, H G Stoffregen mgr, 227 Broad
- ROME BRICK CO**, J Glover McGehee genl mgr, mfrs of common and pressed brick, capacity 100,000 daily, 402-404 West bldg
- Rome Buggy Co, carriage mfrs, 511 Broad
- Rome Business College, P J King princ. over Citizens Bank
- Rome Carriage & Wagon Works, H J Klasing prop, S Broad and Cemetery
- Rome Coca-Cola Bottling Co The, 100 N 5th ave
- ROME COTTON COMPRESS CO**, J N King pres. J P Cooper v-pres, C W King sec-treas, 120 E 1st
- Rome Furniture Mfg Co, furniture mfrs, North Rome
- Rome Hardware Co, wholesale, 114 Broad
- Rome Hosiery Mills, mfrs, 424 Broad
- Rome Ice Mfg Co, J W Hancock mgr, 201 W 2d ave
- ROME INDUSTRIAL LIFE INSURANCE CO**, of Rome. Ga J C Porter pres, capital \$100,000, West bldg, 2d ave
- Rome Machine & Foundry Co, East Rome
- Rome Mfg Co, pants mfrs, 108 2d ave
- Rome Mercantile Co, grocers, 2 Broad
- Rome Municipal Gas Co, 213 W 1st
- Rome Oil & Fertilizer Co, O G Bright mgr, E 12th
- Rome Overall Co, overall mfrs, Broad and 3d ave
- Rome Publishing Co, job printers, 11 3d ave

Dr. Cordelia K. Moorings
OSTEOPATH
OSTEOPATH

Graduate of the American School under the Founders
of the Science, A. F. Still, at Kirksville, Mo.
502-3-4 The Grand Bldg.
Bell Phone Main 4218-J
ATLANTA, GEORGIA.

KOPS ARCHITECT SAVANNAH

ROME DIRECTORY

520

HELP WANTED--
Georgia-Alabama Business College,
Macon, 5/8 South's Greatest
Employment Agency.

If you want to make more money or
get a better position, apply to

Rome Railway & Light Co, 800 N Broad
Rome Shoe Co, retail shoes, 204 Broad
Rome Steam Bakery, J Wiesendanger, 335 Broad
Rome Steam Laundry, J H Porter prop, 4th ave
Rome Stock Co, feed, livery and sale stable, 515 Broad
Rome Supply Co, plumbing, 325 Broad
Rome Tannery, East Rome
Rome Testing Laboratory, chemists, 12 3d ave
ROME UNDERTAKING CO, J N Banks pres, O W Curtis
genl mgr, funeral directors, licensed embalmers, 507 Broad
ROME WAREHOUSING & STORAGE CO, J N King
pres and mgr, J P Cooper v-pres, C W King sec-treas,
120 E 1st
Rosenberg M, genl mdse and cotton buyer, 111 Broad
Rounsaville & Bro, wholesale grocers and cotton factors
208 E 1st
Rounsaville Geo, livery stable, 213-15 E 1st
Rowell W S, attorney at law, Masonic Temple Annex
Royal Bottling & Mfg Co, carbonated drinks, 111 Broad
Ruggles Chas R, sign painter, 226 E 1st
Salmon E D, blacksmith, 207 E 1st
Sanford A C, contractor and builder, 303 West bldg
Samuels A L, physician, 534 Broad
Scoggins A O, loan office, 317½ Broad
Scoggins Furniture Co, retail, 405 Broad
Self H C, soft drinks, 312 Broad
Selkowitz D, confectionery, 503 Broad
Shamblin A C, physician, 26½ Broad
Sharpe H T & G W, lawyers, 119½ Broad
Shaw W J, physician, Medical bldg
Sherard W T, commercial printer, 3rd ave and E 1st
SHORTER COLLEGE, Thos J Simmons LLD pres, for the
education of young ladies, an endowed institution for the
highest rank, founded by Alfred Shorter
Shropshire E F, books and stationery, 307 Broad
Silver Creek Furnace Co. Thos J Deane prop. Sou R R
Simpson Grocery Co, wholesale grocers, 212 Broad
Sims, Harris & Co, genl mdse, West Rome
Singer Sewing Machine Co. Geo Middleton mgr, 311 W
Broad
Skelton J E, lunch room, 251 5th ave
Skelton J J, furniture, 323 Broad
Smith J A, groceries, 200 Walnut
Smith Norris N, real estate and insurance, 201 West bldg

Switches made of cut hair \$1.00
 Combing 1.50
 Brilliantine .50
 Rouge .25 to .50
 Ointment for Dandruff .25

CLAYTON & ZAHN

Manicuring, Chiropodist
 and Hair Dressing Parlors
 Facial Massage.

Manufacturers of Hair Goods and Toilet Requisites.
 BELL PHONE 1769. 73½ WHITEHALL STREET ATLANTA, GA.

ROME DIRECTORY

521

Smith & White, lunch room, 5 5th ave
 Southern Bell Tel & Tel Co, 400 Broad
 Southern Co-operative Foundry Co, stove mfrs, 1903 N Broad
 Southern Express Co, H W Jones agt, 17 2nd ave
 Southern Home Supply Co, C Gann mgr, 13 2d ave
SOUTHERN HOTEL, L K Bowen propr, all modern con-
 veniences, 605 Maple
 Southside Pharmacy, druggist, 310 S Broad
 Stamps & Co, wholesale produce, 1 Broad
 Standard Oil Co, E 4th
 Stanfield & Johnson, shoe store, 248 Broad
STATE MUTUAL LIFE INSURANCE CO, C R Porter
 pres, J C Porter v-pres, 209 Broad
 Stevens John, groceries, 106 S Broad
STEWART JIM, fresh meats, fish, game and oysters in season,
 429 Broad
 Stewart J R, genl mdse, E Main,
 Swift & Co, W R Ragan mgr, E 2d
 Tarvin J A, groceries, 1904 N Broad
 Tate Dave M, confectioneries, 213 5th ave
 Taylor H C, barber, 224 Broad
 Taylor John T, florist, 5 2d ave
 Taylor M A, barber, 131 S Broad
 Taylor & Norton Co, druggists, 130 Broad
 Terhune-Nixon Co, wholesale and reatil hardware, 235 Broad
TERRELL GEO, c, mfr of ice cream, soda water, confection-
 ery, cigars and tobacco, 505 Broad
 Thomas Chas W, tailor, 513½ Broad
 Thomas Sam, barber, 522 Broad
 Todd L G, groceries, 333 Broad
TOLBERT & BRO, dealers in fresh meats, best market
 prices paid for beef cattle and hogs, 217 Calhoun ave
 Tom's Transfer & Storage Co, 316 Broad
 Towers & Sullivan Mfg Co, plow mfrs, 2 E 4th
 Trammell Brick Co, mfrs of brick, 5th ave
 Treadway E P, Justice of the Peace, 300½ Broad
 Treadway J R, brick contractor, 102½ Broad
 Tribune Herald, newspaper, Broad and 4th ave
 Turner H A, physician, 429½ Broad
 Union Feed & Sale Stable, Winpee & Adams, 217 E 1st
 Vaissiere Fred E & Co, jewelers, 219 Broad
 Vending Showcase Co, 104 2d ave
 Victor A, lunch and confectionery, 410 Broad
 Virginia-Carolina Chemical Co, fertilizer mfrs, East Rome

Hoffman's
HOFFMAN INCUBATOR & MFG. CO., ROME, GA.
 Incubators, Brooders, Trap Nests, Exhibition Coops,
 Feeders, Etc. WRITE US ON A POSTAL.

Public Stenographer
And Multigrapher

MISS HELLER

501 Germania
Bank Building

SAVANNAH, GEORGIA.

522

ROME DIRECTORY

Give me an opportunity of looking over
Plans and Submitting Estimates.

J. E. ISDELL,
Contractor and Builder

413 GREENE ALLEY, AUGUSTA, GA.

Walden & Henderson, groceries, 133 S Broad
Walker Henry, attorney at law, 208½ Broad
Ware H C, soft drinks and restaurant, 118 Broad
Ware R F, meat market, 110 Broad
Warters Thomas, cigar mfr, 328 Broad
Watson A D, genl mdse, 5th ave and W 11th
Watters J B & Son, clothing and furnishings, 242 Broad
Watts J C, physician, 26½ Broad
Weems W O, genl mdse, 216 Main
West A S, loans, 202 Broad
West Roy R, bicycle repairing, 115 Broad
West W J, estate, real estate, 219 West bldg
Western Union Telegraph Co, Frank Woodruff mgr, 8 2d ave
Witehead Bros, groceries, 1310 Broad
Wicker Robt H, physician, Medical bldg
Wilkerson John T, meat market, 17 3d ave
Wilkerson W H, groceries and meats, 327 Broad
Winston Wm, dentist, 405 West bldg
Wood T S, watch repairer, 418 Broad
Wooten J T, feed and sale stable, 110 2d ave
Wright Drug Co, druggists, Broad and 5th ave
Wright Seaborn & Barry, lawyers, 119½ Broad
YANCEY H & SON, insurance agents, 8 3d ave
Young J L, dentist, 243½ Broad

ROOPVILLE

Pop 109, Carroll Co. Ry Car-
rollton
Barker Mrs Ida, millinery
Bell D E, saw mill
Crawford M H, genl mdse
Folds W L, genl mdse
Freels Z T, blacksmith
Goodwyn H J, physician
Guthrie Thomas, grocery
Levens R N, genl mdse rfd
Roop & Co, genl mdse
Veal & Co, genl mdse
Veal J T, genl mdse

ROSSVILLE

Pop 500, Walker Co, C of Ga Ry
Akin J O, grocery
Alexander R C & Co, hardware
Alley G I, grocery
Atkins J F, restaurant
Avenue Bank & Trust Co
Cate C G, physician

Chambers W D B, newspaper
Cbi, amanga Cement Co, mfrs
Clark V, grocery, rfd
Cottran G W, physician
Edmunds J C, grocery
Elliott J E, confectionery
Garrett W H, physician
Hardin & Edwards, genl mdse
Henderson, Alexander Drug Co,
retail
Hixon Bros, meats and livery
Howard J M, grocery
Hughes & Ellis, grocery and
meats
Jackson & Roberts dry goods
Jones C R, lawyer
Kinsey J W, grocery rfd
Lloyd W A, physician
Murphy T H, restaurant
Neal J A, photographer
Park Woolen Mills
Planzer Bros & Alexander, gro-
cery
Potter & Murray, grocery

WOODMEN OF THE WORLD

Strongest Financial, Beneficiary Insurance Order in the United States.

Membership 550,000. Founded in 1890. \$40,000,000 Paid to Beneficiaries. Policies written from \$500 to \$5,000.
T. W. MITCHELL, General Manager for Georgia, Marietta, Ga.

Richmond Hosiery Mills
Rogers G S & Co, genl mdse
Scaggs I N, genl mdse
Sims T E, genl mdse
Sorell F W, furniture
Sorell W Z, druggist
Stanley W H, grocery
Stith M M, genl mdse
Stotts R C, genl mdse
Tarvin H A, grocery
Tuell & Letner, groc and meat
Watts H E, grocery and meats
Willbanks G P, physician

ROSWELL

Pop 1,329, Cobb Co, S u Ry

BALL B C, genl mdse
Broadwell H M, lawyer
BROADWELL R G, fertilizer
Bush Jason, genl mdse
CARPENTER H W, dent st
Dempsey & Maxwell, genl mdse
Greer F G, physician
Hembree C L, blacksmith
HUGHES. JONES & BROADWELL, livery
JONES S B, furniture and undertaker
Kirk G R, meat
Laurel, Jeans & Cassimeres Mills Co, mfrs
Lyon G T, physician and druggist
Otwell C C, blacksmith
Oxbow Falls Mfg Co, clothing
Perry C J, genl mdse
Powell R H & Son, grocery
Ramsey C J, physician
ROSWELL BANK, S Y Stribling pres, C C Foster cash, cap \$25,000, surp and prof \$15,000
Roswell Drug Store, J D Merritt prop
ROSWELL MFG CO, sheeing and yarns
STRIBLING S Y, insurance
Strickland R H, lumber and saw mill
ST JOHN W W, jeweler
Thomason G B, physician
Waller & Wright, genl mdse
Weaver H I, genl mdse
WEBB C T, harness
Williams V L, hotel

Wing G W, vehicles and fertilizer
Wing J B, lumber and saw mill
Wood C D & Bro, genl mdse

ROYSTON

Pop 1,800, Franklin Co, Sou Ry
Adams Warley, lawyer and insurance
Baker D A, cotton and fertilizer
Bagwell T V, genl mdse
Barnes & Ray, insurance
Baty J W & Son, genl mdse
Bond B L, insurance
Bond J J & B L & Co, genl mdse
Bowers J W, barber
Bowers Sam, fertilizer and cotton
Bowers W M & Co, genl mdse
Brown L C hotel
Brown W M & Co, millinery
Browning J E, grocery
Burch H S, genl mdse and jeweler
Campbell & Cauthen, flour mill
Carlton M E, genl mdse
Crow W A & Son, saw mill
CUNNINGHAM W F, mfrs mantles and tables
Dorough L W & Co, undertakers
DOROUGH T G, lawyer and real estate
Doyle F B, fertilizer and cotton
Duncan & Anthony live stock
Dyar & Wilder, blacksmiths
Farmers Bank, J F Barnes cash
Farmers Oil Mill, B L Bond pres
FARMERS WAREHOUSE CO, J T Lee pres, capacity 2,000 bales
Ginn S A, genl mdse
Harber-Nelms & Co, genl mdse
Hays J T, insurance
Hewell Mrs H D, genl mdse, rfd
Holbrook Bros, genl mdse
Holbrook B H & G C, fertilizer and vehicles
Johnson D F, hotel
Jordan Bros, genl mdse
Jordan S W, genl mdse
Langford & McWhorter, genl mdse
Lee J F, insurance
McCONNELL L J, insurance

Albany Realty & Investment Co.
...CITY AND FARM PROPERTY AND LOANS...
L. E. GORTATOWSKY, Manager, 119 1/2 Washington St., ALBANY, GA.





HAVE NO EQUAL
Blickensderfer Mfg. Co.
 4th National Bank Bldg., Atlanta, Ga.

**Incubators, Brooders, Trap Nests, Exhibition Coops,
 Feeders, Etc. WRITE US ON A POSTAL.
 HOFFMAN INCUBATOR & MFG. CO., ROME, GA.**



McCONNELL L J & O J, fertilizer and cotton
McCrary Drug Co, retail
McCray H L & J O, physicians
McDuff H S, grocery
McGee J V & Son, bottlers
McWhorter C M & L N, vehicles
Mose F G, physician
Nelms L M, livery
Partain J B, genl mdse
Rice E J, barber
Ridgway Bros, druggists
Ridgway Geo T, physician
Roach W P, genl mdse
ROYSTON BANK, B L Bond pres, J F Lee cash, cap \$60,000, surp and profts, \$5,000
Royston Coca-Cola Bottling Wks
Royston Hardware Co, retail
ROYSTON RECORD, T G Dorough edt
Royston Telephone Exchange
Royston & Wilder, genl mdse
Scarborough A D, genl mdse
Strickland Mdse Co, millinery and genl mdse
Strickland P, planing mill
Strickland T A, grocery and meats
SWILLING & BLACKMON, real estate
Swilling L B, lawyer
Tucker Guy, live stock
Turner John, live sock
Turner J A, dentist
Turner L M, live stock
Wellborn C B, genl mdse

RUTLEDGE

Pop 800, Morgan Co, Ga Ry
Avret J J, furniture
BANK OF RUTLEDGE, W P Wallace pres, Thos P Peacock cash, cap \$25,000, surp \$11,000
Cook A C, racket store
Curtis Grocery Co, retail
Davis Mercantile & Supply Co, genl mdse
Farmers Gin Co
Farmers Hardware & Warehouse Co
Haile W F, physician and surgeon

Hanner D E, blacksmith
Harper C T, genl md e and m'a's
Hutchison Mrs Ophelia, millinery
Knight J H, saw mill
McElvany H G, dentist
McWhorter T M, physician and druggist
Merchants & Farmers Bank
Moody & Co, grocery
Payne W H, jewelry
Oxford Bros, genl mdse
Oxford J G, barber
Rutledge Barber Co, barbers
Rutledge Oil Co, oil mill and gin
Rutledg Phamacy, retail
Rutledge Supply & Warehouse Co, genl mdse, lumber and livery
Spears W T, physician
Varner W P, genl mdse and gin
Wallace M L, genl mdse and undertaker
Williford & Lambert, lawyers

SALE CITY

Pop 600, Mitchell Co, F R & N E Ry
Balsden & Co, genl mdse
BROWN L T, insurance
Corley M H, blacksmith
Davidson H C, genl mdse
Davidson W H & Co, genl mdse
Finklea C C, genl mdse
Hargrove A S, physician
Howell J W, barber, jeweler and optician
Jones H H, physician
McDaniel E B, meats
McDaniel L E, livery
McDaniel Mrs M S, hotel
Norman N J, genl mdse
Oxford J S, blacksmith
Patterson A K, meats
Perkins Pomp, lawyer
Perry F A, cotton, fertilizer and feed stuffs
Ross S F, dentist
SALE CITY BANK, D C Barrow pres, L T Brown cash, cap \$15,000, surp \$2,886.95
Sale City Drug Co, retail
Sale City Gin Co, grist and saw mill

**We sell
FARMS,
10 to
5,000
ACRES**

LAMAR & PERRY

WINDER, GEORGIA

**Terms to
suit you.
Communi-
cate with us**

SANDERSVILLE DIRECTORY

525

SANDERSVILLE

Pop 2023, County seat Washington Co, A S and S & T Rys.

Adams C A, groceries and hardware

Alberti J, confectionery

Armstrong J R, pressing club

Bacon A S & Son, lumber dealers

Banking House of Louis Cohen

Barwick H T, harness and hardware

Beach W R, furniture

Bedgood & Burns, general merchandise

BIRD M H, mfr of buggies, lawn swings, pea planters, camp tables, etc

Brantley W H, barber

Brown L E, general insurance, N side Pub Square

Brown R M, grocery and Justice of the Peace

Byrd A D, general repair shop

Camp J B & Co, plumbers

Chamlee A S, general insurance

Citizens Bank, G R Rawlings pres

Cohn Co, dry goods, shoes and clothing

Cohen Louis, fertilizers, buggies, harness, etc

Collins D L, furniture, N Side Pub Sq

Cooley's Pharmacy, C B Cooley prop

Cooper T J, mfr and dealer in lumber

Davis D D, jeweler and watchmaker

Dixie Cotton Co, buyers, shippers, and exporters

Duggan Mack, wholesale grocery

Duggan Mack Monumental Works, D S White mgr

Edwards H F Market Co, meat market

Evans J H, physician

EVANS & EVANS, attorneys at law

Farmers Oil & Guano Co, J W Cooper

First National Bank, L B Holt pres, S M Hitchcock, cash

Goodman F H, groceries

GOODWIN W M, attorney at law

Gross & Swint, attorneys at law, Hope bldg

Happ & Paris Co, general merchandise

HARDWICK & WRIGHT, T W Hardwick and A R Wright, attorneys at law

Harris E A, physician



**Gulf Line
Railway Co.**

J. H. HILLHOUSE,
TRAFFIC MANAGER
Sylvester, Georgia.

S. Y. HENDERSON,
GENERAL AGENT
Hawkinsville, Georgia

SAVED

THE LAMAR & PERRY LAW FIRM, P.C. IS A MEMBER OF THE LAW FIRM GROUP OF THE LAMAR & PERRY GROUP, INC. THE LAMAR & PERRY GROUP, INC. IS A PUBLIC COMPANY LISTED ON THE NEW YORK STOCK EXCHANGE UNDER THE TICKER SYMBOL LAMP. THE LAMAR & PERRY GROUP, INC. IS A HOLDING COMPANY THAT OWNS AND OPERATES THE LAMAR & PERRY LAW FIRM, P.C. AND OTHER LAW FIRMS. THE LAMAR & PERRY GROUP, INC. IS A PUBLIC COMPANY LISTED ON THE NEW YORK STOCK EXCHANGE UNDER THE TICKER SYMBOL LAMP. THE LAMAR & PERRY GROUP, INC. IS A HOLDING COMPANY THAT OWNS AND OPERATES THE LAMAR & PERRY LAW FIRM, P.C. AND OTHER LAW FIRMS.

THE LAMAR & PERRY LAW FIRM, P.C. IS A MEMBER OF THE LAW FIRM GROUP OF THE LAMAR & PERRY GROUP, INC. THE LAMAR & PERRY GROUP, INC. IS A PUBLIC COMPANY LISTED ON THE NEW YORK STOCK EXCHANGE UNDER THE TICKER SYMBOL LAMP. THE LAMAR & PERRY GROUP, INC. IS A HOLDING COMPANY THAT OWNS AND OPERATES THE LAMAR & PERRY LAW FIRM, P.C. AND OTHER LAW FIRMS. THE LAMAR & PERRY GROUP, INC. IS A PUBLIC COMPANY LISTED ON THE NEW YORK STOCK EXCHANGE UNDER THE TICKER SYMBOL LAMP. THE LAMAR & PERRY GROUP, INC. IS A HOLDING COMPANY THAT OWNS AND OPERATES THE LAMAR & PERRY LAW FIRM, P.C. AND OTHER LAW FIRMS.



MEMBER OF THE LAW FIRM GROUP OF THE LAMAR & PERRY GROUP, INC.

MAIL ORDERS
OUR SPECIALTY

THE F. A. GENNETT CO.

Anything in
Marble or Granite

Wrought Steel Fence for Cemetery or Lawn

BARNESVILLE, GA. MURPHY, N. C. Send for Catalog.

526

SANDERSVILLE DIRECTORY

Graduate of the American School under the Founder
of the Science, A. F. Still, at Kirksville, Mo.
502-3-4 The Grand Bldg.
Bell Phone Main 4218-J
ATLANTA, GEORGIA.

Dr. Cordelia K. Mooring
OSTEOPATH

OSTEOPATH

- Harris J J, attorney at law, N Side Pub Sq
Harris & Son, general merchandise
Heath & Collins, meat market
Herald Publishing Co, news paper and printing
Heringdine J G, groceries
Hermann H A, physician
Hermann's City Drug Store, I Hermann mgr
Hitt J R, groceries and meats
HOLLIMAN HENRY H, dentist
Holmes E L, dentist, Hope bldg
HOLT & BRO, cotton warehouse and livery
Holt & Co, fire insurance
Home Bakery, J B Stanley prop
Hotel Julida, Mrs E L Pearson
HOWARD G H, attorney at law, Hope bldg
Hyman J E, attorney at law
Jackson Vestus, 5 and 10 cent store
Jamerson M D, druggist
Jordan E W, attorney and Judge of City Court
LANG'S VARIETY WORKS (Inc), mfrs exterior and interior building material, dealers in machinery and mill supplies, repairing a specialty, Haynes
Malone G W, physician
Malone S B, physician
McCarty G S, physician
McCarty T Y Shoe Co, shoe and gents furnishings
Morris & Co, general repair shop
New Gilmore Hotel, Mrs B B Jordan prop
Newman J D & Bro, dry goods and clothing
Newman Mark, groceries
Phillips F M, groceries
Rawlings C G, livery, feed and sale stable
Rawlings Wm, physician
Rogers O L, physician
Sandersville Drug Co, A A Rawlings mgr
Sandersville Fish & Produce Co
Sandersville Progress, weekly news paper
Sandersville Vending Co, gum and slot machines
Sandersville Water Works & Electric Light Plant
Scarboro & Garbutt, jewelers and opticians
Schub Mrs Alice, photographer
Singer Sewing Machine Co, R E Pope mgr

The LaGrange Marble Works

L. M. WORLEY, Proprietor

Manufacturers of

HIGH GRADE MONUMENTAL WORK

Write us for Estimates.

PHONE 278-L

LaGrange, Ga.

Southern Books & Magazine Agency, Win Leroy Hale pres and mgr

STARNES T R, electrical construction and supplies, repairing of guns, pistols, bicycles, sewing machines, and typewriters

Swan E J, barber

Thigpen R H, physician

Thompson & Durst, genl merchandise

Wall & Tarbutton, genl merchandise

Warthen & Irwin, bankers, genl mdse and fertilizers

Watts M, c, barber

Wood & Evans, genl merchandise

Augusta Auto Repair and Renting Co.
Agents for the Famous
Chalmers Detroit Cars, Garage,
Supplies, Tires, Etc.

SARDIS

Pop 51. Burke Co. Ry
Waynesboro.

Bargerson W R, genl mdse

Chance J F, genl mdse

Graham & Buxton, genl mdse

Mills J A, genl mdse

Rackley J F, physician

Smith J B, genl mdse

SARGENT

Pop 200. Coweta Co. C of Ga
Ry.

Gurley J W, grocery

Hood Robt L, physician

Wahoo Mfg Co, mfg rope and
yarns

Ware R H, genl mdse

SASSER

Pop 800. Terrell Co. S A L
Ry.

Anthony C C & Bro, genl mdse

BANK OF SASSER, C C Brim
pres, B H Hill cash, cap
\$15,000, surp \$2,800

Bransford C A, meats

Brim S A, blacksmith

Brim S A & Co, warehouse &
insurance

Brim W E & Sons, genl mdse

Brim's Son & Marshall, mill
Crawford & Crawford, physi-
cians

Davis J H & Son, genl mdse

Davis L E, genl mdse

Foreman A J, genl mdse

Horsley H T, physician

Johnston A E, livery

Joiner J C, genl mdse

Jordan M S & Co, genl mdse

Lewis J H, genl mdse

Marshall R J, genl mdse

McLendon A J, genl mdse

Sanders J J, barber

Spann G L, meats

Varner G T & Bro, lumber

Varner J M, hotel and lumber

SATILLA BLUFF

Pop 310. Camden Co. On Sa-
tilla Ry at Brunswick

Foster & McWhorter, genl mdse

Hilton & Dodge Lumber Co,
saw mill

Lang R S, genl mdse

F. PERROUX, Manager
514-516 Reynolds St.
AUGUSTA, GA.
F. Perroux & P. Keily formerly in
charge Mercedes, Krieger & Brazier
in the New York Branches
PHONE 120

FOR FINE
PHOTOGRAPHS
— SEE —

GIRARD
The **PHOTOGRAPHER**

10 Broughton St., W.
Next to National Bank
SAVANNAH, GA.

528

SAVANNAH DIRECTORY

BYRD PRINTING CO. PRINTERS & BINDERS
Publishers Byrd's City Directory of Atlanta
ATLANTA, GA.
1860
Phones Nos. 57-61 South Pryor St., (BYRD BUILDING)

WHEN YOU GET TO SAVANNAH

be sure to make your headquarters at

THE NEW PULASKI

STUBBS & KEEN, Proprietors

The Commercial Hotel of the City

SAVANNAH

Pop 75,000, County seat Chatham Co, on Savannah River, for
Railroads and Steamboats, see Alphabetical list

Abdo Mike, fruits and confectionery, 639 President E

Abel Charley, soft drinks, 201 Bay E

ABRAHAMS & CO, J R Abrahams, wholesale scrap metals,
R R and W Boundry

Abrahams Edwin H, attorney at law, 26 Provident bldg

Acme Pressing Club, J M White prop, 118 President W

Acme Sign Co, 41 Jefferson

ADAMS & ADAMS, Samuel B Adams, A Pratt Adams, at-
torneys at law, 22-28 Citizen and Southern Bk bldg

Adams H Paul, physician, 2 Henry W

Adams & Hull, real estate, 10 Drayton

Adams Paint Co, paints and oils, 106 Congress W

Adams W H, physician, 102 Liberty E

ADLER LEOPOLD, department store, the largest in the
State, Broughton, cor Bull

Aetna Life Ins Co, Wm W Ray agt, 604 Natl Bk bldg

Afro-American Union, Saving Loan & Trust Co, 713 Broad E

Aimar W W, lumber and ice, Wheaton, opp A C L Ry

Ajosti John, fruits and confectionery, 411 Abercorn

Alberino M, fish and oysters, City Market

Alexander A L, attorney at law, 911 Natl Bk bldg

Alexander Grocery Co, retail, 112 St Julian W

All J H C & Son, cotton exporters, Board of Trade bldg

Allen J L, groceries 2115 W Broad

ALNUTT & McCALL, M H Alnutt, A D McCall, pianos
and organs, 111 Barnard

CHAS. M. AMIS

—Manufacturer of—
Reinforced Concrete Burial Vaults
WANTED EVERY UNDERTAKER TO
SEND FOR INFORMATION

Office & Shops on A. & W.
P. R. R. Near Junction

NEWNAN, GA.

Bell Telephone
Connections

SAVANNAH DIRECTORY

529

ALPHA PORTLAND CEMENT CO, A Guy Reber mgr,
cement mfrs, 501-502 National Bk bldg

AMERICAN AGRICULTURAL CHEMICAL CO, mfrs of
fertilizers, Cope & Daffin agents, 229 Bay E

American Can Co, E E Caldwell supt, Mill Haven

AMERICAN CASH REGISTER CO, L L Desbouvillons sales
agent, E A Massart salesman, 4 Southern Ex Co bldg

American Dye Works, W T Rouse prop, 342 Whitaker

AMERICAN MULTIGRAPH SALES CO, W E Law sales-
man, 501 Germania Bank bldg

American Naval Stores Co, C J DeLoach secy, 7th fl Germania
Bk bldg

AMERICAN PRINTING & PAPER CO, James A Purse
mgr, book and job printing and paper, 115 Bay E

American Steel & Wire Co, J H Merriman mgr, M & M T Co,
wharf

American Suburban Corporation, E W Wilcox mgr, 16 Bryan
E

Anastassopulo A G, fruits and cigars, 1402 Habersham

**ANCIENT & ACCEPTED SCOTTISH RITE OF FREE-
MASONRY**, Ga & S C, R R Byrnes genl secy, cor Liber-
ty and Whitaker (Masonic Temple)

Andeppe Demetrios, fruits and confectionery, 1201 W Broad

Andeppe Jerry, groceries, 638 Barrien

ANDERSON & CANN, J Randolph Anderson, George T
Cann, attorneys at law, 41-46 Sorrel bldg

ANDERSON'S DRUG STORES, T L Anderson prop, cor
Hall and Price and cor Hall and W Broad

Anderson George c. confectionery, 401 Jefferson

Anderson-Wilson Paper Co, wholesale 310 Bay E

Anglin Thomas, soft drinks, 309 Congress

ANTIQUE CABINET SHOP, Wm J Timblin prop, 15
Perry E

Antiseptic Dentists, 402 W Broad

Antiseptic Laundry W T Moreland
mgr,

laundry, dyeing, cleaning and pressing, 124 Whitaker

Antonopolos Peter, fruits and confectionery, 103 Liberty E

Antonopoulos G, fruit store, 309 Baarnard

Apolinsky Ida, groceries, 533 Indian

ARLINE & MAYO, mgrs Fidelity Mutual Life Ins Co, 504
Natl Bk bldg

Armour & Co, wholesale meats, 317 W Broad

J. C. ANDERSON ARCHITECT and
Municipal Engineer
Suite 504-505 Garbutt-Donovan Bldg., FITZGERALD, GA.

BETTER BUY BUCKEYE TUNGSTEN LAMPS
 You get the best in quality, service and selection. We have all types ready for shipment
 from Atlanta stock. Write us for prices and discounts.
THE BUCKEYE ELECTRIC COMPANY
 Westbrook Bros. & Co., 302 Candler Bldg., ATLANTA, GA.
 Gen. Southern Agts.

SAVANNAH DIRECTORY

Albany Realty & Investment Co.
 ... CITY AND FARM PROPERTY AND LOANS ...
 L. E. GORTATOWSKY, Manager, 119½ Washington St., ALBANY, GA.

530

- Armstrong Frank, shoemaker, 108 Drayton
 Armstrong W P, groceries, 24 35th W
 Arnold Mrs M, coal and wood, 243 Price
 Artley A A, contractor, 136 Barnard
 Aslani George, fruits, 2 S Farm
 Astarito G, sailors outfitter, 324 Bay E
 Athas Peter, fruits and confectionery, 602 Bolton E
ATHENS MUTUAL INSURANCE CO, A C Harmon mgr,
 29 Citizens and Southern Bk bldg
 Atkins Virginia L, cleaning and pressing, 408 Bull
 Atkinson David S, attorney at law, 25 Provident bldg
 Atlanta Lunch Room, John Chappas & Co, 124 Broughton E
 Atlantic Coast Line Railway, Liberty and Bull
 Atlantic Turpentine Co, B H Baker v-pres, 50 Citizens and
 Southern Bk bldg
 Atlantic & Pacific Tea Co, H T Wilson mgr, 106 Broughton
 W
 Augusta & Savannah Railroad, Malcom Maclean pres, A G
 Guerard secy and treas, 104 Bay E
AUTOMOBILE LIVERY CO, phone 204, H W Freeberg,
 216 Liberty W
 Avant A L R, physician, 701 Barnard
 Axson's Randolph Sons Co, cotton factors, 224 Bay E
 Backman C, dentist, 119 York W
BACON A S & SONS, A S Bacon, H H Bacon, lumber, cross
 ties, sash, doors, blinds and mouldings, window and plate
 glass, office fixtures, 2 and 4 Bay W
 Badenhoop E A, groceries, 420 Hall
 Badenhoop E G, groceries, 541 Berrien
 Badenhoop J H, groceries, 523 Broad
 Bailey E M mgr, mfr Rosin Oil, Philpot Rd and Dixon ave
 Bailey M R, groceries, 224 Charlton
 Baker Eugene M, druggist, 23 W Broad
 Baker J O, physician, 126 Oglethorpe ave
 Balark James E, c. grocery, Dooley ave and Louisville Rd
BALFOUR & CALVITT, C X Balfour, W P Calvitt, hard-
 ware, stoves, sporting goods, bicycles and house furnishings,
 19 Broughton W
 Ball George, bakery, 702 Price
 Baltimore Pawn Shop, W H Hodges mgr, 347 W Broad
 Barbee A M & Son, restaurant, Isle of Hope
BARBOUR & BRO, restaurant and lunch rooms, 35 Whitaker
 26 E Broughton, 418-420 W Broad
 Barfield Plumbing Co, plumbers, 141 Whitaker

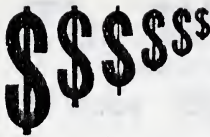

Grow faster in the ground than anywhere else.
 South Georgia Land is where Farmers Farm.
 Farms to suit purchasers in size, terms and price
South Georgia Land Co., Ocilla, Ga.

BARKER CHEMICAL CO, mfrs of acid phosphate and commercial fertilizers, 106 Bay E

Barker Frank, cement contractor, 1312 Barnard

Barkley & Co, groceries, 638 Walker

Barnard A B, c, tailoring, 310 Whitaker

Barnard J H, groceries, 41st and Abercorn

Barnard & Co, ship brokers, 122 Bay E

Barnes C M, c, barber, 38 W Broad

Barnes Richard c, barber, 457 W Broad

BARNES & JESSUP CO, R G Tunno mgr, naval stores factors and commission merchants, 901 National Bk bldg

Barresi John, fruits, 1320 E Broad

Barrett P, carriage shop, 113 W Broad

Barrow Craig, physician, 26 Liberty E

Bart C A, bakery, 336 W Broad

Bart Ernest, bakery, 101 W Broad

Bartels G, bakery, 415 Broughton E

Barthelmess George J, horse shoeing, 11 33d E

Barton W B, attorney at law, 2 Sorrel bldg

Basinger Thomas G, attorney at law, 33 Citizens Bk bldg

Batagias Charles, bakery, 448 W Broad

Baughn, Aspinwall & Ensel, clothing, 113 Broughton W

BAUMGARTEN H, general merchandise, 309 Broughton E, 143 E Broad, 49 City Market, groceries and meats, La Pageville Ga, see insert page

BAY FISH CO, M Alberino prop, wholesale fish and oysters, 418 Bay Lane W

Beacon Shoe Co, retail, S F Roach mgr, 2 Broughton W

Beatty Audit Co, accounting, 18 Provident bldg

Beatty Lumber Co, wholesale, 18 Provident bldg

Beauford & Savannah Steamboat Line, foot of Abercorn

Beck George, billiard table repairer, 114 State W

BECK & GREGG HARDWARE CO, wholesale hardware, F B Ivey mgr, 562 Indian

BECKETT ISAAC, attorney at law, 24 President E

Beckman Fred G, merchandise broker, 306 Bay E

Beebee W L, c, bicycles and sundries, 466 W Broad

Behrens Mrs B, groceries, 562 Broughton W

Behrmann John, groceries, 715 Wheaton

Belford W T & Co, groceries, 715 Wheaton

BELL JOHN, attorney at law, 26 Bryan E

BELMONT HOTEL, A R Brewer prop, European plan, cor Broughton and Drayton

Belsinger Samuel, confectioner and baker 12 Broughton W



EUREKA FISH NET COMPANY
 patented
GRIFFIN, GA. DALLAS, TEX.
Manufacturers of the Celebrated Eureka Fish Nets
 Something new, made of galvanized steel wire, redipped after being woven and will last longer than ordinary fish nets. They catch all the varieties of fish that inhabit our rivers, creeks and ponds. Write for catalog.

For information and details concerning the
purchase of this book, please contact
the publisher at the address given below.

121222



UNIVERSITY OF CALIFORNIA
LIBRARY
SERIALS ACQUISITION
100 S. BURNBANK AVENUE
LOS ANGELES, CALIF. 90024

UNIVERSITY OF CALIFORNIA
LIBRARY
SERIALS ACQUISITION
100 S. BURNBANK AVENUE
LOS ANGELES, CALIF. 90024

The White Co.

MANUFACTURERS OF

White Steam Cars ATLANTA, - - GA.

Southern Branch:

Warehouse & Office, 120-122 Marietta St

E. W. Gans, Manager

532

SAVANNAH DIRECTORY

S. Y. HENDERSON,

GENERAL AGENT

Hawkinsville, Georgia

J. H. HILLHOUSE,

TRAFFIC MANAGER

Sylvester, Georgia.

**Gulf Line
Railway Co.**



- Benton Transfer Co, 10 W Broad
- Berendt Morris D, shoe factory, 344 W Broad
- Berenthien P, groceries, 702 Liberty E
- Berg Grocery Co, retail, 309 Bull
- Bernard Advertising Service, J O Bewan mgr, 123 Jefferson
- Bernstein & Co, wholesale notions, 209 Congress W
- Bernstein S, crockery, 35 Barnard
- BERRY O N**, mfr of stencils, seals and rubber stamps, 37 Drayton, see insert page
- Billingssea S A, c, shoemaker, 623 Jefferson
- Billington Robert, cotton seed, 220 Bay E
- Bird W H, wood yard 556 Broughton W
- Bishop William A, druggist, 401 Hall E
- Black H G, harness mfr, 220 Congress W
- Blackman W C, c, physeician, 620 Henry W
- Blakeley George, music teacher, 201 Charlton
- BLANDFORD & SPRING**, R A Blandford, D M Spring, civil engineers, 36-37 Sorrel bldg
- Bluestein L, wholesale clothing, 120 Bryan W
- Bluffton & Savannah Steamboat Line, foot Whitaker
- Bluhakis Geo, fruits, 806 E Broad
- Blumberg M, dry goods, 141 Farm
- Blumberg M & Sons, dry goods, 108 Broughton W
- Blumenthal M, pawn broker, clothing, etc, 306-312 Broughton W
- Blumenthal Samuel, pawn broker, 42 Broughton W, 414 W Broad
- Bohn Mrs M, groceries, 235 E Broad
- Bolden C, c, barber, 2404 Whitaker
- BOLTON STREET PHARMACY**, R F Ingram prop, druggist, cor Bolton and Montgomery
- Bond J Sullivan, real estate, 408 National Bk bldg
- Bondon Alec, fruit stand, 32 Barnard
- Bono Bros, dry goods and clothing, 226 W Broad
- Bonyne John, sailors outfitter, 19 E Broad
- Bootz John P, barber, 413 W Broad
- Bornemann E & Co, cotton exporters, 226 Bay E
- Borris John, bakery, 602 Bryan W
- Boston Shoe Co, 41 Barnard

Bostwick Optical Co

manufacturers of Crystal lenses, glasses repaired which you wait, 118 Whitaker

THE VICTOR Dr. Woolley's SANITARIUM
For Alcoholism and Drug Addictions
DR. B. M. WOOLLEY, P. O. Box 387, ATLANTA, GA.

SAVANNAH DIRECTORY

533

PREACHER & HOLMAN, Architects
Mechanical Engineers, Civil Engineers, Electrical Engineers, Municipal Engineers,
Insurance Adjusters. 403-404 Dyer Building, AUGUSTA, GA.

- Botzis Peter, fruits and confectionery, 149 Whitaker
 Bourquin Guillemain, second hand furniture, 113 Barnard
BOURNE O T & CO, naval stores brokers and commission
 merchants, 404 Natl Bk bldg
 Bouton A G, physician, 24 Jones W
 Bowen Mary A, confectionery, 710 Habersham
 Bowen P L & Co, c, groceries and meats, 504 Gwinnett W
 Boyd William H, attorney at law, 4 Bryan E
 Bradley H H & Co, mdse broker, 21 Bay W
 Bradley Simon, locksmith and bell hanger, 121 Drayton
 Bradley Sol, locksmith and umbrella shop, 26 Broughton E
 Bradstreet Co, commercial agency, Cary Myers pres, 207 Natl
 Bk bldg
 Bradwell A L, meats, 36 City Market
 Bradwell Joe, meats, 30 City Market
 Bragg J B, groceries, 570 Maple
 Bragg W B, grocery, 501 Montgomery
 Braid & Hutton, printers, 10 Whitaker
 Brannen C P, physician, 229 Montgomery
 Brantley A P Co, The, cotton exporters, 20 Bay E
 Breckenridge J M, florist, 506 33d
 Brennan & Co, wholesale produce, 112 Bay W
 Brewer F A, soft drinks, 42 Drayton
 Brickmann C, groceries, 647 Indian
 Brinkley Guy O, physician, 5 Jones W
 Brinkman Mrs L W, groceries, 625 Broughton
 Brinson Railway, W Boundry and Cohen
 Britt W J, soft drinks, 152 Price
 Broderick E F, plumber and gas fitter, 242 Drayton
BRODERICK J M, real estate and timber, 19 Congress E
 Brodman H, groceries, 412 Drayton
 Brodman John F, groceries, 25 S Farm
 Brodmann George, groceries, 452 Jefferson
 Brodmann O D, groceries, 169 Randolph
BROOKS-BOLSHAW CO THE, Wm P Brooks, J H
 Bolshaw, wholesale lumber, cross ties and forwarding agents,
 815 Natl Bk bldg
 Brooks J F, insurance, 15 Bay W
BROOKS R B, antique shop, furniture repairing, upholstering
 and cabinet maker, 444 Drayton
 Broom A M, soft drinks, 122 Whitaker
 Broughton Street Dairy, 220 Broughton E
 Brown A, groceries, one mile Louisville Rd

The MILLS PRINTING CO.

LITHOGRAPHERS
Printers, Binders, Bank
and Office Supplies

GRIFFIN, GA.

Loose Leaf Systems
and Blank Books
MANUFACTURERS

534

SAVANNAH DIRECTORY

Has Decimal Tabulator, Back-Spacer, Light
and Rapid Action. The Price is RIGHT.
Blickensderfer Mfg. Co. 4th Nat'l. Bank Bldg.
ATLANTA, GA.

Brown Bros, groceries, 601 Anderson E
Brown George S, groceries and meats, 220 Bolton E
Brown Selig, dry goods, 205 Congress W
BROWN'S LAUNDRY. Wm N Brown mgr, laundry, dyeing
and cleaning our specialty, 312 Liberty W
Brown & Stewart, wood yard, R R and W Boundry
Browder & Haym, mdse brokers, 503 Natl Bk bldg
Brueckmann H, gun and locksmith, 108 McDonough W
Brueckmann J O, electrician, 108 McDonough W
Brunner Edward, cotton exporter, 124 Bay E
Brunner W F, physician, 1017 Habersham
BRYSON T A, automobiles and supplies, 5-7 and 9 Perry E
Buchanan J Wm, dentist, 30 Broughton W
Buchanan L R, millinery 441 W Broad
BUCHENHOLZ ABRAHAM, wholesale ladies and gents fur-
nishing goods and notions, 217 Congress W
BUCHHEIT J Z, wholesale and retail bakery, 1301 W Broad
Buchsbaum A, baker, 621 W Broad
Bugg J H, c, physician 211 E Broad
Bulcken John, groceries, 402 Henry W
Bulkeley E D, c, dentist, 219 E Broad
BULLARD & POWELL CO THE. B F Bullard pres, R B
Powell v-pres, H E Bullard secy and treas, naval stores
factors and commission merchants, 512 Germania Bk bldg
BULLEY S MARSHALL & SON, cotton exporters, A J
Ritch mgr, 106 Bay E
Bullock G E, groceries, 401 E Broad
Bunger H H, groceries, 1815 Ogeechee Rd

Burg Line Steamships

Wm Jones Walker agent, fast freight to Europe, monthly
service, rooms 56-57-58 Citizens and Southern Bank bldg
Burney Henry, c, groceries, 628 Bryan W
BURROUGHS JOHN W, attorney at law and real estate, 21
Bay E
Burrows E T Co, screens, E M Hopkings agt. 16 Bryan E
Burton J T, c, barber, 422 W Broad
Butler G Raymond groceries, 224 31st W
BUTLER JOHN G BUILDING SUPPLY CO, John G But-
ler pres, E George Butler secy and treas, sash, doors and
blinds, builders hardware, paints, oils, glass and wall paper
lime, cement and hair, fire brick and clay, 20 Congress W,
19 St Julian W



Savannah Sculptural Works

K. A. E. DUSCH, Proprietor.

ARTISTIC MONUMENTS

Altars, Pulpits, Communion Rails, Baptismal
Founts and Statues in Marble.

Interior and Exterior Decorations for Churches, Residences and Gardens,
In Marble, Stone and Composition, in Classic and Modern Styles.

MODELING SCAGLIOLA

STUDIO: 205 Broughton St., East, Savannah, Ga.

WIRE FOR US And We'll Wire For You We Do All Things Electrical

Elevator Repairing and Adjusting,
Repairing of all Kinds of Generators and Motors

A Complete Line of Combination Chandeliers and Fixtures
Savannah Electric Repair Co.

J. C. TYSON, President and Manager.

30 Drayton Street, SAVANNAH, GA.

Bell Phone 829

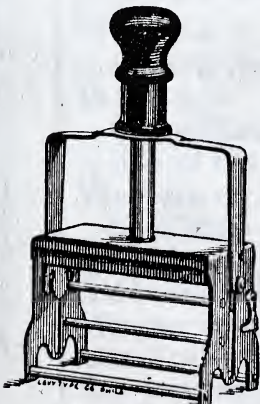

PHONE 3593

O. N. BERRY

MANUFACTURER OF

**Stencils, Seals
and Stamps**

AND DEALER IN

Stamps and Stencil Supplies

37 DRAYTON STREET

SAVANNAH,

GEORGIA.

W. C. MAHONEY

T. A. WEIDNER

The Mahoney-Weidner Auto Co.

"WATCH US GROW"

Expert Repairing on Automobiles, Gas Engines, Motor
Boats and all Kinds of Machinery.

Phone No. 3652. 214 East Broughton Street,
Savannah, Georgia.

H. BAUMGARTEN

GENERAL MERCHANDISE

309 Broughton Street, East, SAVANNAH, GA.

BRANCHES: { 143 East Broad Street
 { 49 City Market

Fancy Groceries and Meats, La Pageville, Ga.

J. E. PHELAN

W. M. YOUNG

The Claim and Adjustment Co.

420-422 LaGrande Building, Waycross, Ga

FREIGHT CLAIM AGENTS.

We revise your Freight Bills Free of Charge whether they
are overcharged or not.

We handle Freight Claims against any Railroad in the
United States, regardless of the point of origin or destination
of the shipment.

We have no membership fees with anybody, regardless of
how large or how small their business may be, and make
absolutely no charges unless we collect the claim.

All business handled on a commission basis.

We can save you money, if you pay freight charges.

Good references upon request.

Do yourself the justice of investigating us. It will be worth
your while.

THE CLAIM & ADJUSTMENT Co.,

Waycross, Ga.

COLUMBIAN WOODMEN

Strong, Secure and Sure.
122 Peachtree St., Atlanta, Ga.

Insures against Death, Insanity, Total Disability, Partial Disability, Old Age at Seventy,
Loss of Eye, Loss of Leg, Loss of Arm, Broken Leg, Broken Arm, against the
FORFEITURE OF INSURANCE WHILE ILL AND MENTALLY DISQUALIFIED

SAVANNAH DIRECTORY

535

Butler Leander, real estate, 16 Bryan E

BUTLER, STEVENS & CO, Robt M Butler, Henry D Stevens, Charles G Bell, cotton factors and commission merchants, 208-214 Bay E

Butner F M, livery stable, 205 W Broad

BYCK BROS, J G Rambo mgr, retail shoes, 25 Broughton W

Byck E L, cigars and tobacco, cor Bull and Bryan

Byck Laundry Co, M L Byck mgr, 411-413 Bay E

Byck M S & D A, stationers and printers, 2-10 Bay W

BYRNES R R, genl secy of A & A S Rite of F M of Ga and S C, cor Liberty and Whitaker, (Masonic Temple)

Caffero E, grocery, 402 Bay W

Caffero M, Italian and Cuban Consul, 104 Bay E

Cages John, fruit and confectionery, 132 Farm

CAIN JAMES R, attorney at law, 16 Bryan E

Calhoun John A, Geo F Craig & Co, lumber, 228 Bay E

Campanos Stavoes, grocery, 637 Broughton E

Campos Frank W, plumbing, 115 Congress W

CAMTHAL CO THE, T L Anderson pres, medicine mfrs, 628 Price

Canady W E, groceries and meats, 2829 Bull

Canevet A, shoe maker and dealer, 307 Broughton W

CANN, BARROW & McINTIRE, J Ferris Cann, David C Barrow, Francis P McIntire, attorneys at law, 16 Bryan E

Cannarella R, fish, City Market

CANON & BARNWELL, R P Canon, W G Barnwell, cotton factors, 230 Bay E

Canty J F, wagon builder, 512 Indian

Capitan N P, groceries, 359 E Broad

CARACCIOLLO EDWARD, shipsmith and machine shop, 543 Bay E

Caratsole C, fish, City Market

CARDINAL W F, distributor Chattanooga Brewing Co, 210 Whitaker

Carellas Bros & Co, fruits and pool room, 719 E Broad

Carellas George, fruits, 351 Barnard

Carlson A, grocery, cor Gwinnett and Waters Rd

Carswell John D, general insurance, 112 Bay E

Carswell L L, groceries and meats, 1786 Abercorn

Carswell & Pendergast, general insurance, 112 Bay E

Carter James N, physician, 7 Jones E

Cassels Co The, cotton factors, hay and produce, 122 Bay W

Center I, clothing and shoes, 236 W Broad

Dr. Cordelia K. Moorings
OSTEOPATH OSTEOPATH

Graduate of the American School under the Founder
of the Science, A. F. Still, at Kirksville Mo.
502-3-4 The Grand Bldg.
Bell Phone Main 4218-J
ATLANTA, - - - GEORGIA.

KOPS ARCHITECT SAVANNAH

536

SAVANNAH DIRECTORY

HELP WANTED --
Georgia-Alabama Business College,
 If you want to make more money or
 get a better position, apply to
 M.A.C.O.N., 5% South's Greatest
 Employment Agency, GA.

Center M, dry goods, clothing and shoes, 146 W Broad
 Central Dairy, Mrs M V Kenny prop, 122 Liberty E
 Central of Georgia Ry Co, 37 Bull
 Central Hotel, C R Brigham prop, 316 W Broad
 Chamber of Commerce, W J Donlan secy, 30 Bryan E
 Champion W D, dairy and saw mill, Gwinnett extension
 Chandler F & Son, sail and awning makers. 16 Bay E
 Chapeausson T T, naval stores broker, 51 Citizens and Southern
 Bk bldg
 Chaplin J L, dentist, 10 Liberty W
 Chapman John Taylor, attorney at law, 35 Sorrel bldg
 Charlton T J, physician, 220 Oglethorpe ave
 Chatham Advancing Co, money brokers, 301 McDonough W
 Chatham Bank The, Fred W Clarke cashier, 27 Bull
 Chatham Machine Works, L M H Schuman mgr, 446 Drayton
 Chatham Mills Co, flour, 109 Jefferson
 Chatham Real Estate & Improvement Co, H C Cunningham
 pres, 14 Bryan E
CHATTANOOGA BREWING CO, W F Cardinal distribu-
 tor, 210 Whitaker
 Chernoff L, fruits, 12 N Farm
 Chesnutt & O'Neill, naval stores, 602 Germania Bk bldg
 Chisolm Frank, attorney at law, 23 Abercorn
 Chivers C A Soda Co, fountains, Bull and Broughton
 Chrisholm Julian F, physician, 6 Liberty E
 Christian & Hall, stair builders, interior finish, 746 Wheaton
 Christopher George, soft drinks, 102 W Broad
 Christopher M J, c, blacksmith, 660 Wheaton
 Christophoulas George, fruit store, 60 S Farm
CHURCHILL STEAMSHIP LINE, to Foreign Ports, A F
 Churchill, 34 Bay E
CITIZENS & SOUTHERN BANK THE, Mills B Lane pres
 John Flannery 1st vice pres, Horace A Crane 2nd vice pres,
 Geo C Freeman asst to president, Gordon L Groover cash-
 ier, Reuben L Rockwell asst cashier, capital \$700,000 sur-
 plus \$750,000, deposits \$5,600,000, cor Bryan and Drayton,
 branch 402 Liberty W
 Citizens Trust Co Chas F Fulton pres, 18 Bryan E
 Claghorn R S, real estate and collections, 110 Bryan E
 Clark David, cabinet maker, 303 York W
 Clark D H, attorney at law, 110 Bay E
 Clark Mrs J M, groceries, cor Florence and 37th E
 Clark S, grocery, 1012 Magnolio

Switches made of cut hair \$1.00
 Combing - - - - 1.50
 Brilliantine - - .50
 Rouge - - - .25 to .50
 Ointment for Dandruff - - 25

CLAYTON & ZAHN

Manicuring, Chiropodist
 and Hair Dressing Parlors
 Facial Massage

Manufacturers of Hair Goods and Toilet Requisites.
 BELL PHONE 1789. 73½ WHITEHALL STREET ATLANTA, GA.

SAVANNAH DIRECTORY

537

Clary G W, meat market, 319 Liberty W
 Clausen C, contractor, 504 Henry E
 Clay Thos S, physician, 120 Jones E
 Clay William L, attorney at law, 55 Citizens and Southern Bk
 bldg

CLEARLY JOHN A, livery and boarding stable, 319 Jefferson

Cleborne A B, physician, 111 Liberty W
 Clemens H K, grocery, 528 Bolton W
 Clements Wm B, steamship agent, 37 Bull
 Cler C F, shoe dealer and maker, 16 Broughton E
 Coca-Cola Bottling Co, J S Poindexter sec-treas, 402 Bay E
 Cochis Nick, fruits, 502 Jones E
 Cohen Carriage Co, vehicles, harness, etc, 423 Broughton W

COHEN EDWIN A, attorney at law, 15 Bay W

Cohen Joe, clothing and furnishings, 412 Broughton W
 Cohen's J T Sons, dry goods, 209 Broughton W
 Cohen D, clothing and dry goods 133 E Broad
 Cole Bros, wall paper, 109 State W
 Cole J W, sign and house painter, 107 Hull W
 Coleman Nathan, real estate, 147 Bull
 Collat I, lumber, Stiles ave and W Gaston
 Collins Jacob & Son, hay and grain, E Broad near Liberty
 Collins J H, dentist, 107 Broughton W

COLLINS S H & SON, S H & W S Collins, brick mfrs, 26
 Sorrel bldg, works Rothwell Spur

COLUMBIA DRUG CO, A E Smith pres, J G Smith sec-
 treas, wholesale druggists and druggists sundries, 27 Bay
 W

COMMERCIAL BANK OF SAVANNAH GA, J H H Ent-
 telman pres, P H McLaws v-pres, Barron Carter cashier,
 capital \$150,000, surplus and undivided profits \$65,000, cor
 Bryan and Drayton

Commercial Co, John Nisbet pres, cotton, 106 Bay E
 Commercial House, G W Getsinger mgr, 11 Barnard
 Commercial Lithograph & Printing Co, 9 Bay W

CONEY ISLAND RESTAURANT, John Stratigas prop, 116
 Broughton W

Coney W M Co, general insurance, 124 Bay E

CONIDA'S CHOCOLATE MFG CO, Paul Conida pres,
 Jerry George sec-treas, wholesale and retail mfrs of confec-
 tionery, 137-139 Bull

Conida James & Co, ice cream mfrs, 307 Whitaker

HOFFMAN INCUBATOR & MFG. CO., ROME, GA.
Stoffmann's
 Incubators, Brooders, Trap Nests, Exhibition Coops,
 Feders, Etc. WRITE US ON A POSTAL.

PUBLIC STENOGRAPHER MISS HELLER
501 Germania
Bank Building
MULTIGRAPHER, SAVANNAH, GEORGIA.

538

SAVANNAH DIRECTORY

Give me an opportunity of looking over
 Plans and Submitting Estimates.

J. E. ISDELL,
Contractor and Builder
413 GREENE ALLEY, AUGUSTA, GA.

- Conklin Tin Plate & Metal Co, W R L Roberts mgr, M & M T Co, wharf
 Connecticut Mutual Life Ins Co, Laurence T Doyle agt, 415 Natl Bk bldg
 Conner E H & Co, soft drinks, 218 St Julian W
 Connerat R V, automobiles and supplies, 18 State E
 Constantine Edison, soft drinks, 13 Barnard
CONSOLIDATED NAVAL STORES CO, W F Coachman pres, J C Little v-pres, J Q Hodges Jr asst sec-treas, naval stores factors, 507 to 510 Germania Bk bldg
 Consolidated Steamboat Co, W T Gibson agt, foot Whitaker
 Consumers Paint & Varnish Co, Wm Taylor prop, 121 York West
CONTINENTAL AID ASSOCIATION, W M Ivey supt, industrial insurance, 221 Jefferson
CONTINENTAL FIRE INS CO, A C Harmon mgr, 29 Citizens and Southern Bk bldg
 Cook Ed, meats, City Market
 Cook R B, c, barber, 413 Broughton W
COLEDGE F J & SONS, F B Ivey mgr, wholesale paints, oils, and glass, mfrs of paints, oils and varnish, 568 Indian
 Cooley Martin, physician, 27 Jones E
 Cooley R, groceries, 210 Bryan W
 Cooley Thomas, groceries, W Broad and River
 Cooney, Eckstein & Co, lumber and railroad ties, 502 Germania Bk bldg
 Cooper Geo & Co, groceries, 232 Jefferson
 Cooper Geo B, groceries and meats, 232 Jefferson
 Cooper W G, merchandise broker, 16 Bryan E
 COPE & Co, merchant tailors, 218 W Broad
COPE & DAFFIN, agents for the American Agricultural Chemical Co, fertilizer mfrs, 229 Bay E
 Corbin M X, physician, 117 Liberty W
 Cordray John A, horse shoer, 219 Broughton E
 Cordray W A, mens furnishings, 225 Broughton W
 Cornell J C, real estate, 112 Liberty W
 Cornwell & Chipman, hardware, 108 Congress W
 Corson E R, physician, 11 Jones E
 Cosgrove W H, plumber and gas fitter, 123 Drayton
 Cotton Trade Journal, 10 Whitaker
 Cowart M D, dentist, 116 Bull
 Cox Chas A, sheet Metal Worker, 142 Barnard
CRAIG GEORGE F & CO, John A Calhoun, wholesale lumber dealers and exporters, 228 Bay E

WOODMEN OF THE WORLD

Strongest Financial, Beneficiary Insurance Order in the United States.

Membership 550,000. Founded in 1890. \$40,000,000 Paid to Beneficiaries. Policies written from \$500 to \$1,000.

T. W. MITCHELL, General Manager for Georgia, Marietta, Ga.

SAVANNAH DIRECTORY

539

Crambes John G, confectionery and fruit, 801 E Broad
Crane Co, mill supplies, 626 River W
Crane Mrs O, groceries, 2605 Bull
Crawford & Co, cotton brokers, 6 Bay E
CREDIT CLEARING HOUSE THE, A G Newton mgr, reporting agency, 31-32 Sorrel bldg
Crescent City Blow Pipe Works, C D McCall prop, 535-537 Bay E
CREW LEVICK CO. refiners of petroleum, Rowland & Rowland agents, 22 Bryan E
Cronk Joseph A, attorney at law, 17 Jones E
Crowther J A, physician, 23 Gordon E
CRUM W R, broker, F O B cotton, cotton seed products and fertilizer materials, 6 Bay E
Cubbedge W O, druggist, 212 Broughton W
Cudahy Packing Co, wholesale meats, 516 Harris W
Cunningham H C, groceries, 419 Jefferson
Cuthberts E C & E G, cutlery repairers, 227 Congress W
Cutts E A, cotton broker, 30 Bay E
Dahl M E, groceries, 343 Price
Daily J A, groceries, 15 N Farm
DAILY RECORD CO, Neyle Colquitt secy. A F Rehm mgr
24 President E
Dall N M D, mgr Hirsch Lumber Co, 601 to 603 Natl Bk bldg
Dancy D Y, cotton factor, 114 Bay E
Dancy William R, physician, 104 Jones W
DANIEL H C, general insurance, 16 Bay E
Daniel John W, physician, Drayton and Henry
DANISH HARRIS
importing ladies tailor and fancy dress making, 417 Whitaker
Darcy A J, groceries and meats, 1902 Habersham
Davant & Co, general insurance, 118 Bay E
Davis Charles, c. barber, 502 Stewart
Davis & Gorin, osteopaths, 247 Bull
Davis John H, c. groceries, 3027 Montgomery
Davis S M, groceries, 303 Henry W
DAVIDSON Wm M, real estate, 110 Bryan E
Dearing W D & Son, fire insurance, 209 Germania Bk bldg
Deddno Pano, fruits and confectionery, 668 Wheaton
De Four Mrs Alberta, stenographer, 309 Germania Bk bldg
Degnan James J, soft drinks St Julian and W Broad

Albany Realty & Investment Co. City and Farm
Property & Loans
L. E. GORTATOWSKY, Mgr. 119 1/2 Washington St., ALBANY, GA.





HAVE NO EQUAL
Blickensderfer Mfg. Co.
 4th National Bank Bldg., Atlanta, Ga.

540

SAVANNAH DIRECTORY

**Incubators, Brooders, Trap Nests, Exhibition Coops,
 Feeders, Etc. WRITE US ON A POSTAL.**

HOFFMAN INCUBATOR & MFG. CO., ROME, GA.



Deich & Fine, dry goods and shoes, 819 E Broad
 Deich Max, dry goods and shoes, 701 W Broad
 Deignan Daniel, soft drinks, 601 River W
DELMONICO COMPANY, Leigh M White pres, grocers
 and confectioners, wholesale and retail, 110 Broughton W
 DeLOACH Dr D O, dentist, 615 Natl Bk bldg

Demere & Hammond

Edward H Demere, John L Hammond, brokers, stocks,
 bonds and real estate, 24 Bryan E
 Derst John, baker, 128 Broughton E

DeSOTO HOTEL

Savannah Hotel Co, owners and proprietors, R W Power
 mgr, cor Bull and Liberty

DESBOUILLONS A L, jeweler, 12 Broughton W
 De Wald N & Co, merchandise brokers, Central R R yards
 Dich S, sales stable, 313 Oglethorpe ave W
 Dittmann J D, shoemaker, 306 Drayton
 Dixie Engraving Co, 4th floor Board of Trade bldg
 Dixie Printing Ink Co, L H Smith mgr, Bay st ext
DIXIE STONE CO, J D Naughton pres, J A Nall sec-treas,
 monumental and building stone, office and yards 207 York
 W, works cor Wheaton and Harmon
 Dixon J A, groceries, 3001 Montgomery
DIXON LUMBER CO, M W Dixon pres, Jno E Foy v-pres,
 Jas M Dixon secy and treas, lumber mfrs and dealers, whole-
 sale brick, coal, wood, groceries, hay, grain and provisions,
 cor Wheaton and Liberty
DOMNITZ MORRIS, locksmith and umbrella maker, 141
 Barnard
 Donnahue H, cigars and soft drinks, 633 River W
 Donka Charley, soft drinks, 25 W Broad
 Dooley T J & Co, paints and wall paper, 116 Barnard
 Dooner J R, mattress mfr, 145 Whitaker
 Dorsett C H, real estate and auctioneer, 22 Congress W
 Dorson T C, c, grocery, 218 Reynolds
 Doyle M J, estate, groceries, 120 St Julian W
 Dyer Joseph M, attorney at law, 4 Bryan E
 Drosodolos John, fruits and confectionery, 443 Bull
 Dryfus M, clothing, shoes, etc, 111 Broughton W
 Duckworth Co The, cotton exporters, 12 Bay E

**We sell
FARMS,
10 to
5,000
ACRES**

LAMAR & PERRY

WINDER, GEORGIA

**Terms to
suit you.
Communi-
cate with us**

SAVANNAH DIRECTORY

541

Dudley David E, physician, 6 Henry E
Duke R J, druggist, 18 W Broad
DUN R G & CO, W L Pritchard mgr, mercantile agency, 207
Germania Bk bldg
Dunn M F, physician, 201 York E
Dwelle & Dwelle, cotton factors, 216 Bay E
Eady S J, groceries, 2103 W Broad
Eagle Barber Shop, 117 Broughton E
EAGLE MANUFACTURING CO, Jno F Glatigny mgr, Jno
L Cheney sec-treas, rough and dressed lumber, boxes and
packing cases, factory and office one mile post Louisville
Road
Eason Henry, contractor and builder, 121 Drayton
Eason John R & Son, contractors, 316 Waldburg
Eastman W, market and woodyard, 310 Price
Eckstein Gustave & Co, dry goods, 13 Broughton W
EDISON PORTLAND CEMENT CO, Geo F Balmer Sou
Rept, cement mfrs, 908-909 Natl Bk bldg
Edwards Charles G, attorney and member of congress, 3-4
Sorrel bldg
Edwards D P, barber, 109 Broughton E
Edwards E F & Co, Fox Typewriters, 8 Sou Express bldg
Edwards L D, groceries, 418 Jefferson
Ehlers George, restaurant, 10 Bull
Ehrlich A & Bro, wholesale grocers and cotton factors, 113
Bay W
Ehrlich M B, groceries, W Broad and Liberty
Eichholz E, groceries, 313 E Broad
Eichholz M, grocery, 527 Walburg W
Eichholz S, grocery, 525 Gwinnett W
Eichhorn Ernest, German Consul, 22 Bay E
Eisenberg E, dentist, 127 Oglethorpe ave W
Electric Supply Co, 14 State E
Eliopol J, restaurant, 430 W Broad
Elliott Edward S, attorney at law, 33 Citizens and Sou Bk bldg
Ellis W M, c, shoemaker, 715 E Broad
Elmore & Nagle, c, upholsters, 410 Drayton
Elzkovitz L, groceries, 32d and Burroughs
Emanuel N & Co, F P Fuller agt, cross-ties, 314 Bay E
EMPIRE LIFE INSURANCE CO, Wallis & Arnett mgrs,
409-10-11 Natl Bk bldg
Ensel & Vinson Co, ladies garments, 115 Bull



**Gulf Line
Railway Co.**

J. H. HILLHOUSE,
TRAFFIC MANAGER
Sylvester, Georgia.

S. Y. HENDERSON,
GENERAL AGENT
Hawkinsville, Georgia.

LAMAR & PERRY

1917
1918
1919
1920
1921
1922
1923
1924
1925
1926
1927
1928
1929
1930
1931
1932
1933
1934
1935
1936
1937
1938
1939
1940
1941
1942
1943
1944
1945
1946
1947
1948
1949
1950
1951
1952
1953
1954
1955
1956
1957
1958
1959
1960
1961
1962
1963
1964
1965
1966
1967
1968
1969
1970
1971
1972
1973
1974
1975
1976
1977
1978
1979
1980
1981
1982
1983
1984
1985
1986
1987
1988
1989
1990
1991
1992
1993
1994
1995
1996
1997
1998
1999
2000
2001
2002
2003
2004
2005
2006
2007
2008
2009
2010
2011
2012
2013
2014
2015
2016
2017
2018
2019
2020
2021
2022
2023
2024
2025
2026
2027
2028
2029
2030



Princeton, N.J.
1917
1918
1919
1920
1921
1922
1923
1924
1925
1926
1927
1928
1929
1930
1931
1932
1933
1934
1935
1936
1937
1938
1939
1940
1941
1942
1943
1944
1945
1946
1947
1948
1949
1950
1951
1952
1953
1954
1955
1956
1957
1958
1959
1960
1961
1962
1963
1964
1965
1966
1967
1968
1969
1970
1971
1972
1973
1974
1975
1976
1977
1978
1979
1980
1981
1982
1983
1984
1985
1986
1987
1988
1989
1990
1991
1992
1993
1994
1995
1996
1997
1998
1999
2000
2001
2002
2003
2004
2005
2006
2007
2008
2009
2010
2011
2012
2013
2014
2015
2016
2017
2018
2019
2020
2021
2022
2023
2024
2025
2026
2027
2028
2029
2030

MAIL ORDERS
OUR SPECIALTY

THE F. A. GENNETT CO.

Anything in
Marble or Granite

Wrought Steel Fence for Cemetery or Lawn

BARNESVILLE, GA. MURPHY, N. C. Send for Catalog.

Graduate of the American School under the Founder
of the Science, A. F. Still, at Kirksville Mo.
502-3-4 The Grand Bldg.
Bell Phone Main 4218-J

Dr. Cordelia K. Mooring
OSTEOPATH

ATLANTA, - GEORGIA.

542

SAVANNAH DIRECTORY

- ENTELMAN A H, groceries and meats, 718-720 E Broad,
cor Gwinnett
- Entelman J F Jr, groceries, 618 Liberty E
- Epps T J, attorney at law, 12 Sou Ex bldg
- Epstein I & Bro Co, wholesale dry goods, 225 Bay W
- Erbblding E J & Co, plumbers, 136 Whitaker
- Eskedor W H, groceries, 440 W Broad
- Eskew J A, locksmith, 205 Liberty W
- ESPY COTTON CO, Robert Newman pres and treas, Carl
Espy v-pres and secy, cotton, domestic mill shippers and
exporters, 6 Bay E
- Esteve Brothers & Co, cotton and lumber exporters, 6 Bay E
- ESTILL J H & CO, builders supplies, paints, oils and glass,
wholesale and retail, 112 Congress W
- Estroff Harris, dry goods and shoes, 584 Bay W
- Eulenberg Theo, furniture, 428 Congress W
- European Hotel, B W Fossett prop, 121 Broughton E
- Evans James F, attorney at law, 19 Provident bldg
- Evans James W, groceries and meats, 1119 Jefferson
- Evans W E, meat market, 1210 Drayton
- Everett W H, cigars and tobacco, 105 Broughton E
- E & W Laundry, A W Solomon & Co, 307 Bull
- Exchange Bank The, Wm W Osborne pres, 8 Bryan E
- Exley & Roux, dentists, 442 Bull
- Falk Clothing Co, clothing and furnishings, 102 Congress W
- FALLIGANT RAIFORD, attorney at law, 16 Bryan E
- Fanie James Jr, naval stores exporter, 112 Bay E
- Farley & Galin, men and womens clothing, 47 Whitake
- Farmer J L, physician, 28 Liberty E
- FARMERS REALTY CO, real estate and collections, farm
and timber lands, 24 Bryan W
- Farnham Mrs G I, millinery, 43 Whitaker
- Farr William M, attorney at law, 39 Citizens and Sou Bk bldg
- Farrell M A, groceries, 628 Bay W
- Farris S, groceries, 658 Liberty E
- FASHION THE, Louis Wolf prop, dry goods and notions, 15
Broughton E
- FAWCETT JOHN R, attorney at law, 15 Bay W
- Fechner Charles, carriage trimmer, 65 W Broad
- Feeley's John Sons, livery stable, 222 Drayton
- Feeley's Transfer Co, cor Bull and Liberty
- Fegeas Mrs C F, hair dresser, 236 Bull
- Feidelson C N, attorney at law, 43 Sorrell bldg

The LaGrange Marble Works

L. M. WORLEY, Proprietor

Manufacturers of

HIGH GRADE MONUMENTAL WORK

Write us for Estimates.

PHONE 278-L

LaGrange, Ga.

SAVANNAH DIRECTORY

543

Feinberg A J, tinner, 415 Broughton W
Ferrararo V, shoe store, 306 Broghton E
FERST'S M SONS & CO, Joseph, Aaron and Leon Ferst,
wholesale grocers, cigars and tobacco, Central of Ga R R
yards

Fessopulos John, fruits and confectionery, 553 Broughton E
Feus H F C, carriage and wagon mfr, 512 Hull W

FIDELITY MUTUAL LIFE INSURANCE CO, Arline &
Mayo mgrs, Wm G Brewer genl agt, W T Arline cashier,
504-514 Natl Bk bldg.

Fields R, c, groceries, 626 York

Finberg, K, jeweler, 18 Broughton E

Fine H, groceries, 629 W Broad

Finn J R, grocery, 402 Bolton W

Fischer G H, bakery, 227 Duffy E

Fitzgerald D D, genl mdse, S A L Team Track

Fitzgerald W G, grocery, 537 33d

FLANNERY JOHN CO THE, M A O'Byrne pres, J W
Gleason v-pres, J F McCarthy treas, John McLaughlin
secy, cotton factors, 10 Bay E

Fleming Jas M, mdse broker, 21 Bay W

Fleming T W, meats, City Market

Fleischmann & Co, yeast, 208 Liberty E

FLOOD BROS, W J & Thomas F Jr, cotton remarkers,
110 Bay E

Flood & Gray, house and sign painters, 10 Abercorn

Florjan T J, shoemaker, 240 Whitaker

Floyd & Co, cotton pickery, 5 W Boundry

Foley Mrs Kate, grocery, 616 Montgomery

Foltz G R, photographer, 116 Bull

Fontanills F & Co, cotton exporters, 308 Bay E

Ford A L & Co, druggists, 355 W Broad

Ford Fred, c, groceries and meats, Bolton and Waters Rd

Ford & Hodges, groceries, 31st and Habersham

Ford J F, c, druggist, 809 W Broad

Forrest City Fish Co, E Cafiero mgr, 336 E Broad

Foss I I, variety store, 417 Bay E

Foster E M, c, physician, 329 Montgomery

Foster R C Co, iron and steel, S A L Team Track

Fountain G W, groceries, 2 Sunnyside

Fountain H A, groceries and meats 573 York W

FOUNTAIN N A, groceries, R F D 3

Fox Peter, antique furniture, 212 Whitaker

Augusta Auto Repair and Renting Co.
The only Automobile Machine Shop in Augusta. Repairs on Automobiles, all kinds of Machinery.
Foreign Cars, Magnetos and High Tension our Specialty.
F. PERROUX, Mgr.
514-516 Reynolds St., AUGUSTA, GA.
Phone 120

FOR FINE
PHOTOGRAPHS
SEE

GIRARD
The **PHOTOGRAPHER**

10 Broughton St., W.
Next to National Bank
SAVANNAH, GA.

SAVANNAH DIRECTORY

544

BYRD PRINTING CO. PRINTERS & BINDERS
Publishers Byrd's City Directory of Atlanta
Nos. 57-61 South Pryor St., (BYRD BUILDING) ATLANTA, GA.

- Fox & Weeks, undertakers, 112 Liberty W
FOYE CO THE, department store, James Daly v-pres and genl mgr, S T Keane secy and treas, 201-203 Broughton West
Frank & Co, wholesale dry goods, 217 W Broad
Frank Leo, harness 27 Congress W
Frech H C, druggist, 332 Liberty W
Freeman T, grocery, 466 Montgomery
Friedman Henry, shoemaker, 107 W Broad
Friedman Mrs J, groceries, 135 Farm
Friedman Joe, meats, City Market
Friedman Sam, meats, City Market
Friedman S K, picture frames and stationery, 144 Barnard
Frierson's Norton Sons, electricians, 120 Drayton
Frizell & Alleyn, printers, 24 St Julian W
Frizelle N J, groceries and meats, 124 Drayton
Frost Bert B, soft drinks, 111 Congress W
Frost Henry W & Co, cotton exporters, 124 Bay E
Fulton Charles F, real estate, 18 Bryan E
Fulton Wm R, groceries and meats, 1212 W Broad
Furber J H, soda water and cigars, 23 Bay E
Furlong Joseph, horseshoer, 109 W Broad
Furrer Albert, house and fresco painting, 22 President
FURSE & LAWTON, S S Furse Jr, E M Lawton, cotton factors and fertilizer dealers, 212 Bay E
Gabel L, dry goods, 151 E Broad
Gadsden Contracting Co, 414 Germania Bk bldg
Gaffney & Moore, meats, City Market
Gails Benj, groceries, 223 Duffy W
Galane Peter, fish, City Market

GALLAHER LOUIS CO

Louis Gallaher pres, F Hetzler mgr, paints, oil, sash, doors, mantels, tiles and building materials, 9 Broulhtgon E, 212-218 River W

- Galletta John, shipsmith, 627 River W
Gardner J, books and news, 18 Broughton E
Gardner M F, meat market, 411 Whitaker
Garfunkel A J, fire and life insurance, 27 Sorrel bldg
Garfunkel Charles, mdse broker, 27 Sorrel bldg
Garmany L M, mdse broker, 204 Bay W
GARRARD & MELDRIM, Wm Garrard, P W Meldrim, attorneys at law, 15 Bay W

CHAS. M. AMIS

—Manufacturer of—
Reinforced Concrete Burial Vaults
WANTED EVERY UNDERTAKER TO
SEND FOR INFORMATION

Office & Shops on A. & W.
P. R. R. Near Junction

NEWNAN, GA.

Bell Telephone
Connections

- Gartelmann D, groceries, 2319 Drayton
- Gartelmann Wm H, groceries, 1601 W Broad
- Gazan Jacob, attorney at law, 14 Provident bldg
- Geffken H H, groceries, 422 Broughton E
- Geffken R, groceries, 601 Waldburg
- Geil & Quint, shoe store, 205 Broughton W
- General Accident Assurance Corp of Perth Scotland, fire and life, Edward A Smith supt, 15 Perry E
- General Building Supply Co, E C Quinan prop, 44 Drayton
- Gentile F, fish, City Market
- Georgan Nick, fruits, Broughton and Barnard
- GEORGE JERRY**, confectionery and ice cream, 114 Broughton W
- George Nick, fruits and confectionery, 1320 W Broad
- Georgia Building Material Co, Harry Willink genl mgr, Philpot Road
- Georgia-Carolina Lumber Co, lumber mfrs, Four Mile Hill
- GEORGIA CO-OPERATIVE FIRE ASSOCIATION THE**, Edward A Smith pres and treas, Wm J Timblin secy, 15 Perry E
- GEORGIA, FLORIDA & ALABAMA RY CO**, J P Williams pres, J O Hatch v-pres, J F Dusenbury sec-treas, J L Nisbet asst sec-treas, executive office 805 to 813 Natl Bk bldg
- Georgia Machine Works, C G Wilkenson mgr, 105 Bay
- Georgia Mutual Industrial Life & Health Ins Co, 524½ W Broad
- Georgia Pawnshop, 306 Broughton W
- GEORGIA PINE CO THE**, R D Wylly mgr, wholesale lumber, 8 Bay E
- Georgia State Savings Association, E W Bell secy, 136 Bull
- Georgia Supply Co, mill supplies, 32 Bay E
- GEORGIA TIE CO**, J Caples Mallonee genl mgr, railroad ties and cedar, 509 Natl Bk bldg
- Georgian The, pool and billiards, 114 Broughton E
- Gerken C, groceries, 1320 Whitaker
- Gerken L C, groceries, 422 Gwinnett
- German Dairy, Mrs J D Schafer, 414 Drayton
- Germania Bank Henry Blun pres, Bull, cor Congress
- Gerst S L, barber, 42 Bull
- GIBBS L Y SON & CO**, successors to Wilcox & Gibbs Guano Co, mfrs of fertilizers, 21 Bay W
- Gidden E W, physician, 1414 Abercorn

J. C. ANDERSON
 Suite 504-505 Garbutt-Renovon Bldg., FITZGERALD, GA.
ARCHITECT and Municipal Engineer

BETTER BUY BUCKEYE TUNGSTEN LAMPS

You get the best in quality, service and selection. We have all types ready for shipment from Atlanta stock. Write us for prices and discounts.

THE BUCKEYE ELECTRIC COMPANY

Westbrook Bros. & Co., Gen. Southern Agts. 302 Candler Bldg., ATLANTA, GA.

546

SAVANNAH DIRECTORY

Albany Realty & Investment Co. Property & Loans

L. E. GORTATOWSKY, Mgr. 119½ Washington St., ALBANY, GA.

GIGNILLIAT & HEIDT, Wm L Gignilliat, res Pineora Ga, Daniel G Heidt Jr. res Guyton Ga, attorneys at law, 27 Bay E

Gignilliat & Reppard, civil engineers, 24 President E
Gilbert C M & Co, salt, coffee and molasses importers, cor Bay and W Broad

GIRARD EDWARD H, photographer, 10 Broughton W, see side lines

GIRARDEAU CHARLES E, real estate, 5 Sorrel bldg
Girtman H L, office supplies, 12 Bull
Gittelsohn I, groceries, 411 Broughton W
Gleason A C & Son, livery and boarding stable, 104 Drayton E
Globe Bottling Co, Bull and 41st
Globe Shoe Co, retail, 22 Broughton W
Goette Joseph, undertaker, 301 Broughton E
GOLD MINE, Louis Wolf prop, dry goods, clothing, shoes, 323-325 Broughton W

Goldberg J, shoemaker, 203 W Broad
Goldberg Joseph, groceries, 1812 Ogeechee Rd
Golden & Walsh, millinery, 117 Whitaker
Goldgelt H, confectionery, 22½ S Farm
Golding Robert L, attorney at law, 27 Bay E
Goldstein Frank, shoemaker, 322 Bryan W
Goldstein I, second hand shoes, 206 Bryan W
Goodman A, groceries, 1620 Ogeechee Rd
Goodman G, groceries, 602 31st W
Goodrich I T, meat, City Market
Gorden H, c, barber, 238 W Broad
Gordon G J Mrs, groceries and meats, 527 Duffy
GORDON W W & CO, cotton factors and commission merchants, 110 Bay E

Gordon W W Jr, attorney at law, 212 Germania Bk bldg
Gorham Joseph, merchandise broker, 16 Bryan E
Gorovitz P, shoe maker, 327 W Broad
Gottlieb I, bakery, 328 Bryan W
Grady J E & Sons, wholesale grocers, 131 Bay E
Grady W E & Co, mdse brokers, 1015 Natl Bk bldg
Graham Automobile Co, Thomas Halligan mgr, 14 Bryan W
GRAND UNION TEA CO, Wm J Fitzpatrick mgr, teas, coffees, spices, etc, cor Barnard and Congress
GRANGER & LEWIS, Harvey Granger, Savah, Charles E Lewis Baltimore, wholesale lumber, dealers and exporters, 708 to 714 Natl Bk bldg



Grow faster in the ground than anywhere else.
 South Georgia Land is where Farmers Farm.
 Farms to suit purchasers in size, terms and price
South Georgia Land Co., Ocilla, Ga.

Grant A P, c, barber, 242 Broughton W
 Grantham Bros, wholesale produce, cor Barnard and Bay Lane

GRASS J J, fancy goods, toys, novelties, birds and gold fish, badges, regalias, etc, 8 Broughton E

GRASS J J, wholesale cigars, 8 Broughton E

Grefe H, groceries, 134 W Broad

Greek-American Candy Kitchen, 416 Liberty W

Green C, groceries, 321 Jefferson

Green & Co, private banking, 305 Whitaker

Green J D, restaurant 406 Broughton W

Green James H, bicycles, 324 W Broad

Greene Art Co, art dealers, 135 Whitaker

Greenleaf J B, physician, 114 Liberty W

Greer J N, hay and feed, 337 Jefferson

Greer L B, groceries, 1113 Whitaker

GREWE F W E, groceries, cor Montgomery and Whatley ave

Grice T J, groceries, 402 W Broad

Grice W S, furniture, 460 W Broad

Griffin A S, furniture, 114 Jefferson

Griffin J R, meat market, 132 W Broad

Grimm A, grocery, 626 Henry W

Grogan James, dyeing and cleaning, 12 State

Groover J A, meat market, cor Farm and Mill

Gross Paul, dry goods and notions, 12 S Farm

Grother Herman, grocery, 138 Drayton

Guarantee Clothing Co, Sam Bono prop, 210 Broughton W

Guarantee Aid & Relief Society, c, 468 W Broad

GUCKENHEIMER'S S SONS, Abe S Guckenheimer, wholesale grocers, Central of Ga R R yards

Guerard A G Jr, fire insurance, 104 Bay E

Guerard A J, stocks and bonds, 101 Bay E

Gulf Refining Co, R I. Miller agent, Wheaton and Bilboa

Gunderson J A, groceries, 637 34th

Guyer C G, barber, Pulaski Hotel

Haar Fred H, groceries, Dale ave and Waters Rd

Haar J M, groceries, 339 E Broad

Haas-Guthman Co, mdse brokers, 19 Bay W

Haddon A H, groceries, Montgomery and Harris

Haddon P H & Co, wholesale grocers, Bull and River

Hahne Frank, tin and sheet iron work, 108 State E

Haines George H, general insurance 30 Sorrel bldg

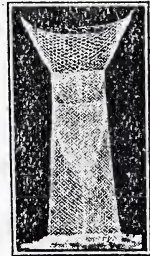

EUREKA FISH NET COMPANY
 Patented
GRIFFIN, GA. DALLAS, TEX.
 Manufacturers of the Celebrated Eureka Fish Nets
 Something new, made of galvanized steel wire, redipped after being woven and will last longer than ordinary fish nets. They catch all the varieties of fish that inhabit our rivers, creeks and ponds. Write for catalog

The White Co.

MANUFACTURERS OF

White Steam Cars ATLANTA, - - GA.

Southern Branch:
Warehouse & Office, 120-122 Marietta St.

E. W. Gans, Manager

548

SAVANNAH DIRECTORY

J. H. HILLHOUSE, S. Y. HENDERSON,

GENERAL AGENT

TRAFFIC MANAGER

Hawkinsville, Georgia.
Sylvester, Georgia.

Gulf Line
Railway Co.



- Haines, Jones & Cadbury Co, plumbers supplies, 34 Montgomery
- Halepa John, fruit stand, 525 Barnard
- Hall H L, groceries and meats, 601 Price
- Hall R R, groceries, 556 Bryan E
- HALL WILLIAM, florist and landscape gardner, 1209 W Broad
- Hall W W & Co, groceries and meats, 1612 Bull
- Hallenbeck John, painter, 10 Abercorn
- Hamilton J D, c, blacksmith, 917 Wheaton
- Hamilton R D, druggist, 523 Broughton E, 2217 Bull
- Hardee J H, groceries and meats, 602 Henry W
- Hardee & Marshall, groceries, cor Drayton and Gaston
- Hardee William P, attorney at law 16 Bryan E
- HARDEN ALFRED D, general insurance and attorney at law, 23 Sorrel bldg
- Harden & Rourk, hay, grain and poultry supplies, 118 Bay W
- Hardy Serrine, sign painter, 116 President W
- Harman Geo L, physician, 4 Henry W
- Harmetz & Kramer, dry goods and clothing, 222-314 Bryan W
- HARMON A C, mgr Pacific Mutual Life & Accident Ins Co, Athen Mutual Ins Co, Continental Fire Ins Co, 29 Citizens and Southern Bk bldg
- Harmon A W, livery stable, 112 McDonough E
- Harms A H, groceries, 624 Bolton E
- Harms C H, wood and drayage, 635 Hull W
- Harris A, fruits and confectionery, 137 Barnard,
- Harris J F, contractor, 1415 Habersham
- Harris R B & R V, physicians, 16 Jones W
- Harris Fire Co, S N Harris, 231 Drayton
- Harrison W G & R C, insurance, 114 Bay E
- Hart Francis, groceries, 23 Jefferson
- Hart Fred, bakery, 137 W Broad
- Hart F W, groceries and meats, 622 Congress W
- Hart R H, barber, 230 St Julien W
- Hartfelder-Garbutt Co, mill and railroad supplies, 301 Bay W
- Harvey L Gordon, attorney at law, 25 Provident bldg
- Harvey T E, grocery, 1018 Wheaton
- Haskell-Pape School, 906 Drayton
- Haslam & Co, tailors, 40 Bull
- Haste G C, mfrs agent, 309 Germania Bank bldg
- Hathaway Dr & Co. Dr I A Gibson res phv. 506 Natl Bk bldg
- Haupt H Stanford, real estate. 15 Sorrel bldg
- Hawley W O, contractor, 121 Drayton

THE VICTOR **SANITARIUM**
Dr. Woolley's
For Alcoholism and Drug Addictions
DR. B. M. WOOLLEY, P. O. Box 387, ATLANTA, GA.

SAVANNAH DIRECTORY

549

Hayes J E, groceries, 1021 E Broad
 Heagarty John H, horseshoer, 149 W Broad
HEARD LUMBER CO (Inc), R Willis Heard prés, whole-
 sale lumber, 106 Bay E
 Hecker-Jones-Jewell Milling Co, wholesale flour, 222 West Bay
 Heidt Plow Co, farm implements, 47 W Broad
 Heitmann C H, groceries, 29 E Broad
HELLER MISS DORA A. public stenographer and multi-
 grapher, 501 Germania Bk bldg, see top lines
 Helmken J N, groceries, 162 E Broad
 Helmly I C, furniture and stoves, 114 Barnard
 Henderson Bros, undertakers, 220 Drayton
 Henderson-Hull Co, carriage mfrs, 52nd and Montgomery
 Hendrix M B, meat market, 513 Jones W
 Hennessey Mrs Lucy, groceries, 640 President E
 Herbert & Quarterman, house furnishings, 139 Whitaker
 Hering D, dry goods and shoes, 445 W. Broad
 Heriot B F, dentist, 219 Liberty W
 Herman Coal & Wood Co, 126 Bay W
 Herman M S & Bro, merchandise brokers, 126 Bay W
HERMES A J, bakery, wholesale and retail, 1601 and 1603
 Bull
 Herzog A L, attorney at law, 14 Provident bldg
 Hesse H W, physician, 114 Jones E
 Hesse J Wm, dentist, 114 Jones E
 Hester J W, shoe store, 236 St Julian W
 Hester J W & Co, meats, City Market
 Hetterich Chas, candy mfr, 110 State W
 Hewitt T N, detective agency, 43 Drayton
HEWLETT Wm R (Sheppard & Hewlett), attorney and U S
 Commissioner, 6-8 Sorrel bldg
 Heyman H, cleaning and pressing 38 W Broad
 Heyward F S & Co, cotton factors, 120 Bay E
HEYWARD GEORGE C JR, attorney at law, 13½ Bay E
 Hibernia Bank, J W Heffernan cash, 19 Bay E
 Hick's Hotel & Restaurant, 23 Congress E
 Hicks E, groceries, 12½ S Farm
 Hicks Thomas Mrs, groceries, 401 Henry W
 Hiers J L, physician, 8 Liberty E
 Higgins Mrs M, groceries, 4001 Montgomery
 Highsmith J L, lumber, Dixon and Stiles ave
 Hill Henry, c, cleaning and pressing, 416 Drayton
 Hill & Haskell, c, soft drinks, 512 Berrien

PREACHER & HOLMAN, Architects
Mechanical Engineers, Civil Engineers, Electrical Engineers, Municipal Engineers,
Insurance Adjusters. 403-404 Dyer Building, AUGUSTA, GA.

The MILLS PRINTING CO.

LITHOGRAPHERS
Printers, Binders, Bank
and Office Supplies

GRIFFIN, GA.

Loose Leaf Systems
and Blank Book
MANUFACTURERS

550

SAVANNAH DIRECTORY

Has Decimal Tabulator, Back-Spacer, Light
and Rapid Action. The Price is RIGHT.

Blickensderfer Mfg. Co. 4th Nat'l. Bank Bldg.
ATLANTA, GA.

Hilton & Dodge Lumber Co, wholesale, 601 Germania Bk
bldg

Hines Optical Co, mfg opticians, 151 Bull

Hinson E O & Co, groceries, 102 Duffy E

Hirsch Henry, meat market, 1020 Abercorn

HIRSCH LUMBER CO, J L Meredith and N M D Dall
mgrs, wholesale lumber, 601-2-3 National Bk bldg

Hirsch M D, private banker, 310 Liberty W

Hitch & Denmark, attorneys at law, 36 Citizens and Southern
Bk bldg

Hitchman A H, soft drinks, 29 Jefferson

HOCHMAN E, jeweler and watchmaker, 18 Broughton W,
see back cover

Hodges & Hodges, furniture, 202 Jefferson

Hoffman W H, photographer, 240 Bull

HOGAN DANIEL CO, M A O'Byrne pres, John Lyons
v-pres, D J Hogan, secy and mgr, department store, 125
Broughton W

Holder I I, blacksmith, Gaston & Tattnall

Holdendorf Robert, c, barber, 138 W Broad

Holland Daniel A, bicycles and brass foundry, 143 Whitaker

HOLMAN C A, furniture, carpets, stoves and house furnish-
ings, 314-316 Broughton W

Holst J B Co, cotton exporters, 14 Bay E

Home Furniture Co, furniture, stoves, etc. 318 Broughton W

Hopkins Loan Co, money brokers, 119 Oglethorpe ave W

Hopps Daniel, dentist, 145 Bull

Hornstein J, groceries, 573 Bay W

Horovitz H, soft drinks, 242 W Broad

Horovitz R, bakery, 320 Bryan W

HORRIGAN J J, wholesale produce and commission, 202
Bay W

Horrigan M (estate), groceries, 522 Bryan E

Hotchkiss T J, groceries and meats, 429 Jones E

Houston J F, c, groceries 730 Gwinnett E

Howard W H, groceries, cor Henry and Price

Howkins J S, physician, 16 Liberty E

Howze Dr Eva, osteopath, 3 Charlton, cor Bull

Hoxie W J, taxidermist, 32nd and Bull

Hub Clothing Co, clothing and furnishings, 28 Broughton W

Hubbard R G, groceries and meats, 319 Price

Hull's Pharmacy Co, Oglethorpe ave and W Broad

Huger H C, c, grocery, 625 Bolton W

Hughes S B, groceries and meats, 226 Oglethorpe ave

The Blickensderfer
No. 8

COLUMBIAN WOODMEN

Strong, Secure and Sure.
122 Peachtree St., Atlanta, Ga.

Insures against Death, Insanity, Total Disability, Partial Disability, Old Age at Seventy,
Loss of Eye, Loss of Leg, Loss of Arm, Broken Leg, Broken Arm, against the
FORFEITURE OF INSURANCE WHILE ILL AND MENTALLY DISQUALIFIED

SAVANNAH DIRECTORY

551

- HULL JOSEPH & CO, Joseph Hull, A B Hull, phosphate rock miners and shippers, 130 Bay E
Hull R M, insurance, 10 Drayton
Humphrey J C, plumbing and gas fitting 133 Jefferson
Hunt J W Jr, horseshoeing, 306 Congress W
HUNTER C J, real estate, renting, selling, etc. 11-12 Sorrel bldg
HUNTER & CO, Wright Hunter, W F Clarke, brokers, F O B cotton and ocean freight, 106 Bay E
Hunter James, broker, 1 Sorrel bldg
Hunter J C, c, physician, 213 E Broad
HUNTER, PEARCE & BATTEY, John H Hunter, W K Pearce, F C Battey, cotton and naval stores factors, 126 Bay E
Hutton H M, cotton buyer, 116 Bay E
ICE DELIVERY CO, retail ice dealers, L P Hart pres, T B Cavanaugh sec-treas, 620 Indian
I H C Chemical Co, medicine mfrs, 1401 Habersham
Immerheiser Martin, restaurant, 234 St Julien W
INDEPENDENT ORDER OF ODD FELLOWS OF GA, J S Tyson grand secy, 1, 2, and 3 Southern Express. bldg, 22 Whitaker
Indiana Specialty Co, clothing, 137 Whitaker
Industrial Life & Health Insurance Co. Julius Covington mgr, 8 to 11 Odd Fellows bldg
Inglesby & West, general insurance, 315 Natl Bk bldg
Ingram J A, watchmaker, 402 W Broad
Ingram W W, groceries, 220 Whitaker
Inspection Bureau, Savannah Cotton Exchange, W G Austin mgr, Mercants Natl Bk bldg
International Naval Stores Co, C Pfau pres, 1005 Natl Bk bldg
Investers Realty Corporation, E W Wilcox mgr, 16 Bryan E
Itzkovitz Charles, groceries, 626 Bay W
Izlar E B, green groceries, 227 Broughton
Jachens F H, groceries, 533 Congress W
Jackson & Gutman, dry goods, 101 Broughton
Jackson Realty Co, money brokers, 216 Jefferson
Jackson S J, wood yard, 264 W Boundry
Jacob W, groceries, 673 President
Jamerson I W, c, dentist, 623 W Broad
Jap's Billiard & Pool Parlor 46 Bull
Jarratt Bros, lumber mfrs Canal and Margaret
Jarrell J G, physician, 23 Jones W

Dr. Cordelia K. Moorings
OSTEOPATH
OSTEOPATH

Graduate of the American School under the Founder
of the Science, A. F. Still, at Kirksville Mo.
502-3-4 The Grand Bldg.
Bell Phone Main 4218-J
ATLANTA, . . . GEORGIA.

COLUMBIAN UNIVERSITY

THE UNIVERSITY OF THE DISTRICT OF COLUMBIA
COLUMBIAN UNIVERSITY
WASHINGTON, D. C. 20064

OFFICE OF THE DEAN
COLUMBIAN UNIVERSITY
WASHINGTON, D. C. 20064

DR. CAROLINA K. MURPHY
DEAN

KOPS ARCHITECT SAVANNAH

SAVANNAH DIRECTORY

552

HELP WANTED--
Georgia-Alabama Business College,
 If you want to make more money or
 get a better position, apply to
 MASON, 6% South's Greatest
 U.S.A. Employment Agency.

- Jasme A, veterinary surgeon, 211 Jefferson
 Jaudson W A. clothing, 108 St Julian W
 Jaugstetter F G, barber, 25 Whitaker-
 Jesup Jake, groceries, 202 Broughton E
 Jette F S & Son, coal and wood, 420 River E
JOHNSON BLAKE H, dental supplies, 24 President E
 Johnson G H, physician, 238 Oglethorpe ave
JOHNSON H W, attorney at law, 26 Bryan E
 Johnson J W, groceries, 429 Broughton E
 Johnson Martin, soft drinks, 151 Price
 Johnson & Thomas, c, barbers, 41 Drayton
 Johnson Undertaking Co, c, undertaking and livery, 325 Jef-
 ferson
 Johnson Wm. c, grocery, 1119 Cuyler
 Johnson's Chill & Fever Tonic Co, The, 516 Bay E
 Jones F F & Co, cotton and naval stores, 6 Bay E
 Jones F F & Son, meats, City Market
 Jones G Noble, attorney at law, 15 Bay W
 Jones Jabez, physician, 11 Gordon W
 Jones M'K, furniture, 422 Broughton W
 Jones Pharmacy, Walter D Jones, 241 Bull
 Jones R W, groceries, 242 Whitaker
 Jones S S, mfr of overalls, pants, etc, 410½ W Broad
 Jones & Sheppard, variety store, 224 Congress W
 Joyce J J, groceries and meats, 124 Liberty E
 Joyce J W, groceries and meats, 214 E Broad
 Kakanes, John, fruits and confectionery, 1511 Bull
 Kakanes Pano, fruit and confectionery, 1001 W Broad
 Kalamaros E, fruits, 329 W Broad
 Kalamaros Nick, fruits, 157 Farm
 Kaminsky J, dry goods and clothing, 216 Bryan W
 Kaminsky Joe, dry goods and clothing, 234 W Broad
 Kaminsky L, dry goods and shoes, 125 E Broad
 Kaminsky Sam, dry goods and clothing, 228-306 Bryan W
KANDEL THE HATTER, Philip Kandel, retail hatter and
 renovator, 21 Broughton E
KAPLAN M & BROS, custom ladies tailoring and dress
 making, 238 Bull, cor Perry
 Kapnia Evan, fruits and confectionery, 455 W Broad
 Karistinakis N M, groceries and restaurant, 10-12 Barnard
 Karlip A, tailor, 151 Barnard
 Karow & Forrer cotton exporters, 38 Bay E
 Karpf Benj, skirts and shirt waists, 352 W Broad
 Karsner W F, importing tailor, 107 Bull

Switches made of cut hair \$1.00
 Combs 1.50
 Brillantine .50
 Rogue .25 to .50
 Ointment for Dandruff .25

CLAYTON & ZAHN

Manicuring, Chiropodist
 and Hair Dressing Parlors
 Facial Massage

Manufacturers of Hair Goods and Toilet Requisites.

BELL PHONE 1769. 73½ WHITEHALL STREET ATLANTA, GA.

Kavanaugh & Co, wholesale produce, 116 Bay W
 Kayton L & Son, wholesale provisions, 725 Wheaton
 Kehoe F P, dentist, 27 Jones E
 Kehoe Wm & Sons, machineists and foundry, 654 Broughton
 E
 Keller I W & Son, sale stable, 533 Oglethorpe ave E
 Keller J G, physician, 21 Perry W
 Kenner & Britton, milliners, 118 Broughton W
 Kennickell Printing Co, printers, 23 York W
 Kent Alfred, carriage mfr, 33 W Broad
 Kenan R S physician, 122 Oglethorpe ave E
 Kennedy Wm J, restaurant, 42 Whitaker
KENNY C D CO, teas, coffees and sugars, A T Wing
 mgr, 124 Broughton W
 Kernaghan Edward, c, cabinet maker, 227 Jefferson
 Kessel Adam, bakery, 331 Whitaker
KESSLER E O, prop Union Electric Construction Co, 125
 Drayton
 Kickos V, groceries and meats, 240 Randolph
 Kidwell Boat Works, Thunderbolt
KIEFFER EDWARD J, druggist and prop of Clay's Sure
 Cure for Rheumatism, 1021 W Broad
 Kiene H, grocery, Lathrope ave, Mill Haven
 Kiernen Plumbing Co, Wm Paul mgr, 10 State W
 Killenger A, groceries, 652 Wheaton
KILLORIN J I, attorney at law, 4 Bryan E
 Killorin P, contractor, 403 Anderson E
 Kinckle I H, attorney at law, 110 Bryan W
 King J H, c, physician, 524½ W Broad
KIRBY F M & CO, 5 and 10 cent store, J C Manning mgr.
 123 Broughton W
 Kirkland D, hides and furs, 417 St Julian W
 Kirschner J, raw furs and hides, 206 Bryan W
KITTLES P R, attorney at law, 17-18 Sorrel bldg
 Kleeman H C, groceries and meats, 41 Habersham
 Klein Eugene, delicatessen, City Market
 Klueman A, groceries, 225 W Broad
KNICKERBOCKER ICE & COLD STORAGE CO, T B
 Cavanaugh mgr, 36 to 50 Water
 Knight Drug Co, druggists 103 Broughton W
 Knight J N, druggist, Oglethorpe ave and Drayton
 Knight's Pharmacy Co, cor Duffy and Whitaker
KNIGHTS OF PYTHIAS, Wm H Leopold G K of R and
 S of Georgia, 13-11 Sorrel bldg

Hoffmann's
HOFFMAN INCUBATOR & MFG. CO., ROME, GA.
 Incubators, Brooders, Trap Nests, Exhibition Coops,
 Feeders, Etc. WRITE US ON A POSTAL.

Public Stenographer
And Multigrapher

MISS HELLER 501 Germania
Bank Building
SAVANNAH, GEORGIA.

554

SAVANNAH DIRECTORY

Give me an opportunity of looking over
Plans and Submitting Estimates.
J. E. ISDELL,
Contractor and Builder
413 GREENE ALLEY, AUGUSTA, GA.

Koch J H, jeweler, 46 Whitaker
Kolgakles F Teo, groceries, 228 Broughton E
Kolman C C, meats, City Market
Kolman Mary Mrs, groceries, 302 Bryan W
Konemann A W, groceries, 1829 Ogeechee Rd
KOPS J de BRUYN, architect and civil engineer and ap-
praiser, 2-4 Savannah Bank & Trust Co bldg, 27 Bay E
see top liner
Kracken Cord, grocery, 502 Bay W
Kracken W H, groceries, 578 Stewart
Kraft Max, meat market, 409 Lincoln
KRAFT'S VARIETY BAKERY, wholesale and retail, Jacob
Kraft prop, 301 Duffy W, cor Jefferson
Kramer Davis, dry goods and clothing, 238 Bryan W
KRAMER F CHRIS, wheelwright, blacksmithing, horseshoe-
ing, painting and trimming, cor Congress, Montgomery
and St Julian
Kramer H T, c. barber, 110 Broughton
Kramer J Henry, plumber, 137 Jefferson
KRAMER & WROTEN, electric automobiles, 314-316 St
Julian, 315-317 Bryan
Kraitch H, dry goods, 601 W Broad
Krieger E F & Co, grocery, 302 Liberty W
Kriete W H, groceries and meats, 2418 Bull
Krouskoff Bros & Co, millinery, 109 Broughton W
Kuck H F, groceries, 124 Anderson E
Kuhns Chas S, chripodist, 214 Germania Bk bldg
Kyriakydes S, grocery, 634 Price
Kyrisides S, fruits, 1219 Barnard
Labor Herald, W S Harris edt and pro, 107 Bay E
Lamon & Strickland, billiards and pool, 340 W Broad
Lane A, groceries and meats, 556 Berrien
Lane A H, ex-officio Justice of the Peace, 110 President W
Lang A Mrs, groceries, 420 Price
LANG J M & CO, J M Lang, R L Mercer Jr, phosphate
miners and brokers in fertilizer materials, 124 Bay E
Lang Nicholas, groceries, 39 Barnard
Lanneau C B, physician, 302 Henry E
La Roche Isaac D, auctioneer, real estate and insurance, 21
Bay E
Lasky S, dry goods, 19 Barnard
Lattimore & Lattimore, real estate, 903 Natl Bk bldg
Lattimore R, physician, 4 Liberty W
Launey Studio, photographers, 21 Broughton W

WOODMEN OF THE WORLD

Strongest Financial, Beneficiary Insurance Order in the United States.

Membership 550,000. Founded in 1890. \$40,000,000 Paid to Beneficiaries. Policies written from \$500 to \$3,000.
T. W. MITCHELL, General Manager for Georgia, Marietta, Ga.

Albany Realty & Investment Co.
...CITY AND FARM PROPERTY AND LOANS...
L. E. GORATOWSKY, Manager, 119 1/2 Washington St., ALBANY, GA.

- Lavadura Chemical Co, mfrs, 104 Bay W
- LAW W E, salesman American Multigraph Sales Co, 501 Germania Bk bldg
- Lawson A, soft drinks, 128 Bryan W
- LAWSON & CUNNINGHAM, Henry C Cunningham, Alexander R Lawson, T M Cunningham, attorneys at law and general counsel Central of Ga Ry Co, 26 Bryan E
- Leaken W R, attorney at law, 16 Bryan E
- Lee J L, wood dealer, Waldburg and E Broad
- Lee Lawrence, physician, 210 Liberty E
- Lee & Scott, contractors and builders, 10 Jones Lane W
- Lée W W, physician, 124 Liberty W
- Leffler A Co, wholesale grocers, 117 Bay W
- LeHARDY COTTON CO, L M LeHardy pres, cotton buyers and brokers, 106 Bay E
- Lehwald A J Co The, clothing, 111 Bull
- Lehwald Sam, shoe store, Whitaker and Congress
- LEIDING H T, automobile repairing and storage, 115-117 State W
- LEONARD E A & D M, scrap iron, metal and junk, 223 River W
- LEOPOLD WILLIAM H, G K of R & S Knights of Pythias of Georgia, 13-14 Sorrel bldg
- Levi S, meats, City Market
- Levy A & Son, jewelers, 20 Broughton E, 211 Congress W
- LEVY B H BRO & CO, B H, Henry, A B, S H Levy, men, women and childrens clothing and furnishings, 5-7 Broughton W
- Levy J & Co, jewelers, 227 Broughton W
- Lewin George, clothing, jewelry, etc, 228 Congress W
- Lewin S K, clothing and shoes, 411 W Broad
- Lewis H, dry goods and clothing, 345 W Broad
- Lewis Max, dry goods and notions, 513 W Broad
- Liberty Restaurant, 416 Liberty W
- Life Insurance Co, of Va, G S Grizzard supt, 607 Germania Bk bldg
- Lindauer L, jeweler, 423 Broughton W
- Lindner Henry, groceries, 1803 Bull
- LINDSAY & MORGAN, W I Lindsay, D B Morgan, furniture, stoves, carpets, mattings, linoleums, window shades, awnings etc, 110-112 Broughton W
- Linley Wm J, physician, 101 Ogleshorpe ave W
- Lippman F V, medicine mfr, 219 Bay E
- Lipsev B P, groceries, 1001 Waters Rd



HAVE NO EQUAL
Blickensderfer Mfg. Co.
 4th National Bank Bldg., Atlanta, Ga.

LIPSITZ I, near beer, soft drinks, cigars and tobacco, 328 W. Broad

Lipsitz R E, grocery, 43 Farm

Litman I, shoemaker, 117 W Broad

Livingston's Pharmacy

H H Livingston prop, druggist, barbers supplies, and photographers supplies, 27 Broughton W

Lloyd S P, c, physician, 621 Oglethorpe ave E

Lloyd W H, c, groceries, 619 Oglethorpe ave E

Logan J A, cotton shipper and weigher, 110 Bay E

Logan J A & Son, cooperage mfrs, 110 Bay E

Loiczuk M, tailor, 44 Drayton

London-Savannah Naval Stores Co, 810 Germinia Bk bldg

Lopez C L, candy kitchen, 112 Broughton E

Louisville & Nashville R R, R M Williamson T F A, 510 Natl Bk bldg

Lovell's Edward Sons, Edward F & Robert P Lovell, wholesale and retail hardware, 14-16-18 State W

Lowden Geo W, oyster dealer, 25 Congress Lane E

Lubs J F, grocery, 322 Liberty E

Luacken N C, groceries, 601 Jones W

LUDDEN & BATES SOUTHERN MUSIC HOUSE, W P Dorrough pres, I. Carter v-pres, W A Logan mgr, pianos, organs and musical mdse, 140 Bull

Luerssen Chas F, groceries, 1523 Bull

LYNAH SAVAGE H, rice dealer, 204 Bay W

Lynch T J, groceries, 422 Whitaker

Lyon & Logan, cotton classers and weighers, 112 Bay W

Lyon Thomas W, groceries, cor 40th and Whitaker

Lyons John & Co, groceries, cor Broughton and Whitaker

Macbeth H A, c, attorney at law, 20 State W

MacDONNELL A H, attorney at law and referee in bankruptcy, 4 Bryan E

MacDonnell R D, butter and eggs, 1102 Drayton

Machray J, underwriters cotton inspector, 2 Board of Trade

MACKALL W W, attorney at law, 13½ Bryan E

Madison T C, sign painter, rear 111 Whitaker

MAGGIONI L P & CO, G P Maggioni, J O Maggioni, Mrs N C Ossola, wholesale fish and oysters, and oyster canners, cor Bay and Montgomery

Incubators, Brooders, Trap Nests, Exhibition Coops, Feeders, Etc. WRITE US ON A POSTAL.
HOFFMAN INCUBATOR & MFG. CO., ROME, GA.



**We sell
FARMS,
10 to
5,000
ACRES**

LAMAR & PERRY

WINDER, GEORGIA

**Terms to
suit you.
Communi-
cate with us**

SAVANNAH DIRECTORY

557

MAHONEY-WEIDNER AUTO CO THE, expert repairing on automobiles, gas engines, motar boats and all kinds of machinery, 214 Broughton E, see insert page

Malloch John & Co. cotton exporters, 302-304 Bay E

MALLONEE J CAPLES, investments and cedar logs for export, 509 Natl Bk bldg

Mandel D, shoe store and repairing, 405 and 450 W Broad

Mann A G, millinery, 9 York E

Mann H W, c, barber, 551 Liberty E

Manos A, fruits, 518 W Broad

Manucy J E, merchandise broker, 8 Sou Ex bldg

Manuel E, groceries, 626 Zubly

Manzo H A, barber and barbers supplies, 145 W Broad

Marcus A, dry goods, clothing and shoes, 213 W Broad

Marcus & Co, dry goods, etc, 408 W Broad

Marcus William, dry goods, clothing and shoes, 221 W Broad

Maril J, pawn broker, 456 W Broad

Marin A G, gun store, 305 Congress W

Market Square Grocery, H F Graham prop, 207 Congress W

MARSHALL & CO, A M Marshall, J F Hennemeier, cotton factors and fertilizer dealers, 20 Bay E

Martin H, meats, 4-5 City Market

Martin H H, physician, 217 Bull

Martin R V, physician, 12 Liberty W

Martin W E, groceries, 1102 W Broad

Martin W J, wood yard, 512 Jones W

MARTINIQUE HOTEL, European and American plan, M

Roversi mgr, 4 Oglethorpe ave cor Bull

Masonic Temple Pharmacy, S A Oliveros, 102 Liberty W

Masrow Dr J E, optician with Knight's Drug Co

Massachusetts Mutual Life Insurance Co, Harty & Apple mgrs, 606 Natl Bk bldg

Massey R Z, c, barber, 37 Jefferson

Masters J J, blacksmith, 109 Montgomery

Mastopolo Christ G, fruits, 501 Broughton E

Mastoraki B, soft drinks, 512 Stewart

Mataxas Jerry, confectionery and fruits, 334 W Broad

Mataxas Jim, lunch room, 332 W Broad

Mathews C & Son, fish, City Market

Mathis C, barber, 318 Liberty W

Max & Curtis, groceries, 224 St Julien W

McAlear J H, shipsmith, 505 River W

McCarthy L A & Son, plumbers, 142 Drayton

McClaglin J T, soft drinks, 212 Broughton E



**Gulf Line
Railway Co.**

J. H. HILLHOUSE,
TRAFFIC MANAGER
Sylvester, Georgia.

S. Y. HENDERSON,
GENERAL AGENT
Hawkinsville, Georgia

MAIL ORDERS
OUR SPECIALTY

THE F. A. GENNETT CO.

Anything in
Marble or Granite

Wrought Steel Fence for Cemetery or Lawn

BARNESVILLE, GA. MURPHY, N. C. Send for Catalog.

558

SAVANNAH DIRECTORY

Graduate of the American School under the Founder
of the Science, A. F. Still, at Kirkville Mo.

502-3-4 The Grand Bldg.

Bell Phone Main 4218-J

ATLANTA, - GEORGIA.

- McCormick Wm, groceries, 625 Indian
- McCoy B J, c, groceries, 635 Jones W
- McDonald Thomas F, soft drinks, 514 Indian
- McDonough Co The, installment goods, 137 Whitaker
- McFADDEN GEO H & BRO'S AGENCY, Paul T Has-
kell Jr agent, cotton exporters, Cotton Exchange bldg
- McFall S S, c, confectionery, 815 E Broad
- McGee H H, physician, 113 Liberty W
- McGovern Leo, restaurant, 112 Whitaker
- McGrath & Ransford, groceries, 39 Whitaker
- McIntire J W & C, real estate, 7 Board of Trade bldg
- McKenna James H, plumbers supplies, 25 York W
- McKenna John, carriage painter, 514 Indian
- McKenzie C B, meat market, 1016 W Broad
- McLaws U H, attorney at law, 15 Bay E
- McMILLAN BROS, mfrs of turpentine stills and general
copper workers, cor Liberty and Price
- McNaily F, groceries and meats, Houston and York
- McTyre L E, dentist, 24 Broughton W
- Mechanics Investment Co, c, S P Lloyd pres, 20 State W
- Meinhard Bros, wholesale clothing, Broughton and Montgomery
- Mendel Jonas, wholesale grocer, 22-24 Bay W
- Mendel Real Estate & Investment Co, 17 Bay E
- Menter & Rosenbloom Co, clothing, 107 Broughton W

MERCER G A

law and real
estate.

real estate bought and sold, safe investments guaranteed,
rents collected, real estate loans, estates managed, my special-
ity is real estate and everything pertaining thereto,
116 Bull, cor State

- Merchants & Miners Transportation Co, steamship line, 112
Bull
- Merchants National Bank, cor Drayton and St Julian
- Meredith J L, mgr Hirsch Lumber Co, 601-2-3 National Bk
bldg
- MERRIFIELD, ZIEGLER & CO, Harry F Noyes agt, cot-
ton exporters, 116 Bay E
- Merry P B, brick, 41 Drayton
- Metropolitan Life Insurance Co, A R Truslow mgr, 301 Ger-
mania Bk bldg
- METROPOLITAN THE, clothing and men's furnishings
H S Meinhard pres, John W Parker v-pres and mgr, M
H Schul sec-treas, Harry Hirsh asst mgr, Broughton W

Dr. Cordelia K. Moorings
OSTEOPATH

The LaGrange Marble Works

L. M. WORLEY, Proprietor
Manufacturers of
HIGH GRADE MONUMENTAL WORK
Write us for Estimates. PHONE 278-L LaGrange, Ga.

SAVANNAH DIRECTORY

559

Metzger W B, groceries, cor Magnolia and Russell
 Meyer Clarence, groceries, 202 Estell ave
 Meyer Cord, groceries, 174 Arnold
 Meyer John, groceries, Anderson and Randolph
 Meyer J P, groceries, 1119 W Broad
 Meyer Moses M, meats, 248 E Broad
 Mezyk J O, shoemaker, 113 Liberty E
 Mickell R G, soft drinks, 434 Congress W
 Middleton Edmund R, naval stores broker, 16 Sou Ex bldg
 Mill-Haven Co, lumber mfrs, 601 Germania Bk bldg
 Miller Clayton P, furniture and carpets, 207 Broughton W
 Miller George H, attorney at law, 119 York W
 Miller & Miller, furniture, 115 Barnard
 Miller Pauline, cigars and tobacco, 22 Broughton W
 Millings J R, sugar broker, M & M T Co. wharf
 Mills George J, banker and broker, 23 Abercorn
 Miltiades Xenophon, soft drinks, 510 Berrien
 Milton & Parskeville, soft drinks, 437 W Broad
MINGLEDORFF & CO, Blois B & Walter L Mingledorff,
 machine blacksmiths and boiler works, 510 Indian
 Minis A, attorney at law, 12 Bryan E
 Minis J F, capitalist, 20 Citizens & Sou Bk bldg
 Mirsky L, dry goods and shoes, 412 W Broad
 Mock-Ruth Furniture Co. furniture, 120 State W
 Moehlenbrock Charles & Bro, groceries, 101 Jones W
 Mohr Amson, renting agent for Germania Bk bldg, room 812
 Mohr J, dry goods and clothing, 555 Broughton E
MOHR L & SONS, G L & S Mohr, mfrs of pants, shirts
 and overalls, 230-238 Broughton W
 Monahan J T, horseshoeing, 215 Jefferson
 Monroe A M, c. undertaker, 605 W Broad
 Monroe Joseph F, wood dealer, 31st and W Broad
 Monsch & Thompson, soft drinks, 330 W Broad
MONSEES C H, staple and fancy groceries and fresh meats,
 cor Hall and Jefferson
 Moore D T, groceries, 517 E Broad
 Moore J H, photographer, 107 Broughton W
 Moore Rosaliea Mrs, notions, 302 Liberty E
 Moore & Co, grain brokers, 644 River W
 Morehouse Mfg Co, bi-carb of soda and box mfrs, one mile
 Louisville Rd
 Mordecai & Smith, furniture, 114 Congress W
 Morrell Joseph, groceries, 637 Berrien
 Morrell W G, rice wholesale, 306 Bay E

Augusta Auto Repair and Renting Co.
 Agents for the Famous
 Chalmers Detroit Cars, (Garage,
 Supplies, Tires, Etc.
F. PERRONX, Manager
 514-516 Reynolds St.
AUGUSTA, GA.
 F. Perronx & P. Kelly formerly in
 charge Mercedes, Krieger & Brazier
 in the New York Branches

FOR FINE
PHOTOGRAPHS

GIRARD

The PHOTOGRAPHER

10 Broughton St., W.

Next to National Bank

SAVANNAH, GA.

SEE

560

SAVANNAH DIRECTORY

BYRD PRINTING CO. PRINTERS & BINDERS
Publishers Byrd's City Directory of Atlanta
ATLANTA, GA.
Nos. 57-61 South Pryor St., (BYRD BUILDING)
Phone 1860

- Morris Martin A, veterinary surgeon, 212 Montgomery
Morris & Co, wholesale meats, 311 W Broad
Morrison A A, phys.cian, 1704 Bull
Morrison D J & Bro, wholesale clothing and dry goods, 218 Broughton W
Morrison J E, physician, 207 Jones W
Morrison & Sullivan Dry Goods Co, retail, 23 Broughton W
Morton's School for Boys, J R Morton princ, 115 Park ave W
Mouro Automobile Co, George F R Mouro, 5 Liberty W
Moyle Edward, trunks and bags, 10 Broughton E
Muhlberg Elias, pawn broker, 225 Congress W
Murken D Mrs, grocery, Moore ave
Murken John H, groceries, 641 Bay W
Murken M, groceries, Farm cor Oglethorpe ave
Murphy Chris, painter and decorator, 11 Perry E
Murphy John D, pianos and organs, 344 Bull
Murphy J J, soft drinks, 306 Whitaker
Mutual Benefit Industrial Life Insurance Ass'n of Georgia, 326½ W Broad
Mutual Benefit Life Insurance Co, 210 Germania Bk bldg
MUTUAL FERTILIZER CO, mfrs of sulphuric acid and commercial fertilizers, Charles Ellis pres and treas, F C Battey v-pres and secy, 124 Bay E
Mutual Investment Co, R J Davant pres, 16 Provident bldg
Mutual Life Insurance Co, C F Moses mgr, 306 Natl Bk bldg
MUTUAL MINING CO, Geo F Armstrong pres, John R Williams v-pres, Robert W Groves sec-treas, miners and shippers Florida high grade phosphate, 104 Bay E
Myers Lee Roy Co, cigars and tobacco, wholesale, 17 Bay W
MYRICK SHELBY, attorney at law, 15 Bay W
Nally Miss M E, dry goods and notions, 515 Broughton E
Nanninga Henry, ship broker, 4 Bay E
NASH H G A AUDIT CO, H G A Nash C P A pres, T G Basinger sec-treas, expert accountants and auditors, 203-201 Natl Bk bldg
National Bank of Savannah, F D Bloodworth cashier, Bull and Broughton
National Biscuit Co, W P Johnson mgr, 420 Bay E
NATIONAL CASH REGISTER CO, J Howard Stacy sales agent, 9 Sou Ex Co bldg
National Packing Co, L Lebarwitch mgr, Cenral R R yards
National Plumbing Co, A C Price, 231 Jefferson
Naughtlin M. Justice of the Peace, 108 Bryan W

CHAS. M. AMIS

—Manufacturer of—
Reinforced Concrete Burial Vaults
WANTED EVERY UNDERTAKER TO
SEND FOR INFORMATION

Office & Shops on A. & W.
P. R. R. Near Junction

NEWNAN, GA.

Bell Telephone
Connections

NAVAL STORES REVIEW, weekly, Thomas Gamble Jr, edt and prop, Board of Trade bldg

Neal-Blun Co, builders supplies, 12-18 Bay W

Neidinger J S, harness maker, 65 W Broad

Nelson Geo W, druggist, Broughton and Habersham

NELSON JAMES G, groceries, wholesale butter, cheese and eggs, 102 Broughton W

Nevill L J & Co, groceries, Congress and Jefferson

Nevitt John J, architect, 25 Board of Trade bldg

New Home Sewing Machines, Pursley & Mallroy, 134 Barnard

New York Life Insurance Co, O B Roney cashier, 407 Germania Bk bldg

NICHOLS A S, retail shoes, 20 Broughton W

Nichols Wm N, stationery and printing, 5-7 Bay W

NITRATE AGENCIES CO THE, nitrate of soda and fertilizers, T M V Rooney mgr, 36 Bay E

Norman Newton J, attorney at law, 24 President E

North American Steamship Co, F C Battey pres, 42 Bay E

Norton B W & J C, groceries and meats, 219 Henry E

Norton G M, physician, 203 Oglethorpe ave W

Norton Grocery Co, grocers, 222 Congress W

Norton J W, stoves, 226 Broughton E

Norton W A, physician, 105 Oglethorpe ave E

Norton W E, physician, 322 Oglethorpe ave E

NOYES HARRY F, cotton broker, 116 Bay E

Nugent T, bakery, 312 Bryan W

Oakman & O'Neil, bicycles, 139 Drayton

O'Brien T J, plumbing and gas fitting, 309 President E

O'Brien & Co, groceries, 337 W Broad

O'BYRNE, HARTRIDGE & WRIGHT, attorneys at law.

M A O'Byrne, W C Hartridge, A P Wright, 400-405 Germania Bk bldg

Ocean Cave, soft drinks, 101 Broughton E

Ocean Steamship Co, Savannah & New York, 37 Bull

O'Connell C S, contractor, 205 40th E

O'Connor H I, dentist, 20 Jones W

O'Connor J A, dentist, 212 Natl Bk bldg

O'Connor & Lyons, wholesale tobacco and cigars, 519 New.

O'CONNOR'S P SONS, wagon works, 127-131 E Broad

O'Donnell G, groceries, 1010 Jefferson

OELSCHIG A C & SONS florists, wholesale rubber plants, nursery Thunderbolt Rd, store 147 Bull

Oemler J N, news depot, 45 Bull

J. C. ANDERSON ARCHITECT and
Municipal Engineer
Suite 504-505 Garbutt-Donovan Bldg., FITZGERALD, GA.

BETTER BUY BUCKEYE TUNGSTEN LAMPS

You get the best in quality, service and selection. We have all types ready for shipment from Atlanta stock. Write us for prices and discounts.

THE BUCKEYE ELECTRIC COMPANY

Westbrook Bros. & Co., 302 Candler Bldg., ATLANTA, GA.
Gen. Southern Agts.

SAVANNAH DIRECTORY

Albany Realty & Investment Co.

... CITY AND FARM PROPERTY AND LOANS ...

L. E. GORTATOWSKY, Manager, 119½ Washington St., ALBANY, GA. 562

- Oemler Oyster Canneries, J H Johnston mgr, 21 Bay W
Oglethorpe Sanitarium, Harmon & Duffy
Oglethorpe Savings & Trust Co, John M Bryan cashier, cor
Bull and Broughton
Ohsiek Chas, groceries, 635 Oglethorpe ave E
Ohsiek John, groceries, cor Bay and W Broad
O K Outfitters, men and women's clothing, 115 Whitaker
Okarma E I, shoemaker, 236 Barnard
O'Leary M J, drayage, 122 Bay E
OLIVER & OLIVER, attorneys at law, 21 Provident bldg
Oliveros B P, physician, 26 Harris W
O'NEAL B & CO, J F Sunofsky mgr, wholesale fruits, pro-
duce, poultry, eggs, etc, 114 St Julian W
Oppenheimer J S Cigar Co, cigars and tobacco, Bull and
York
Orear Wm B, physician, office Union Depot
Orsini S, groceries, 1813 W Broad
Osborne H D, dentist, 132 Oglethorpe ave E
Osborne & Lawrence, attorneys at law, 25 Provident bldg
Osborne-Marlow Co, hardware, 131 Congress W
OWENS A, bicycles, repairing and sundries, 1312 Drayton
OWENS GEORGE W, attorney at law, 4 Bryan E
Owens W W, physician, 221 Abercorn
Pacetti's E C Son, sheet metal workers, 138 Whitaker
Pachuros George, confectionery and fruit, 302 Duffy E
PACIFIC MUTUAL LIFE & ACCIDENT INS CO, A C
Harmon, 29 Citizens & Sou Bk bldg
PADEREWSKI A, merchant tailor and gent's furnishings,
351 W Broad, 303 Bull
Palmer Chas F, typewriters, 215 Broughton E
Pano G, fruits and confectionery, 559 Liberty E
Pano James, fruits and confectionery, 444 W Broad
Pano Stamelos, fruits and confectionery, 1311 Abercorn
Papantonis A J Co, fruit store, 129 Broughton E
Pappadeas A P, groceries and fruits, 1422 Barnard
Pappadeas L K, soft drinks, 138 Bryan W
Pappadeas P D, fruits and confectionery, 801 W Broad
Paraskwied Leo F, confectionery and fruits, 702 W Broad
Park View Sanitarium, Mrs Clara A Mathiack supt, 918 Dray-
ton
Parks L S, c, dentist, 240 Barnard
PATRICK A M & CO, groceries, meats and produce 302
40th W

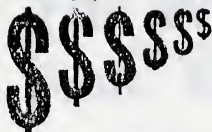

Grow faster in the ground than anywhere else.
 South Georgia Land is where Farmers Farm.
 Farms to suit purchasers in size, terms and price
South Georgia Land Co., Ocilla, Ga.

Patterson Export Co, naval stores, 511 Natl Bk bldg
 Patterson George R, groceries and meats, 724 Gwinnett W
 Patz N, soft drinks, 217 Bryan W

PAULSEN CO THE, Joseph F O'Brien pres, ship chand-
 lers, grocers and steam ship supplies, 201 River W, 25
 Bay E

Peoples H H & Sons, hardware, 125 Congress W

Penn Mutual Life Insurance Co, Julian Schley genl agent,
 405 Natl Bk bldg

Peoples Shoe Store, c, retail shoes, 528 W Broad

Peoples Savings & Loan Co, 22 Congress W

PEPSI-COLA BOTTLING CO THE, J H Parker mgr,
 11 Bay W

PERDUE I J, attorney at law, 6-7 Sou Ex bldg

Perkins M C & Co, millinery, Whitaker and York

Perlmann A, shoemaker, 42 Jefferson

Perry C S, c, grocery, 623 Magnolia

Perry P E, c, barber, 101 Liberty W

Perry W C, groceries and meats, 465 W Broad

Persse J D, druggist, 202 Henry E

Peters George & Co, restaurant, 424-426 W Broad

Peters & Hermann, soft drinks, 317 Congress W

Peters N F, groceries, 526 Park ave W

Peterson N F, groceries, 618 Berrien

Petmezah John, restaurant, 212 Price

Pettus Luke P, newspaper advertising, 513 Natl Bk bldg

Pferdmenges, Preyer & Co, cotton exporters, 22 Bay E

PHILLIPS & CREW CO, John S Banks mgr, pianos, or-
 gans and talking machines, 242 Bull

Phillips S Latimer, physician, 232 Bull

PIERPONT MFG CO THE, W J Pierpont pres, W W
 Mackall v-pres, mfrs of fruit and vegetable packages,
 boxes and woodenware for all purposes, Mill Haven

Pierce Wm N, retail shoes, Whitaker and State

Pigman W A, druggist, 416 W Broad

Pinkney R M, c, groceries, 1020 38th

Pinkussohn J S Cigar Co, cigars and tobacco, Bull and Brought-
 ton

Prinzer J, tailor, 304 Broughton E

Pirog Matthew, shoemaker, 409 Whitaker

Pittsburg Plate Glass Co, Burton S Jones mgr, 739 Wheaton

Pittsburg Steel Co, M P Deegan mgr, M & M T Co wharf

Planters Rice Mill Co, 520 River W

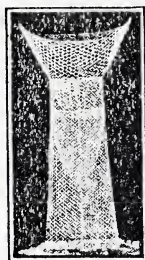

EUREKA FISH NET COMPANY
 patented **GRIFFIN, GA. DALLAS, TEX.**
Manufacturers of the Celebrated Eureka Fish Nets
 Something new, made of galvanized steel wire redipped after being woven and will last longer than ordi-
 nary fish nets. They catch all the varieties of fish that inhabit our rivers, creeks and ponds. Write for catalog

The White Co.

MANUFACTURERS OF

Southern Branch:
Warehouse & Office, 120-122 Marietta St.

E. W. Gans, Manager

White Steam Cars ATLANTA, - - GA.

561

SAVANNAH DIRECTORY

S. Y. HENDERSON,

GENERAL AGENT

Hawkinsville, Georgia

J. H. HILLHOUSE,

TRAFFIC MANAGER

Sylvester, Georgia.

**Gulf Line
Railway Co.**



Platshek & Co, investment securities, 110 Bryan E

Platzblatt H, groceries, 646 Bay W

Pomykala A, tailor, 118 Liberty E

Pools Dye Works, S A Brennan, 430 Whitaker

Porzio D, tailor, 115 Broughton E

POSTAL TELEGRAPH-CABLE CO, W T Austin mgr.
cor Bull and Bryan

Postell J C, real estate, 1015 Natl Bk bldg

Potter S, groceries, 638 Barrien

Powell J A, groceries, 602 Montgomery

Poythres, J W, groceries, 1329 Bull

Prager Laundry Co, M Prager mgr, cor Bay and Barnard

PRAIRIE PEBBLE PHOSPHATE CO, miners and ship-
pers, Jos Hull pres, W W Mackall 1st v-pres, A B Hull
2d v-pres and treas, S J Shivers secy and asst treas, C R
Hardee asst secy, 130 Bay E, mines Mulberry Fla

Precht H J, groceries, 709 W Broad

Prescott W T, plumber, 409 Jefferson

Price L S, furniture and stoves, 409 W Broad

Price's Pharmacy, T P Price prop, 421 Liberty E

Pringle Duncan, c, groceries, 602 Henry E

Propeller Tow Boat Co, Jacob Paulsen pres, 24 Bay E

Propper A H, attorney at law, 15 Bay W

PULASKI HOTEL, THE NEW, the commercial hotel of
the city, Stubbs & Keen props, 6-10 Bryan, cor Bull, see
card beginning of Savannah

Purse B S, physician, 18 Liberty W

Purse Printing & Paper Co, 2 Bay E

PURVIS JOHN HARDY, real estate and collections, farm
and timber lands, 24 Bryan W

Quante H A, groceries, 224 Jones E

Rahal Nasseef, confectionery and fruit, 24 W Broad

Ranitz F W H, groceries, 601 E Indian

Rankestraw C M, physician, 12 Liberty E

Ranniar A, c, shoemaker, 544 Parke ave

Ransier A J, carriage trimmer, 311 Congress

Raskin B, shoe store 350 W Broad

Raskin S, dry goods, 426 Henry W

Ravenel T P, attorney at law, 5 Whitaker

Ray James Sons, bottlers, 24 Broughton E

Ray W H, second hand goods, 105 Bay E

Rayola John, soft drinks, 16 Barnard

Red Cross Pharmacy, T W Norwood prop, 323 Broughton F

THE VICTOR Dr. Woolley's SANITARIUM
For Alcoholism and Drug Addictions
DR. B. M. WOOLLEY, P. O. Box 387, ATLANTA, GA.

SAVANNAH DIRECTORY

565

Red Cross Steam Laundry, J E Peoples mgr, 452 W Broad
REGAL SHOE STORE, J E Smith mgr, retail shoes, 105
 Broughton W

REGISTER JOHN C, naval stores inspector, 801 Germania
 Bk bldg

Reid J H, druggist, 402 Abercorn

Reid R S, physician, 405 Liberty E

Reid W F, druggist, 201 E Broad

Reilly Miss C, bakery, 244 Montgomery

RELIABLE BICYCLE STORE THE, S B Volpian prop,
 repairing a specialty, 40-42 W Broad

Remier R, grocery, 201 Liberty E

REPPARD-SNEDEKER & CO, C V Snedeker, J S Bailey,
 retail lumber, 710 Henry E

Reynolds Samuel, Justice of the Peace, 10 Abercorn

Rhoden Bros Co, commission merchants, Market Square

Rhodes-Haverty Furniture Co, retail, 301 Broughton W

Rice Julius, groceries, 729 Bolton E

Rice Sol C Co, tailoring and furnishings, 120 Broughton W

Richards R R & R G, attorneys at law, 105 Congress W

Richards Dr S D, osteopath, 413 Nail Bk bldg

RICHARDSON A W, florist, Moore ave

Richman J, dry goods and shoes, 147 W Broad

Richman M, merchant tailor 69 W Broad

Richman Selig, groceries, 565 Oak

Richmon Business College, Chas J Richards pres. Bull and
 York

RICHTER GEORGE H, attorney at law, 26 Bay E

Riedel & Muller, furniture polishers, 106 State W

Rimes J A Transfer Co

J A Rimes mgr, furniture and pianos packed, shipped and
 stored, commercial drayage, 119 State W, cor Barnard

Rivers Horace, real estate, 101 St Julian E

Rivers M J, c. plasterer, 111 Drayton

Roach Richard, dentist, 15 Jones W

Roach S M, physician, 15 Jones W

Roberson J A, dentist, 14 Liberty W

Robinson E, dry goods. 1010 W Broad

Robinson Joseph, c, soft drinks, 638 Indian

ROCHE STONE & MONUMENT CO, Wm Roche mgr,
 111 and 115 York W

Rocker J & Bro, groceries, 401 W Broad

PREACHER & HOLMAN, Architects
Mechanical Engineers, Civil Engineers, Electrical Engineers, Municipal Engineers,
Insurance Adjusters.
 403-404 Dyer Building, AUGUSTA, GA.

The MILLS PRINTING CO.

LITHOGRAPHERS
Printers, binders, Book
and Office Supplies

GRIFFIN, GA.

Loose Leaf Systems
and Blank Books
MANUFACTURERS

566

SAVANNAH DIRECTORY

Has Decimal Tabulator, Back-Spacer, Light
and Rapid Action. The Price is RIGHT.

Blickensderfer Mfg. Co. 4th Nat'l. Bank Bldg.
ATLANTA, GA.

- Rockwell C S, dentist, 7 Jones W
Rockwell William S, Grand Recorder Knights Templar,
23 Sorrel bldg
Roda O, groceries, 1415 Wine
Rodante G, groceries, 1717 Waters ave
Roe J, meats, City Market
Roebing's John A Son's Co, wire and wire rope, 412 Bay E
Rogers J T, physician, 14 Liberty W
Rome Life Ins Co, B D Haines supt 401 Natl Bk bldg
ROSENBERG HOSIERY CO, M & H Slotin, jobbers and
mill agents in all kinds of hosiery and motions, 46 W
Broad
Rosenheim Joseph Shoe Co, mfrs and jobbers, 7 Jefferson
Rosenthal E W, cotton exporter, 6 Bay E
Rosin M groceries, one mile Augusta Rd
Ross P Sanford (Inc), dredging contractors, 16 Bryan E
Rossiter & Semken, carriage mfrs. 419 Bay E
Rothwell B, brick mfr, 230 Montgomery
Rourke J J, groceries, 2901 Bull
Rourke John Jr, attorney at law, 303 Natl Bk bldg
Rourke's Iron Works, 610-634 Bay E
ROWLAND & ROWLAND, Clifford G and Charles P
Rowland, general insurance and real estate, 22 Bryan E
Rowlinski R A, druggist, 102 Broughton E
Royall Undertaking Co, c, 319 Oglethorpe ave W
Rozin J, soft drinks and bowling alley, 328 W Broad
RUBBERSET CO, brush mfrs, L L Desbouillons sales agt,
E A Massart salesman, 4 Southern Ex Co bldg
Rubenstein J, clothing and shoes, 319 Bryan W
Rubenstein S M, clothing and shoes, 230 Bryan W
Rubin S, dry goods, clothing and shoes, 19 Jefferson
Rubinsky L, shoe maker, 623 W Boad
Ruiz P M, cigar mfr, 223 Jefferson
Rundbaken A, delicatessen, 223 Broughton W
Rundbaken L, delicatessen, 107 W Broad
Ryan Business College 27-28 Provident bldg
Sable B, groceries, 658 Liberty E
Saliba M M, physician, 302 Park ave W
Salinas C Edward, cotton broker, 106 Bay E
Saloom S, dry goods and shoes, 224 W Broad
Samuels Mrs Rose L, millinery 351 Bull
Sanders C M, tinner, 127 Jefferson
Sanders J D, c, barber, 546 Gwinnett E
Sanders J K, plumber, 145 Jefferson

The Blickensderfer
No. 8

COLUMBIAN WOODMEN

Strong, Secure and Sure.
122 Peachtree St., Atlanta, Ga.

Insaures against Death, Insanity, Total Disability, Partial Disability, Old Age at Seventy,
Loss of Eye, Loss of Leg, Loss of Arm, Broken Leg, Broken Arm, against the
FORFEITURE OF INSURANCE WHILE ILL AND MENTALLY DISQUALIFIED

SAVANNAH DIRECTORY

567

Sanders Philip, groceries, 2606 Bull
Sapp J M, barber, 47 Bull
Saseen Isaac, groceries, 226 Price
Saussy C W & Co, mdse brokers, 23 Abercorn
Saussy Gordon, attorney at law, Merchants Natl Bk bldg
Saussy & Saussy, attorneys at law, 23 Abercorn
SAVANNAH BAG CO, M Blumenfeld prop, mfrs of bags
and importers of burlap, 408-412 Bay W
Savannah Bagage & Cab Co, Union Depot
SAVANNAH BANK & TRUST CO, Wm F McCauley pres,
Charles G Bell v-pres, Samuel L Clay cashier, M D Papy
asst cashier, capital stock \$628,600, surplus and profits
\$450,000, cor Bay and Drayton
Savannah Brow Pipe & Exhaust Co, 542 Liberty E
Savannah Board of Trade, J A G Carson pres, C L Chestnutt
secy, 203 Germania Bk bldg
SAVANNAH BREWING CO, Abe S Guckenheimer pres,
J F Minis v-pres, J Randolph Anderson secy, W W Starr
genl mgr, foot Indian st
SAVANNAH BRICK WORKS, H B Skeelee prop, mfrs of
sand lime products 16 Bryan E
SAVANNAH BUGGY CO, S H Morgan mgr, carriage,
wagon and harness mfrs and dealers, 119-123 W Broad
Savannah Candy Co, mfrs 344 E Broad
Savannah Coffee Co, Albert Reich prop, 130 Bay W
Savannah Collection Agency, collections and mercantile ad-
justments, 24 Bryan E
SAVANNAH CONSOLIDATED BOTTLING CO, bottlers
and soda water mfrs, George Campsen pres, H Precht
v-pres, J D Helmken secy-treas, 410 Jones W
Savannah Cooperage Co, Mill Haven
Savannah Cotton Exchange, Chas G Bell pres, Paul T Has-
kell v-pres, J J Gaudry sec-treas, Exchange bldg
Savannah Cotton Mill, F A Clement mgr, 814 Wheaton
Savannah Directory Publishing Co, Luke P Pettus secy and
mgr 513 Natl Bk bldg
Savannah Dredging Co, Wayne Cunningham pres, 16 Bay E
Savannah Electric Co, M L Sperry mgr, 117 Broughton W
SAVANNAH ELECTRIC REPAIR CO, J C Tyson pres
and mgr, electrical supplies and fixtures, 30 Drayton cor
Congress, see insert page
Savannah Fish & Oyster Co, wholesale, 411 Bay W
Savannah Floral Co, Moores ave and 238 Bull

Dr. Cordelia K. Mooring
OSTEOPATH
OSTEOPATH

Graduate of the American School under the Founder
of the Science, A. F. Still, at Kirksville, Mo.
502-3-4 The Grand Bldg.
Bell Phone Main 4218-J
ATLANTA, GEORGIA.

KOPS ARCHITECT SAVANNAH

SAVANNAH DIRECTORY

568

HELP WANTED--
Georgia-Alabama Business College,
Macon, Ga. South's Greatest
Employment Agency.

If you want to make more money or
get a better position, apply to

Savannah Forwarding Co, W C Ferris mgr, 33 Provident bldg
Savannah Gas Co, 9 Congress W

Savannah--Georgia Laundry Co

C L Cliff sec-treas, 17 Congress W, works 121 Lum-
ber

SAVANNAH GUANO CO, C H Willcox pres, J R Sheldon
v-pres, A J Ives sec-treas, fertilizer mfrs, 128 Bay E

Savannah Harness Repair Shop, 116 Jefferson

SAVANNAH ICE CO, mfrs, L P Hart pres, A S Lyons
v-pres, Samuel Lapham sec-treas, 620 Indian

Savannah Lighterage & Transfer Co, 28 Bay E

Savannah Lighting Co, electric light and power, 121 Whit-
aker

SAVANNAH LOCOMOTIVE WORKS & SUPPLY CO,

J J McDonough pres, J J McDonough Jr sec-treas, loco-
motive builders, machinists, founders, wholesale and retail
lumber, 746 Wheaton

SAVANNAH LUMBER COMPANY, J J Cummings pres,
L McNeill 1st v-pres, John F McEachern 2nd v-pres, L D
Wylly sec-treas, W C Pead asst sec-treas, lumber and
and wholesale sash, doors and blinds, 52nd and Montgom-
ery

Savannah Mattress Co, mfrs, 318 Bay E

SAVANNAH MORNING NEWS, F G Bell pres, E N Han-
cock editor, G A Gregory managing editor, 3 and 5 Whit-
aker

Savannah Pawn Broker, N Jacobson, 420 Congress

Savannah Pharmacy Co, c, druggists, 811 W Broad

Savannah Pilot Ass'n, Walter J Thompson sec-treas, 20 Bay E

SAVANNAH PRESS THE, daily evening newspaper. Pleas-
ant A Stovall pres, W E Dawson bus mgr, 102 St Julian W

Savannah Printing Co, S P Martin prop, 107 Bay E

SAVANNAH PURE MILK CO, R B Hubert mgr, whole-
sale and retail milk and ice cream. cor King and Whita-
ker

Savannah River Steamboat Co (Savannah and Augusta), Bull
and River

SAVANNAH SCULPTURAL WORKS, K A E Dusch prop,
205 Broughton E, see insert page

Savannah Shoe & Mercantile Co, c, 113 State W

Savannah Steam Carpet Cleaning Works, Estell ave near
Abercorn

Switches made of cut hair \$1.00
 Combing 1.50
 Brillantine .50
 Rouge .25 to .50
 Ointment for Dandruff .25

CLAYTON & ZAHN

Manicuring, Chiropodist
 and Hair Dressing Parlors
 Facial Massage.

Manufacturers of Hair Goods and Toilet Requisites.
 BELL PHONE 1769. 73½ WHITEHALL STREET ATLANTA, GA.

Savannah Steam Dye Works, A Raven prop, 19 York W
 Savannah Tire Repair Works, A L Tellers, 109 State W
SAVANNAH TRIBUNE. c, Tribune Pub Co, publishers, Sol
 C Johnson edt and mgr, job printing, 462 W Broad
 Savannah Trust Co, 13 Bay E
SAVANNAH WAREHOUSING CO, John F Freeman,
 W LeFils Arnold, T M Arden Jr, wholesale distributors
 and manufacturers' agents, 312-316 Williamson, 311-317
 River W
 Savannah Wood Co, wood yards, foot Atlantic ave
SAVANNAH WOODENWARE CO, O S Kulman pres, A
 S Kohler mgr, wholesale woodenware, tin ware, glassware,
 queensware and mfrs brooms and specialties, 420-422 Wil-
 liamson, 417-419 River W
 Savarese Cigar Co, cigar mfrs, 115 Bay E
SAX ALFRED R LUMBER CO, G M Williams mgr, whole-
 sale yellow pine, 19-20-21 Sorrel bldg
SCHAFFER BAKERY. H W Schaffer prop, H M Quinn mgr,
 212 Jefferson
 Scherer J H, groceries, 127 W Broad
 Schine L, groceries, Farm, cor Oglethorpe ave
 Schine L & Co, tailors and furnishers, 319 W Broad
 Schleien & Stern, groceries and fruit, 561 Broughton W
 Schley John Sullivan, attorney at law, 16 Bryant E
 Schley & Wheaton, genl insurance, 405 Natl Bk bldg
 Schlotelburg D, groceries, 1002 W Broad
SCHNAARS H J, staple and fancy groceries, cor Harmon
 and Gwinnett
 Schneider Robert, jeweler, 208 Broughton E
 Scholl & Hopffgarten, house and sign painters, 25 State E
 Schreiner J D, meats, 28 City Market
 Schroeder C H & Co, grocery, Broughton and Habersham
 Schroder J H, groceries 524 Broughton E
 Shuenemann T H, groceries and meats, 421 Gaston E
 Schuman F N, groceries, 234 Randolph
 Schuman J C, groceries, 617 Broughton E
 Schut & Kiehn, lumber exporters, 515 Natl Bk bldg
 Schutz Nathan, "The Bee Hive," dry goods, 19 Broughton E
 Schwab J & Co, cotton exporters 6 Bay E
SCHWAB'S M SON, optician, 118 Bull
SCHWALB JOHN, druggist, "take Warburtones for consti-
 pation," 40th and Whitaker
 Schwartz D, cigar store, 409 Broughton W

HOFFMAN
Hoffman's
INCUBATORS, Brooders, Trap Nests, Exhibition Coops,
Feeders, Etc. WRITE US ON A POSTAL.
HOFFMAN INCUBATOR & MFG. CO., ROME, GA.

STATE OF MISSISSIPPI

IN SENATE,
January 14, 1908.

REPORT
OF THE
COMMISSIONERS OF THE
LAND OFFICE,
FOR THE YEAR
1907.

MISSISSIPPI: THE STATE PRINTING OFFICE, 1908.

PUBLIC STENOGRAPHER MISS HELLER
501 Germania
Bank Building
MULTIGRAPHER SAVANNAH, GEORGIA.

570

SAVANNAH DIRECTORY

J. E. I S D E L,
Contractor and Builder
413 GREENE ALLEY, AUGUSTA, GA.
Give me an opportunity of looking over
Plans and Submitting Estimates.

Schwartz L, jeweler, 21 Broughton E
SCHWARZ BROOM FACTORY. Geo Schwarz & Son
 props, broom mfrs and dealers in wooden and willowware,
 Anderson and Atlantic ave

Schwarz Fred, bakery, 302 Jones E
SCHWARZ JOHN E, attorney at law, 400-405 Germania Bk
 bldg

SCHWARZSCHILD & SULZBERGER CO, C A Hartman
 mgr, wholesle meats, 303 W Broad

Scott Bros, c, dry goods and notions, 725 W Broad

Scott John, c, blacksmith, 309 Hall W

Scott B F, groceries, 1708 Montgomery

SCREVEN HOUSE

Forest City Hotel Co props, the most centrally located
 hotel in the city, cor Bull and Congress

Seaboard Air Line Railway, 11 Bull

Seabrook E, c, undertaker, 530 W Broad

Seay J W, groceries, 339 W Broad

Seckinger & Kane, plumbers, 149 Whitaker

Segall Jacob, groceries, 705 Magnolia

Segall Max, groceries, cor Wilson and Walker

SEILER CHARLES JR, landscape gardner and florist, 2425
 Drayton

Seiler & Harty, insurance, 305 Natl Bank bldg

Semken H & Co, groceries, 2 E Broad

Semmes Hardware Co, wholesale, 302-310 Williamson

Shaing H, groceries, 523 Congress W

Sharps H E, attorney at law, 30 Sorrel bldg

Shearouse Edward S, groceries, 510 Oglethorpe ave W

Sheftall Solomon & Bro, wholesale grocers, 214 Congress W

Shekells Mrs Emma, groceries, 53d and Montgomery, rfd 2,

SHEPPARD & HEWLETT, Walter W Sheppard, William
 R Hewlett, attorneys at law, 6-8 Sorrel bldg

Sherwin-Williams Co, paint mfrs, 745 Wheaton

Shivery G R, c, dentist, 524½ W Broad

Shoob & Silver, furniture, 151 W Broad

Shoob & Weiss, furniture and clothing, 143 W Boad

Shore H H, meats, City Market

Shuptrine Co, druggists, 229 Congress W

Siegal I, hardware and tinware, 402 Broughton W

Siegal L, shoemaker, 12 W Broad

Siegal S, dry goods, 711 E Broad

PUBLIC STENOGRAPHIC SYSTEM
MULTI-PARTICULAR

SCREENING HOUR

COMMERCIAL DISTRICTS
FEBRUARY 1917
NEW YORK

WOODMEN OF THE WORLD

Strongest Financial, Beneficiary Insurance Order in the United States.

Membership 550,000. Founded in 1890. \$40,000,000 Paid to Beneficiaries. Policies written from \$500 to \$1,000,000.
T. W. MITCHELL, General Manager for Georgia, Marietta, Ga.

SAVANNAH DIRECTORY

571

Siem D, groceries, 1601 Whitaker
Siem John D, groceries, 531 Jones W
Sigman J M, physician, 12 Liberty E
Sikes H L & Co, general brokers, 24 Bryan W
Sikes I, groceries and meat, 555 Orange
Sillman S, clothing, 502 Broughton E
Silver M, dry goods and shoes, 214 Bryan W
SILVERA E A & CO, merchandise brokers and commission merchants, 533 Hull W
Silverman Chas, physician 113 Taylor E
Silverstein A, groceries, 444 Tattnall
Silverstein S, photographer, 410 Bull
Silverstein S A, tailoring and shoe repairing, 112 Drayton
SIMKINS W D & CO, James A Doyle managing partner, wholesale hay, grain, feed, fruits and produce, 213-215 Bay W
Simmons A B, physician, 17 Gordon W
Simmons J B, c, confectionery, 325 E Broad
Simon B, second hand furniture, 253 E Broad
Simons B, haberdasher, 110 Broughton E
Sing J S, groceries, 909 W Broad
Singer H, delicatessen, 204 Broughton W
Singer Sewing Machine Co, 150 Whitaker
SKEFFINGTON BROTHERS (E T & F J), wholesale fruits, produce and commission, 201-205 Bay W, 1-3 Barnard
Sketous Chris, fruits and confectionery, W Broad and Bay
Slabinski M J, tailor, 241 Whitaker
Slater J C, wholesale grocer, 228 W Broad
Slater James F, soft drinks, 132 Broughton E
Slater W F, attorney at law, 4 Bryan E
Slater & McKenzie Furniture Co, 416 Broughton W
Sloten F, shoemaker, 519 Broughton E
Small C S, c, barber, 1210 Jefferson
Small's Cash Grocery, H Small prop, cor Whitaker and Charlton
Smith B F, soft drinks, 412 Congress
Smith Geo W, c, physician and druggist, 621 Bay W
Smith Graham, bicycle repairing, 321 Henry W
Smith J M Wood Co, I T Waters prop, Park ave and E Broad
Smith J N, photographer, 311 Barnard
Smith L A, dentist, 210 National Bk bldg
SMITH-LEVY SHOE CO, Isaac S Levy, M M Smith, retail shoes, 17 Broughton W
Smith & Kelly Co, stevedores, 28 Bay E

Albany Realty & Investment Co. City and Farm
Property & Loans
L. E. GORTATOWSKY, Mgr. 119 1/2 Washington St., ALBANY, GA.



HAVE NO EQUAL
Blickensderfer Mfg. Co.
 4th National Bank Bldg., Atlanta, Ga.

**Incubators, Brooders, Trap Nests, Exhibition Coops,
 Feeders, Etc. WRITE US ON A POSTAL.
 HOFFMAN INCUBATOR & MFG. CO., ROME, GA.**



- Smith S E & Co, groceries, 345 Abercorn
 Snedeker & Co, wood dealers, 751 Wheaton
 Soehn W, sign painter, 324 Broughton W
SOLLEE SQUAB FARM CO, office 117 York W
SOLLEE S S & CO, piano tuning and repairing, 117 York W
 Solomon Fred E, mdse broker, 202 Bay W
 Solomon H & Son, wholesale grocers, 302 Bay W
SOLOMONS CO, J M Solomons pres, I A Solomons v-pres
 and mgr, Max Wolff asst mgr, A A Solomons treas,
 F I Barry secy, wholesale drugs, 127 Congress W, retail
 drugs 133 Congress W and cor Bull and Charlton
SOMMERVILLE SCHOOL THE, for boys, R C Sommer-
 ville principal, 808 Drayton
 Sognièr Jos, cigar store, 39 Drayton
 South Atlantic Coal Co, 310 Germania Bk bldg
 South Atlantic Packing & Provision Co, Louisville Rd, near
 Canal
 South Atlantic Sheamship Line, J F C Myers pres, 18 Bay E
 Southeastern Underwriters Ass'n, J A Herschback rept, 31
 Provident bldg
 Southern Automobile Co, J G Dalph mgr, 5 Liberty W
 Southern Bell Tel & Tel Co, David Laird div com supt, 1001
 National Bk bldg, C G Beck local mgr, Drayton and Con-
 gress
SOUTHERN BUILDERS SUPPLY CO, James L Chris-
 tian pres and mgr, mantels and tiles, sash, blinds, doors,
 paints, oils, lime, plaster and cement, 138-140 Barnard
SOUTHERN COTTON OIL CO, cotton seed products, 204
 Bay E
 Southern Express Co, Warren J Brown agent, 21 Bull
 Southern Fertilizer & Chemical Co, A D Strobbhar mgr, 9 Sor-
 rel bldg
 Southern Hardwood Mfg Co, Arthur Deutsch prop, Waldburg
 and E Broad
 Southern Hat Co, J J Lewis pres, wholesale, 121 Congress W
 Southern Oil & Ink Co, rosin oil and printing ink, 4th fl Citi-
 zens and Southern Bk bldg
SOUTHERN PINE CO OF GEORGIA Henry P Talmadge
 pres N Y, Wm B Stillwell, sec-treas, pine lumber and tim-
 bers mfrs and dealers, 7 Provident bldg
 Southern Railway Co, C E Gay Jr C A, A H Acker C P & T A,
 141 Bull
 Southern Shipping Co, ship brokers, 2 Bay E

**We sell
FARMS,
10 to
5,000
ACRES**

LAMAR & PERRY

WINDER, GEORGIA

**Terms to
suit you.
Communi-
cate with us**

SAVANNAH DIRECTORY

573

Southern States Life Ins Co, Emerson & Harden genl agts,
25 Sorrel bldg

SOUTHERN STATES NAVAL STORES CO, O T McIn-
tosh pres and treas, D T Furse v-pres and secy, 312 Ger-
mania Bank bldg

Southern States Life Ins Co, W W Brady genl agt, 915 Natl
Bank bldg

Speio Cratic, fruit store, 515 W Broad

Spier R G, groceries, 1208 Jefferson

Spiliotis John, fruit and confectionery, 314 W Broad

Staboul Peter, fruits and confectionery, 201 W Broad

Stahmer John, groceries, cor Bryan and Ann

Stamer Jacob, merchant tailor, 153½ W Broad

Standard Barrel Head Co, mfrs, 4th fl Citizens and Southern
Bk bldg

Standard Fuel Supply Co, coal, 316 Bay E

Standard Home Co, real estate loans, 914 Natl Bk bldg

STANDARD OIL CO, T M Hoynes mgr, 504-512 Bay E

Stanley H B, physician, 127 Liberty W

Stanton D D, art store, 104 Liberty W

Star Co, restaurant, 119 Broughton E

Star Clothing Co, retail, I Blumberg mgr, 104 Broughton W

Star Pawn Shop & Loan Office, S Wilensky prop, 244 Brough-
ton W

State Mutual Life Ins Co, A S Doughty mgr, 305 Germania
Bk bldg

Steffens Gesine Mrs, baker, 916 W Broad

Steffens Harry, grocery, 323 Liberty W

Stein Bros, shoe store, 406 W Broad

Stein J, shoemaker, 242 Bryan W

Steinberg W, dry goods and clothing, 234 Bryan W

Steinnam Jake, barber, 122 Broughton W

Stelljes George, groceries, 301 Oglethorpe W

Stelljes J H, broceries, 634 President E

STEPHENS A C, jeweler and optician, 148 Whitaker

STEPHENS Wm B, attorney at law, 13½ Bay E

Sternberg M, jeweler, 149 Bull

STEVENSON W J, florist, Dale ave and Waters Rd

Stewart Cotton Co, cotton brokers, 6 Bay E

Stewart, Morehead Co, cotton merchants, 6 Bay E

STILES J M & CO, props Turkish Bath House, cor Congress
and Drayton, see page 576

Stock Charles, dry goods and shoes, 807 E Broad

Stokes M A, notions, 14 Broughton E



**Gulf Line
Railway Co.**

J. H. HILLHOUSE,
TRAFFIC MANAGER
S. Y. HENDERSON,
GENERAL AGENT
Sylvester, Georgia.
Hawkinsville, Georgia

LAMAR & PERDY

NO. 10
STATE OF
MISSISSIPPI
1912



Attorney General

State of Mississippi

[The main body of the document contains several paragraphs of text that are extremely faint and illegible due to the quality of the scan. The text appears to be a legal document or a set of records.]

MAIL ORDERS
OUR SPECIALTY

THE F. A. GENNETT CO.

Anything in
Marble or Granite

Wrought Steel Fence for Cemetery or Lawn

BARNESVILLE, GA. MURPHY, N. C. Send for Catalog.

Graduate of the American School under the Founder
of the Science, A. F. Still, at Kirksville Mo.
502-3-4 The Grand Bldg.
Bell Phone Main 4218-J
ATLANTA, GEORGIA.

Dr. Cordelia K. Mooring
OSTEOPATH

574

SAVANNAH DIRECTORY

Stone & Webster, electric railways, 302 Natl Bk bldg
Storer F W & Co, scrap iron, Bay and Randolph
Stothart E W, druggist, 401 Liberty E
Stothart J A, physician, 804 Drayton
STOUGHTON E O, practical plumbing and gas fitting, 216
Whitaker

STRACHAN LINE

Strachan
& Co

Geo P Walker, F D M Strachan, Geo F Armstrong, steam-
ship and ship brokers, loading and freight brokers forward-
ing agents, steamers to U K, Continental, Adriatic and
Baltic Ports, 102 Bay E

STRATIGAS JOHN, prop Coney Island Restaurant, 116
Broughton W

STRATTON & WILSON, H M Stratton, New York, D C
Wilson, Savannah, wholesale lumber, 35 Citizens and South-
ern Bk bldg

Strihar Charles, shoemaker, 106 Jefferson

Stroble W E, groceries and meats, 626 Oglethorpe ave E

STROZIER & WATERS, E W Strozier, W H Waters, fur-
niture, carpets, stoves and house furnishings, 26-28 Con-
gress W, cor Whitaker

Strutton L D, druggist, Henry and W Broad

SUGDEN PERCY, civil engineer and architect, 20 Drayton

Sullivan & Brown, merchant tailors, Bull and Congress

Sullivan John, groceries, 15 Congress W

SULLIVAN J F, wholesale fish and oysters, 209-211 Bay W

Sullivan J J Mrs, restaurant 28 Bryan E

Sulter H W, groceries, 438 Price

Sumple Geo, fruits and confectionery, 150 Barnard

Sussong W A, sale and feed stable, W Broad

Sutker Max, clothing, 222 and 404 W Broad. pawn shop 324
Bryan W

Sutker Wolf, groceries, 402 Bryan W

SWIFT & CO, E B Adams mgr, wholesale meats, 309 W
Broad

SWINTON W W & CO, W W Swinton, W F Constantine,
real estate, 110 President W

Swinton C W, c, groceries, 435 W Boundry

Sybrandt & Co, cotton exporters, 218 Bay E

SYMONS BENJAMIN S, druggist, cor Gwinnett and E
Broad

Syms C. H., groceries, 450 Gurrard

The LaGrange Marble Works

L. M. WORLEY, Proprietor

Manufacturers of

HIGH GRADE MONUMENTAL WORK

Write us for Estimates.

PHONE 278-L

LaGrange, Ga.

SAVANNAH DIRECTORY

575

- Tabb H C, money broker, 142 Jefferson
Taggart & Co, coal wholesale and retail, 28 Bay E
TARVER-McMILLAN LUMBER CO, J E Tarver, pres, Augusta, John Moore v-pres, Augusta, J E McMillan secy-treas and genl mgr, wholesale yellow pine lumber, 12 Provident bldg
Tassapolous A, fruit and confectionery, 346 W Broad
Tassapolous A & Co, soft drinks and fruits, 139 W Broad
Tatem Robert H, real estate, 24 President E
Taylor L A Mrs, hairdressing and manicuring, 6 Liberty W
Taylor Sam, c, barber, 14 Drayton
Taylor Wm, Consumers Paint & Varnish Co, 121 York W
Teepie Furniture Co, Jones and Dekle, 315 Broughton W
Teerling Carl, lumber exporter 205 Germania Bk bldg
Tenenbaum Mrs Z, grocery, 601 Gwinnett W
Tenner I, dry goods and clothing, 25 Jefferson
TEYNAC HENRY F, florist, cut flowers and design work a specialty, 40th from Lincoln to Habersham
Thee William F, groceries 602 W Broad
Theodoracakos Geo, fruits, 419 Gordon E
Thesmar Alex & Co, cotton exporters, 40 Bay E
THEUS & CO, (Simeon Theus, Richard M Courtenay.) jewelers and watchmakers, 1 Broughton, cor Bull
Thomas Ameen, wholesale dry goods, 414 Broughton W
THOMAS D R & SON, D R & J M Thomas, coal, wholesale and retail, 308 Germania Bk bldg
Thomas Edw J, physician 1302 Live Oak
Thomas Geo W, bicycles, 126 Whitaker
Thomas Jerry, groceries, 459 Lumber
Thomas J & C N, jewelers, 120 Whitaker
Thomas Marion R, physician 202 Oglethorpe ave E
THOMASON & CHAPMAN, W W Thomason, W F Chapman, genl drayage and heavy hauling and wood yard, 411 Harris
Thomason & Mann, stoves and ranges, 139 Jefferson 411 Harris W
Thompson's Transfer Co, W H Thompson mgr, 23 Bay W
Thonnesen G M, art store, 17 York W
Thornton James T, druggist, cor Duffy and Jefferson
Thornton R E, groceries, 335 Jefferson
Thosdoro George, fruits and confectionery 603 W Broad
Thrash W A, c, soft drinks, 460 W Broad
Tiedeman Geo W, wholesale grocer, 525-535 New
Tietjen Grocery Co, hay and grain, State and Jefferson

Augusta Auto Repair and Renting Co.
The only Automobile Machine Shop in Augusta. Repairs on Automobiles, all kinds of Machinery.
Foreign Cars, Magnetos and High Tension our Specialty.
F. PERROUX, Mgr.
514-516 Reynolds St., AUGUSTA, GA.
Phone 120

FOR FINE
PHOTOGRAPHS

GIRARD
The PHOTOGRAPHER

10 Broughton St., W.

Next to National Bank

SAVANNAH, GA.

SEE

576

SAVANNAH DIRECTORY

BYRD PRINTING CO. PRINTERS & BINDERS

Publishers Byrd's City Directory of Atlanta

ATLANTA, GA.

(BYRD BUILDING)

Nos. 57-61 South Pryor St.

Phones 1860

Tillman J E, groceries and meats, 1636 Ogeechee Rd
TINSLEY & HULL, Fleming D Tinsley, Daniel B Hull, ex-
 porters of phosphate rock and cotton, 124 Bay E
 Tischmeyer K O, florist, 1803 Waters ave
 Tischer Ed, barber, 11 Congress W
 Tison J A & Son, wood and drayage, 534 Indian
 Tobias M C, merchandise broker, 5 Merchants Bk bldg
 Tobin & Co, c, meat market, 804 E Broad

TOCQUE'S DYEING & CLEANING WORKS

Edwin R Tocque prop, dry cleaning a specialty, 604 Aber-
 corn, cor Huntingdon

TORRENT G F, cooperage, Old Rosin Shed, Central R R
 Tragans John, fruits and confectionery, 702 Anderson W
 Train J K, physician, 1107 Bull
 Train & Merkle, general insurance, 122 Bay E
 Traub H & Sons, wholesale grocers, 53 W Broad
 Travelers Insurance Co, Edw S Stoddard mgr, 10 Provident
 bldg
 Travis & Travis, attorneys at law, 16-17 Provident bldg
 Trott Viola Miss, public stenographer, 7 Southern Ex Co bldg
 Tubbesing Henry, bakery, 41st & Montgomery
TURKISH BATH HOUSE, J M Stiles and Co, props, cor
 Congress and Drayton, see card
TURNER DR F MUIR, osteopath, 205 Natl Bk bldg res 3
 res 3 Charlton W
 Turner L, retail shoes, 230 Broughton W

TURKISH BATH HOUSE

COR. CONGRESS AND DRAYTON STREETS

PHONE 1281

SAVANNAH, GA.

UNDER NEW MANAGEMENT

J. M. STILES & CO., Proprietors

Turkish, Russian and Plain Baths

ROOMS TO RENT--REASONABLE

Turkish and Russian Bath Combined,	- - -	\$1.00
Steam Shampoo Bath	- - -	.75
Shampoo Bath	- - -	.50
Plain Bath with Shower	- - -	.52

CHAS. M. AMIS

—Manufacturer of—
Reinforced Concrete Burial Vaults
WANTED EVERY UNDERTAKER TO
SEND FOR INFORMATION

Office & Shops on A. & W.
P. R. R. Near Junction

NEWNAN, GA.

Bell Telephone
Connections

TWIGGS & GAZAN, H D D Twiggs, Simon N Gazan, attorneys at law, 15 Provident bldg

Tyson C B, physician, 325 Liberty E

TYSON J S, Grand Secy. I O O F of Ga, 1-2-3 Southern Ex bldg, 22 Whitaker

TYSON W G, public accountant, 52 Citizens and Southern Bank bldg

Underwood Typewriter Co, J S Hexter mgr, 201 Natl Bank bldg

Union Benefit Ass'n, F B Pettie, c, mgr, 20 State W

Union Bottling Works, W A Newsome, c, mgr, 519 Gwinnett West

UNION ELECTRIC CONSTRUCTION CO, E O Kessler prop, contractors of electrical work of all kinds, 125 Drayton

Union Mutual Ass'n, W O Castleberry, c, dist mgr, 912 W Broad

Union Pharmacy, J N Knight prop, 354 W Broad

Union Savings & Loan Co, L S Reed, c, pres, 20 State W

United Wireless Telegraph Co, 509 National Bk bldg

Urban Henry, architect, 32 Provident bldg

Usher J Arte, physician, 1310 W Broad

Vale Royal Mfg Co, lumber mfrs, 601 Germania Bk bldg

Vanduro Tash, groceries, 635 Berrien

VAN GIESEN FRANK S, Justice of Peace 2nd G M District, broker, real estate loans and collections, 209-211 W Broad

VAN KEUREN R & CO, jewelers, 117 Bull

VARN & PLATT CO, G C Varn, H S Platt, C J Sinn, packers of fruits, vegetables and oysters, 40 Montgomery

Vasseleo D, barber, 104 Broughton E

Veisilacis A, fruit and confectionery, 901 W Broad

Vernezos S, soft drinks and pool, 585 Indian

Veruki Eli, restaurant, 42 Barnard

Veruki J, soft drinks and pool, 18½ S Farm

Vetsburg A Co, wholesale hats and furnishings, 117 Congress W

Vetter Chas A, bakery, 202 E Broad

Victor Isaac Jr, clothing, jewelry, etc, 421 Broughton W

Vigodsky T, dry goods, clothing and shoes, 149½ W Broad

Vinez Simon, lunch room, 504 Stewart

VIRGINIA-CAROLINA CHEMICAL CO, F M Whittle mgr, fertilizer mfrs, 701-706 National Bank bldg

Viva Bottling Works, Jefferson and Taylor

J. C. ANDERSON ARCHITECT and
Municipal Engineer
Suite 504-505 Garbutt-Renovan Bldg., FITZGERALD, GA.

BETTER BUY BUCKEYE TUNGSTEN LAMPS

You get the best in quality, service and selection. We have all types ready for shipment from Atlanta stock. Write us for prices and discounts.

THE BUCKEYE ELECTRIC COMPANY

Westbrook Bros. & Co., 302 Candler Bldg., ATLANTA, GA.
Gen. Southern Agts.

City and Farm Albany Realty & Investment Co. Property & Loans

L. E. GORTATOWSKY, Mgr. 119½ Washington St., ALBANY, GA.

578

SAVANNAH DIRECTORY

- VOLPIN B, bicycles and sundries, repairing a specialty, 326 Broughton W
VOLPIAN S B, bicycles and sundries, repairing a specialty, 40-42 W Broad
Wachstein Solomon, jeweler, 240 Broughton W
Wade W H, attorney at law, 9 Provident bldg
Wage Earners Loan & Investment Co, c, 468 W Broad
Wahl F, physician, 402 Oglethorpe ave W
Waldhour & Helmly, groceries and meats, 522 W Broad
WALKER MRS A, manicuring and hair dressing, 316 Bull
Walker & Co, money brokers, 207 Jefferson
Walker L C, groceries and meats, 1312 Whitaker
WALKER-MULLIGAN FURNITURE CO, W T Walker, A J Mulligan, furniture, carpets, stoves and house furnishings, 302-304 Broughton W
Walker Wilber, blacksmith, foot Jones W
Wallace & Sutter, soft drinks, 506 Stewart
Wallin & Young, architects, 412 Germania Bk bldg
Walling H D, groceries, 615 E Broad
WALLIS & ARNETT, mgrs Empire Life Ins Co, 409-10-11 Natl Bk bldg
Walsh James, carriage mfr, 242 Montgomery
Walsh John R, naval stores, 22 Provident bldg
Walsh & Meyer, women's furnishings, 14 Broughton W
Walsh Thomas F, attorney at law, 49 Sorrel bldg
Walters & Evans, confectioners, 215 Bull
Walz J, marble and granite, 407 Liberty E
Wandell H H, employment agent, 112 Jefferson
Ward G E Mrs, groceries, 638 Wheaton
Ward T A, mfr of vehicles, 9 W Broad
WARING P A, real estate and collections, 106 St Julian W
Waring T P, physician, 10 Taylor W
Warmhold Emil E, lock and gun smith, 303 St Julian W
Warneke W H, bakery, 705 W Broad
Warren A C, groceries and meats, 1327 W Broad
Warren W E, grocery, York, cor Montgomery
Washington J H, shoemaker, 103 Liberty W
Weed J D & Co, hardware, 221 Broughton W
Weichselbaum J, physician, 102 Gordon
Weichselbaum Wm, dentist, 115 Gwinnett E
WEIL E A COMPANY, A L Weil pres, S Binswanger v-pres, E W Cabbage sec-treas, mfrs and jobbers of shoes, 11 Broughton E
Weiner A, groceries and meats, 539 Berrien



Grow faster in the ground than anywhere else.
 South Georgia Land is where Farmers Farm.
 Farms to suit purchasers in size, terms and price
South Georgia Land Co., Ocilla, Ga.

- Weintraub M, millinery, 404 Broughton W
 Weiser J A, watchmaker and jeweler, 348 W Broad
 Weitz I D, soft drinks, 407 W Broad
 Weitz L, dry goods, clothing and shoes, 144 W Broad
 Wellbrock John F, groceries and meats, 524 Jefferson
 Wells Bros, wood yard, foot Jones W
 Wengrow Max, shoemaker, 451 W Broad
 Werm Frank, jeweler, 114 Bull
 Werntz J L, meat market, 1400 Barnard
 West A M & C W, groceries, 26 Liberty W
 West Disinfecting Co, A Jerger agent, 15 Perry E
WEST-FLYNN & HARRIS CO, naval stores factors and commission merchants. J W West pres, D M Flynn v-pres, John E Harris v-pres, Walter Ray v-pres, H L Richmond secre-treas, 505 Germania Bk bldg
WEST THOMAS & CO. J T West, crockery, glassware and house furnishing goods, wholesale and retail, 11 Broughton W
 Western Electric Co, Joe Strover store keeper, Central of Ga R R Yards
 Western Union Telegraph Co, 7 Bull
 Whal F, physician, 402 Oglethorpe ave W
 Whatley G B, attorney at law, 20 Provident bldg
 Wheeler E L, millinery, 419 Broughton W
WHEELER F F, retail hatter and renovator. 48 Whitaker
 Whitcomb & Sloat, mfrs agents, 30 Broughton W
 White George R, physician, 4 Liberty W
 White J P, gun maker and lock expert, 20 Whitaker
 Whitman W J, c, soft drinks and pool. 547 Liberty E
 Wickham Richard, Justice of the Peace, 42 Bryan W
 Wiehrs T E, grocery, Waters Rd and Moores ave
 Wilder J H, groceries, 302 Park ave E
 Wilensky M M, shoe repairing, 28 Broughton E
 Wilkins T J, groceries, 601 39th W
WILLCOX-IVES OIL CO, C H Willcox, A J Ives, C L Willcox, W T Hopkins, fertilizer mfrs, 128 Bay
WILLCOX-IVES OIL CO, C H Willcox, A J Ives, rosin oils and pine products, 128 Bay E
 Williams Bicycle Co, bicycles and supplies, 238 Drayton
WILLIAMS FURNITURE CO, J D & F I Williams, furniture. stoves, carpets and house furnishings, 310 Congress, 309 St Julian W
 Williams G W, groceries, 435 Jefferson
 Williams I D, c, physician, 220 E Broad



EUREKA FISH NET COMPANY
 Patented
GRIFFIN, GA. DALLAS, TEX.
Manufacturers of the Celebrated Eureka Fish Nets
 Something new, made of galvanized steel wire, redipped after being woven and will last longer than ordinary fish nets. They catch all the varieties of fish that inhabit our rivers, creeks and ponds. Write for catalog.

The White Co. Southern Branch:

Warehouse & Office, 120-122 Marietta St.
E. W. Gans, Manager

White Steam Cars ATLANTA, - - GA.

MANUFACTURERS OF

580

SAVANNAH DIRECTORY

S. Y. HENDERSON,

GENERAL AGENT

Hawkinsville, Georgia

WILLIAMS J P CO, J A G Carson pres, J F Dusenbury
1st v-pres, H L Kayton 3rd v-pres, naval stores factors and
commission merchants, 8th floor National Bk bldg

Williams J Walter, c, physician, 511 W Broad

Williams P, c, grocery, 338 Montgomery

Williams W L, c, confectionery, 921 W Broad

Williams W T, commercial reporter, 21 Provident bldg

WILLIAMSON & RAUERS, W W Williamson, J J Rauers,
ship brokers and agents, forwarding agents, 26 Bay E

Willman J, Union bakery, 434 Jefferson

Wimberly R P, trunks and bags, 133 Broughton E

Winders A W, physician, 318 Broughton E

Winkler C, meats, City Market

Wilson Auto Co, M Edw Wilson, 349 Bull

Wilson F C, dentist, 12 Jones E

Wilson & Rogers, attorneys at law, 27 Bay E

Wilson Walter, physician, 117 Jones W

WILSON W L & CO, general insurance agents, 42 Bay E

Wilson W M & Co, groceries, 220 Gaston

Wilson's Studio, M Edwin Wilson prop, 111 Whitaker

Witcover H W, architect, 1007 National Bk bldg

WOLEDGE & GORDON, Walter Woledge, James L Gordon,
real estate and collections, 22 Bryan E

WOLF JOHN, florist, nursery at 919 Anderson, branch 137
Bull

WOLF LOUIS, wholesale dry good and notions, 321 Con-
gress W, retail, 15 Broughton E, and 321 Broughton W

Wolf M, shoemaker, 343½ W Broad

Wolfson B, soft drinks, 218 Bryan W

WOOD J S & BRO, James S Wood, Charles S Wood, cotton
factors, 222 Bay E

Woody Wm J, commission broker, 20 Bay E

Woollard Frank, contractor and builder, 505 32nd E

Woolley Tie Co, R R ties, 21 Citizens and Sou Bk bldg

Wright A P, attorney at law, 4 Bryan E

Wright T P, blacksmith, 511 Oglethorpe ave W

Wylly Albert, real estate, 12 Bryan E

Yelverton Aaron, c, fruits and confectionery, 623 W Broad

Yonge & Branam, druggists, 1401 Habersham

Youmans & Demmond, real estate, 6 Bryan E

Young John R Co, naval stores and wholesale grocers, Citizens
and Southern Bk bldg

**Gulf Line
Railway Co.**



TRAFFIC MANAGER

Sylvester, Georgia.

J. H. HILLHOUSE,

THE VICTOR Dr. Woolley's SANITARIUM

For Alcoholism and Drug Addictions
DR. B. M. WOOLLEY, P. O. Box 387, ATLANTA, GA.

SAVANNAH DIRECTORY

581

YOUNG LOUIS GOURDIN, cotton shipping and commission merchant, Sea Island and Staple cotton, 24 Bay E
 Younglove & Sipple, sale stable, 67 W Broad
 Zavis N K, groceries, 301 W Boundry
 Zavis P P & Co, fruit and confectionery, 243 Barnard
ZIPPERER R A & CO, R A & M L Zipperer, wholesale produce and commission, 223 Congress W
 Zuante F H, groceries, 2611 Montgomery

SCARBORO

Pop 153. Jenkins Co. C of Ga Ry
 Burns Mrs J M, millinery
 Burns G W & Son, genl mdse
 Cail C M & Co, genl mdse
 Jackson G W, genl mdse
 Proctor & Burns, genl mdse
 Sharpe Co, genl mdse and turpentine

SCOTLAND

Pop 150. Telfair Co. Sou Ry.
 Browning Hector, genl mdse
 Browning P H, genl mdse
 General Industry Co, mfrs phosphate acid
 Johnson L A & Co, grocery
 Kinchen R L & Co, genl mdse
 Morris G Q, blacksmith
 Neal J W, druggist and physician
 Norfleet T, grocery
 Scotland Ginney Co
 Woolen J A & Son, turpentine

SCOTT

Pop 200. Johnson Co. C of Ga Ry
 Burke & Mims, genl mdse
 Carter J G, physician
CARTER J V, insurance
 Conn J C, physician
 Grice B M, blacksmith
 Grier B M, lumber
 Rice D G, turpentine
SCOTT BANKING CO, L O
 Benton pres, J V Carter
 cash, cap \$15,000, surp \$1,000
 Scott Hardware Co, genl mdse

Smith D G, genl mdse
 Stewart & Thompson, dry goods and livery
 Webb Robt, barber

SCOTSDALE

Pop 100. DeKalb Co. Ga Ry
 Anderson B F, meats
 Kelly J F & Bro, grocery
 Keown M A, grocery
 Scott Geo W Investment Co, cotton mill
 Scottdale Mills, mfrs cotton goods

SCREVEN

Pop 100. Wayne Co. A C L Ry
 Bennett A E, blacksmith
 Crosby B T, genl mdse
 Eason Wm K, physician
 Hatcher J C & Bro, genl mdse
 Hilton J A, genl mdse
 Kicklighter A C & Co, genl mdse
 Meadows C S, turpentine
 Walker James H Co, genl mdse

SENOIA

Pop 1400. Coweta Co. A B & A, C of Ga Rys.
ALLEN H A, attorney at law
 Arnal-Couch-Powers Co genl mdse
 Arnall Dry Goods Co, retail
 Baggarly W B, vehicles
 Bank of Senoia, Vindex Hand cash
 Blount & Williams, bottlers & livery

PREACHER & HOLMAN, Architects
Mechanical Engineers, Civil Engineers, Electrical Engineers, Municipal Engineers,
Insurance Adjusters.
 403-404 Dyer Building, AUGUSTA, GA.

The MILLS PRINTING CO.

LITHOGRAPHERS
Printers, Binders, Bank
and Office Supplies

GRIFFIN, GA.

Loose Leaf Systems
and Blank Book
MANUFACTURERS

582

SENOIA DIRECTORY

Has Decimal Tabulator, Back-Spacer, Light
and Rapid Action. The Price is RIGHT.
Blickensderfer Mfg. Co. 4th Nat'l. Bank Bldg.
ATLANTA, GA.



Brakefield W L, genl mdse
Brantley Institute, school
Brantley Warehouse, cotton
Brooks T F & Son, livery
Brown J S, cotton buyers
Carmichael A P, furniture &
undertaker
Cole W L & Son, contractors
Cook T W, grocery and meats
Couch-Elder Mfg Co, shirts,
overalls, banckbands
Coweta Pharmacy, J A Lynch
prop
Culpepper W F, physician
Daniel's C P Sons, genl mdse
Davis W A, insurance
Dent W B, barber
Deracken Elam, furniture

ENTERPRISE GAZETTE,

B A Noal edt, weekly,
\$1.00 per year, also com-
mercial job printing

Farmers & Merchants Bank, H
P Redwine cash
Finley Mrs A E, millinery
First National Bank, W R
Woodward cash
Gray G W, harness-maker
Hand Lee, dry goods
Hand V, insurance
Harper-Mann-Sibley Co, genl
mdse
Harris W, grocery
Hodnett W C, dentist
Hogg J W, physician

HOLLBERG C F, jeweler
and merchant, Main

HOTEL HOLLBERG.

C F Hollberg prop
Hunter J D, sale stable
Jones A H, grist mill
Jones J H, genl mdse
Mashburn W H, grocery
McCrary W R, physician
McKnight C C & Co, genl mdse
McKnight J H, insurance
Merrell E L, physician
NOLAN B A, publisher

and printer
Nolan J Y, grocery
Pato G E, barber
Peek W A, grocery and meats
Redwine H P, insurance

SASSER C F, brick lime,
lumber, shingles, build-
ing material of all kinds,
cotton and fertilizers

Senoi Drug Store J L Chris-
tian mgr

Senoi Hardware Co
Senoi Oil & Fertilizer Co, W
D Fowler mgr

Sims Miss Jimma, millinery
Steward & Higgins, genl mdse
Swann J C, blacksmith

Swann J W, barber
Tench J D L, dentist
Ware H L, real estate
Ware-Nixon Co, furniture, ve-
hicles, etc.

Wells Frank, blacksmith
Woodward W R, insurance

SEVILLE

Pop 277, Wilcox Co, A C L
Ry

Calhoun D H, physician
Dorminey J N, druggist and
physician

Fairelo'h W H, genl mdse
Giles J E & Son, saw mill
Gregary W H, genl mdse
Hardy J H, meats
Holt & Walton genl mdse
Nobles C O, saw mill
Powell C L, genl mdse
Tippett E T, druggist
Wilcox Mercantile Co, genl
mdse

SHADY DALE

Pop 500, Jasper Co, C of Ga
Ry

BANK OF SHADY DALE, C S
Thompson pres, O O Banks
v-pres, H C Peery cash, cap
\$25,000

Bonner T R, grocery
Bullard J H, physician
Cooke J B, genl mdse
Hodge Mercantile Co, genl
mdse, lumber and undertak-
ers

Johnson A O, genl mdse
Lozenby R T, blacksmith
Patterson W H, genl mdse

COLUMBIAN WOODMEN

Strong, Secure and Sure.
122 Peachtree St., Atlanta, Ga.

Insures against Death, Insanity, Total Disability, Partial Disability, Old Age at Seventy,
Loss of Eye, Loss of Leg, Loss of Arm, Broken Leg, Broken Arm, against the
FORFEITURE OF INSURANCE WHILE ILL AND MENTALLY DISQUALIFIED

Dr. Cordelia K. Moorings
OSTEOPATH OSTEOPATH
ATLANTA, GEORGIA.
Graduate of the American School under the Founder
of the Science, A. F. Still, at Kirksville Mo.
502-3-4 The Grand Bldg.
Bell Phone Main 4218-J

Shady Dale Furniture Co, retail
Shady Dale Trading Co, genl
mdse and lumber
Shy J A, genl mdse
Smith W R, hotel and livery
Spearman John, blacksmith
Thompson J H, genl mdse

SHARON

Pop 300. Taliaferro Co. Ga Ry
BANK OF SHARON, G N
Wright pres, O G Stone
cash, cap \$15,000, surp \$8,000
Brown Dr L R, druggist
Darden F B, genl mdse
Darden & Wright, genl mdse
Davidson A T, physician
Fallin J W, genl mdse
Gilbert A T, blacksmith
Horton Jim, c, barber
Jackson L S, hotel
Keffe Jno O, genl mdse
Kendrick J A & Sons, genl
mdse
Kendrick T F, genl mdse
Kendrick W L & Co, genl mdse
Moore A D & Son, undertakers
Moore O D & W R, genl mdse
Perkins Mrs A H, millinery
Pittman H W, green groceries
Ray A T, physician
Ray & Barnett genl mdse
Sturdivant H A, grocery

SHARPSBURG

Pop 137. Coweta Co. C of Ga
Ry
Benton J S, genl mdse
Bridges, Ingram & Co, genl
mdse
Cole J R & Co, genl mdse
Foster R E, physician
Haines C R, genl mdse
Johnson L Z, genl mdse
Raymond Mercantile Co, retail

SHELLMAN

Pop 1,000. Randolph Co. C of Ga
Ry
Allen & Allen, genl mdse
Allington W S, genl mdse
Arnold George, genl mdse

Arthur S L & Co, genl mdse
ARTHUR T R, insurance
Barnes J T, genl mdse
Barrett T R, genl mdse
Bass W J, blacksmith
Cheney & Roberts Mercantile
Co, genl mdse
Cheney Mrs S E, millinery
Clark G L, physician
Compton R L, genl mdse
Cox M W, cotton warehouse
Crittenden A L, physician
Crittenden Bros, jeweler
Crittenden Guano Co
Crittenden Miss I L, millinery
Crittenden R F Co, genl mdse
Crittenden Warehouse Co
Curry Co, live stock
Dozier H L, druggist
Edwards W S, genl mdse
Farmers Warehouse Co
First National Bank
Grantham J L, lawyer
Grubbs J W, genl mdse
Hart H H, genl mdse
Helms Bros, genl mdse
Knighton A J, genl mdse
Knighton Grocery Co, retail
Le-lie W J, saw mill
Martin A F, physician
Martin F M, physician
McCurdy E C, physician
Mizell A E, cotton
Newkirk D S, genl mdse
Oliver W J, oil mill
Paschel Wm, genl md e
Pruett A A, genl mdse
Reese B T, hotel
Robinson J M, genl mdse
Saxon Dr, dentist
Sheffield Sam'l, planing mill
SHELLMAN BANKING CO. W
J Oliver pres, Jas M Wooten
v-pres, Thomas R Arthur
cash. Cap \$24,100,
surp \$7,500, und prof \$1,500
Shellman Gin Co
Shellman Hardware Co, retail
SHELLMAN HOME MIXTURE
GUANO CO. mfrs
Shellman Sun, newspaper
Short Bros, genl mdse
Stewart D R, genl mdse
Warren Jas Co, turpentine
Wat on Bros, genl mdse

KOPS ARCHITECT SAVANNAH

584

YOUNG'S GEORGIA STATE DIRECTORY

HELP WANTED -- If you want to make more money or get a better position, apply to **Georgia-Alabama Business College, MACON, 5/8 South's Greatest Employment Ag'cy.**

SHILOH

Pop 160. Harris Co. Sou Ry
Anderson G B, genl mdse
Copeland B H physician
Copeland & Lane, druggists
Dunn W M, genl mdse
Handley Mrs M A, genl mdse
McDonald J D, genl mdse
Neal J M, genl mdse
Parker W R, genl mdse
Smith S G, genl mdse

SILOAM

Pop 300. Greene Co. U P & W P Ry
Andrews H H, blacksmith
Andrews Rott, blacksmith
BANK OF SILOAM, John F
Holden pres, H F Mitchell
cash, cap \$15,000, surp
\$10,000
Dolvin, Davidson & Co, genl
mdse
Dolvin Jamson B, genl mdse
Fillingham J T, livery
Fillingham & Reynolds, genl
mdse
Jackson J H, genl mdse
Johnson G G, druggist
Johnson P M, wood and coal
Lewis W H, physician
Mitchell H F, insurance
O'Neal A S, genl mdse
Rhodes, Dolvin & Co, genl
mdse and undertakers
Rhodes House, hotel
Robins Dr J R, druggist
Stanley & Freeman, genl mdse
Walters J S, livery

SMITHONIA

Pop 200. Oglethorpe Co.
S D & C Ry
Cunningham G W, genl mdse
Smith James M, genl mdse
Smithonia Cotton Oil Mill
Smithonia Guano Factory
Smithonia Oil Refinery

SMITHVILLE

Pop 800. Lee Co. C of Ga Ry
BANK OF SMITHVILLE, T G
Williams pres. J C Mc-
Clain cash, cap \$25,000,
surp \$5,000

Bass Mrs A H, millinery
Booker E M, barber
Burten T S, genl mdse
Edwards J B, meats
Goodroe F, genl mdse
Griffin H R, grocery
Hill J A, hardware & furniture
Hill C H, barber
Johnson B F, livery
Livingston A W & Bro, lumber
& saw mill
Lunsford W H, grocery
McAfee W F, hotel
McCLAIN J C, insurance
Prather C, blacksmith
Simpson W T & Son, physicians
Smith H, physician
Smithville Drug Co, retail
Smithville Warehouse Co
Snelgrove J D, grocery
Thomas Stephen, blacksmith
Turner W H, genl mdse
Wells Bros, grist mill, electric
light and power
Wilkerson S T, grocery
Williams J D, genl mdse

SMYRNA

Pop 238. Cobb Co. L & N.
W & A Rys
Cates J F, meats
Dunton J C, grocery
Ireland S J, genl mdse
Legg T E & Son, genl mdse
Pace W N, genl mdse
Pace W T, physician
Petty J F, genl mdse
Smyrna Drug Co, retail
Whitfield T W, genl mdse

SNAPPING SHOALS

Pop 198. Newton Co. R F D
Covington
Aiken J C, genl mdse
DeLoach H A, genl mdse and
mill
Gilmore E G, genl mdse
Harvey W B, genl mdse
Stewart J C, genl mdse & mill
r f d 1

SNELLVILLE

Pop 147. Gwinnett Co. Ry at
Grayson
Coker Wm P, physician

10000

10000

10000

Copyright © 2000 by KOPF ARCHITECT
All rights reserved. No part of this publication may be reproduced, stored in a retrieval system, or transmitted, in any form or by any means, electronic, mechanical, photocopying, recording, or by any information storage and retrieval system, without the prior written permission of KOPF ARCHITECT.

NETS MAINTAINED

Switches made of cut hair \$1.00
 Combing - - - - - 1.50
 Brilliantine - - - - - .50
 Rouge - - - - - .25 to .50
 Ointment for Dandruff - - 25

CLAYTON & ZAHN

Manicuring, Chiropodist
 and Hair Dressing Parlors
 Facial Massage

Manufacturers of Hair Goods and Toilet Requisites.

BE L PHONE 1769. 73½ WHITEHALL STREET ATLANTA, GA.

SOCIAL CIRCLE DIRECTORY

585

Johnson J E, genl mdse
 Pate T A, genl mdse
 Peters E E, genl mdse
 Sawyer James, genl mdse
 Still J R, genl mdse
 Webb Alex, genl mdse, r f d 1
 Whitworth W R, genl mdse
 Yancy & Johnson, genl mdse

SOCIAL CIRCLE

Pop 1,500. Walton Co. G & M
 & Ga Ry

Adams J H, genl mdse
 Almand Hardware Co, hard-
 ware & undertakers
 Bank of Social Circle
 Cook R A, physician
 Crittendon Wm, blacksmith
 Day J B H, physician
 Edmundson E B, genl mdse

GARRETT HOUSE, Mrs Lizzie
 Garrett mgr

Garrison R B, meats
 Gresham J O, saw mill
 Hanson J F, barber
 Haralson J B, genl mdse
 Hatcher G O, grocery
 Herndon E M, fertilizer
 Herndon H H, genl mdse
 Hilliard C T, genl mdse
 Jones J W, photographer
 Knox Co, genl mdse
 Lindsey O R & Son, planing mill
 Lowe J M, genl mdse
 Malcom A L, dentist
 Mayo E T & W F, genl mdse
 Mobley M L, insurance
NEWTON J L, real estate, fer-

tillizer, insurance
 Phillips C R, grocery
 Reeves J H, barber
 Roberts C N, jeweler
 Robinson Co, genl mdse
 Rosenberg Jacob, clothing and
 tailoring

Shepherd Bros, livery
 Sigman W P, genl mdse
 Simmons G N, genl mdse
SMITH B G, insurance, vehi-
 cles & farm implements
 Social Circle Bottling Works
 Social Circle Cotton Mills
 Social Circle Furniture Co
 Social Circle Mfg Co

Social Circle Printing Co
 Social Circle Sentry, newspaper
 Spearman T, lawyer
 Spearman W D, physician
 Spence H P, genl mdse
 Spence I N B, druggist and
 physician
 Stanton G B & Son, lumber &
 coal

Stanton O N, grocery
 Stoddard C, gin
 Taylor W P, contractor
 Upshaw W S, lawyer

WALTON COUNTY BANK, E
 L Newton pres, J L Newton
 cash, cap \$25,000, su p \$2,000

Walton Oil Co, mfrs cotton
 seed oil
 Wiley Bros, genl mdse
 Williams Lester, blacksmith
 Wood Joe, blacksmith

SONORAVILLE

Pop 83. Gordon Co. Ry
 Calhoun

Borders W A, physician
 Carter S J, genl mdse
 Elrod Bros, saw mill & gin
 Elrod & Silks, gin
 Hardy J S, genl mdse
 Littlefield D H, blacksmith
 Silks B F, genl mdse
 Silks & Dillinger, saw mill and
 gin
 Tate W A, genl mdse

SOPERTON

Pop 1,200. Montgomery Co.
 M D & S Ry

BANK OF SOPERTON, N L
 Gillis pres, J E Hall cash.
 cap \$15,000, surp \$3,000

Barwick G M, physician
 Calhoun & Co, genl mdse
 Coleman Berry, blacksmith
 Connor A B, saw mill
 Cook Hardware Co, undertakers
 Darby Mrs, hotel
 Davis P J, saw mill
 Doolittle J T, barber
 Durden J M, blacksmith
 Fisher & Lowery, livery

Hoffmann
HOFFMAN INCUBATOR & MFG. CO., ROME, GA.
 Incubators, Brooders, Trap Nests, Exhibition Coops,
 Feders, Etc. WRITE US ON A POSTAL.

Public Stenographer
And Multigrapher

MISS HELLER

501 Germania
Bank Building

SAVANNAH, GEORGIA.

J. E. I S D E L,
Contractor and Builder
413 GREENE ALLEY, AUGUSTA, GA.
Give me an opportunity of looking over
Plans and Submitting Estimates.

586

SPARTA DIRECTORY

Freeman D W & Co. organs & furniture
HALL J E. real estate and ins
Henry & Lee grocery
Hinson M J, genl mdse
Holloway J J, meats
Holmes Mrs L J, hotel
Johnson R S, jeweler
Keelin & Walden, genl mdse
Maze O B, fertilizer
McCrimmon & Co, lumber
Mishoe & Mosley, insurance
Mishoe W, live stock
Moring J J, druggist
Moring W P, lawyer
Morris A R, genl mdse
Moye O B, physician
Outlaw E A, real estate & ins.
Peoples Bank
Peterson C H, clothing & genl mdse
Ricks J E, genl mdse
Rowe B A, dry goods & clothing
Soperton Bargain Store, genl mdse
Soperton Grocery Co, meats
Soperton Pharmacy
Soperton Planing Mills
Soperton Racket Store
Soperton Variety Works
Stokes P F, barber
Wade F C & Bro, genl mdse
Wade J A, genl mdse
Ward R E, insurance
Williams J C, physician

SPARKS

Pop 1,500, Berrien Co, G S & F,
G & Fla, S & W Rys.
Adams & Shaw, turpentine
Asman B, dry goods
Barfield Lumber Co
Barnwell E W, blacksmith
Beasley G W, printing
Berrien Trading Co, genl mdse
Brea J E, wood & Coal
Checks R S & Son, grocery
Crosby & Hutchinson, shingle mill
Ethridge & Lovett, physicians
Fambrough A C, livery
GEWIN C C, insurance
Goodard O P, dentist

Green J H, meats
Huggs Luther, barber shop
Jones & Lovett, druggists
Lowe T J & Son, planing mill
Massee & Felton, lumber
McCranie J H, real estate
McCranie & Lovett, druggists
McDermid H C, real estate
McKinney Bros, dry goods
McKinney J M & Co, insurance
McKinney L G, meats
McPhaul, genl mdse

MERCHANTS & FARMERS

BANK. F C Adams pres, C
C Gewin cash. cap \$50-
000, surp \$12,000.
Mikell & Tomlinson, turpentine
Parrish J F, grocery
Rowland B A & Co, genl mdse
Sinclair Dick, undertaker
Sparks Hardware Co, retail
Sparks Hotel
Studstill-Kinard Co, genl mdse
Taylor W, barber
Whitehurst A, druggist
Whitehurst Jack, livery
Whidby W G, jeweler

SPARTA

Pop 1,500. County Seat Hancock Co. Ga Ry.
Allen A, dry goods
BANK OF SPARTA, E A
Rozier pres, Jno L Culver
v-pres. J D Burnett cash,
cap \$25,000, surp \$4,500
Bass & Stansell, blacksmiths
Bell Drug Co, W K Bell mgr
Bentley Chas, c, barber
Binion O L, groceries
Burwell W H, lawyer
Chapman H D, livery stable
Culver J L, genl mdse
Culver L C, lawyer
Darden H, physician
D'ckens W L, genl mdse
DILLARD J A, dentist
Drummers Home, hotel
Dubose A M, lawyer
Durham A F, physician
Electric Light Plant
Farmers Warehouse Co
First National Bank

WOODMEN OF THE WORLD

Strongest Financial, Beneficiary Insurance Order in the United States.

Membership 550,000. Founded in 1890, \$40,000,000 Paid to Beneficiaries. Policies written from \$500 to \$1,000.

T. W. MITCHELL, General Manager for Georgia, Marietta, Ga.

SPARTA DIRECTORY

587

Fleming T F, lawyer
 Garrett & Gaissert, genl mdse
 Garrett H L, genl mdse
 Gilmore W R Co, grocery and bottling works
 Harden M A, c, barber
 Harden S H, c, blacksmith
 Harley J A, law and real estate
 Harley R B, lawyer and ex-officio J P
 Harper J E, grocery
 Harris J M, insurance
 Harris W H, restaurant
 Harrison E W, livery stable
 Hunt T M, lawyer
 Ingram W H, blacksmith
 Jeanes W E, sal stable
 Jernigan C S, physician
 Johnson R I, groceries

JONES THOS M, photographer, everything modern and up-to-date

Kelley Tom, c, groceries
 Kousky J S, dry goods
 Laramore A S, jeweler
 Leopard Will, barber
 Lewis J W, lawyer
 Lewis R H, lawyers
 Little Frank L, lawyer
 Little H H, lawyer
 Little T H, groceries
 McCook, McGregor, furniture & lumber
 Merritt R L, lawyer
 Moore R W, lawyer
 Ohlman Mercantile Co, genl mds
 Orgain H I, furniture & undertaker
 Powell J C, dentist
 Rees Theo L, lawyer
 Rogers J H, justice of the peace, 102 Dist G M. Broad

ROZIER H F & E A, genl mdse, buggies, wagons, farm implements, millers, and ginners

Rozier & Middlebrooks, druggists

Shivers Miss F B, millinery
 Shivers W O & Bro, meats
 Smith & King, c, restaurant
 Sparta Cotton Mill

SPARTA HARDWARE CO.

E H Berry mgr, hardware and farm implements

Sparta Ishmaelite, newspaper
 Sparta Oil Mill, E A Rozier mgr
 Sparta Savings Bank
 Twilley & Dickens, blacksmiths
 Twilley T H, blacksmith
 Tyus W H, barber
 Union Store The, genl mdse
 Vardeman Geo S, druggist
 Walker John D, vehicles
 Walker John D & Co, insurance & real estate
 White F Son, dry goods & shoes
 Wiley R C, physician
 Wynn H L, groceries
 Wynn & Wynn, blacksmiths

SPREAD

Pop 500, Jefferson Co. A S Ry
 Abbott L F, genl mdse
BANK OF SPREAD, J T Neal pres, J T Neal Jr cash. cap \$15,000, surp \$4,000
 Dickson-Rabun Co, genl mdse
 Glenn W S, physician
 Hughes John, meats
 Lasiter O F, physician
 McCommons & Geer, genl mdse
 McDonald A D, saw mill
 McNair W E, genl mdse and livery
NEAL J T JR, insurance
 O'Neal J F, physician
 Parish W H, genl mdse
 Spread Milling Co, gin & machine shop
 Stapelton & Denton, genl mdse
 Stapelton J W, genl mdse
 Vance J M & Co, genl md e
 Wheelles D S, saw mill
 Whitaker H F, barber

SPRINGFIELD

Pop 300, County seat Effingham Co. Brinson Ry.
 Bargeron Y E, lawyer
 Brimson Geo M, genl mdse and pres Frimson R R

Albany Realty & Investment Co.
 ...CITY AND FARM PROPERTY AND LOANS...
 L. E. CORTATOWSKY, Manager,
 119 1/2 Washington St., ALBANY, GA.



HAVE NO EQUAL
Blickensderfer Mfg. Co.
 4th National Bank Bldg., Atlanta, Ga.

**Incubators, Brooders, Trap Nests, Exhibition Coops,
 Feeders, Etc. WRITE US ON A POSTAL.
 HOFFMAN INCUBATOR & MFG. CO., ROME, GA.**

Brimson S E, physician
 Exchange Bank, H W McCart-
 ney cash

Griffin W E, physician
 Hodge J H, lawyer
 Jerald & Shearouse, genl mdse
 Mingledorff & Bird, genl mdse
 Simmons J, dentist
 Simmons J B, genl mdse and
 cotton mill

Smith M B, hotel
 Springfield Land & Mfg Co. G
 M Brinson pres

SPRING PLACE

Pop 210. County Seat Murray
 Co. Ry at Dalton

Allen Mining Smelting Co, min-
 ing & refining

Arrowood & Rouse, grocery
 Bates Ben, lawyer
 Cohutta Banking Co
 Dickson James A, blacksmith
 Furr L C, physician
 Gregory J M, physician
 Groves & Taylor, genl mdse
 Hensy C L, lawyer
 Hughes J B, physician
 Kelley S H, grocery
 Kerr Hull, genl mdse
 King C N, lawyer
 Murray News Pub Co
 Pendley Brck Co, mfrs.
 Pendley Lumber Mfg Co, saw
 mill

Prater W H & Co, cotton gin
 Robinson J L, genl mdse
 Sample W W, lawyer
 Steed J H, physician
 Thompson L W, genl mdse
 Wood Miss Deliva, millinery

SPRINGVALE

Pop 166, Randolph Co, C of Ga
 Ry

Buchanan C R, physician
 Garner F M, genl mdse
 Griffin J L & Son, genl mdse
 Lee J W, genl mdse
 Maddox J M, genl mdse
 Morris J W, genl mdse
 Ware L W, genl mdse, r f d 1

ST GEORGE

Pop 600. Charlton Co.
 G S & F Ry

BLAKE J F, lawyer
 Cross M R, Mercantile Co
 DaLee & Sage, hardware
 Hernandez J E, blacksmith
 King N B, Realty Co
 Miller M V, physician
 Peckett J S, saw mill and lum-
 ber

Smith Mrs S, hotel
 Smith S J, furniture and genl
 mdse

ST GEORGE BANK, N B King
 pres, J F Blake cash, cap
 \$15,000

St George Gazette, J P Harris
 edt

Stroupe C E, barber
 Suggs W E, turpentine
 Williams J D, racket store
 Wrench T W, real estate

SAINT MARYS

Pop 529. County seat Camden
 Co. Ry Fernandina Fla.

Ballard C L, physician
 Bunkley R L, genl mdse
 Emanu I Turpentine, Mfrs
 Holendorf Charles, genl mdse
 Rudolph Bros, genl mdse
 St Marys Lumber Co, saw mill
 Sterling D C, genl mdse

ST SIMON MILLS

(St. Simon Island.)
 Pop 300. Glyn Co. Ry at
 Brunswick

Arnold Mrs A F, hotel
 Currie J, meats
 Follins J W, genl mdse
 Hilton & Dodge Lumber Co
 Tilton C M, grocery
 Whitmire J H, automobiles &
 bicycles
 Wright & Gowen, genl mdse

STARRSVILLE

Pop 157. Newton Co, C of Ga
 Ry

Adams D J, genl mdse, r f d 1
 Anderson & Belcher, genl mdse

**We sell
FARMS,
10 to
5,000
ACRES**

LAMAR & PERRY

WINDER, GEORGIA

**Terms to
suit you.
Communi-
cate with us**

STATESBORO DIRECTORY

589

Austin W T, genl mdse
Dick R F, genl mdse
Epps C C & Co, genl mdse
Floyd A S, genl mdse
Lasseter E C, physician
Lunford & Estes, genl mdse
Lunsford C C, genl mdse
Lunsford W E & E E, black-
smiths
Mansfield Telephone Co
Pickett J W, genl mdse
Roberts M A, genl mdse, r f d

STATENVILLE

Pop 180. County Seat Echols
Co. Ry Tarver.

Carter & Walker, turpentine
Dorris & Co, genl mdse
Garbutt A G Lumber Co
Prine G W, genl mdse
Sharpe H B, genl mdse
Smith S A, genl mdse
Statenville Co, genl mdse



**Gulf Line
Railway Co.**

J. H. HILLHOUSE,
TRAFFIC MANAGER
Sylvester, Georgia.

S. Y. HENDERSON,
GENERAL AGENT
Hawkinsville, Georgia

STATESBORO

Pop 2,500, County seat Bulloch Co, C of Ga and S & S Rys

Akerman W J, machinist, Depot st
Aldred W H, notions, N Main
Anderson E M, vehicles, S Main
Aderson & Spear, attorneys at law, Court House Sq
Bank of Statesboro, S C Groover cashier, E Main
BENNETT'S PHOTOGRAPHIC STUDIO. a specialty of
high grade work and latest styles, amateur supplies, post
cards of all kinds, W Main

Blalock C H, oil mill, R R ave
Blitch & Parris Co, dry goods, N Main
Bowen J E, jeweler and millinery, N Main
Brannen T F, dentist, E Main
Brannen & Booth, attorneys at law, W Main
Bulloch Drug Co, druggists, S Main
Bulloch Times, D B Turner edt and mgr, S Main
Burns & Co, groceries and meats, W Main
Clarey H A, dry goods, W Main
COBB H P. attorney at law, Court House Sq
Cone Chas E, dry goods, N Main
Cone J B, dentist, N Main
Corey E A, attorney at law, S Main
Cotton Warehouse Co, Depot st
Cumming C M, wall paper and paint, Court House Sq
Deal A M, attorney at law, Court House Sq
Dolan A, veterinary surgeon, N Main
Durrence R L, dentist, E Main
Ellis W H Co, druggists, N Main
First National Bank, J E McCroan cashier, W Main
Floyd F F, physician, N Main
Franklin A J, paints and oils, Court House Sq

MAIL ORDERS
OUR SPECIALTY

THE F. A. GENNETT CO.

Anything in
Marble or Granite

Wrought Steel Fence for Cemetery or Lawn

BARNESVILLE, GA. MURPHY, N. C. Send for Catalog.

Graduate of the American School under the Founder
of the Science. A. F. Still, at Kirksville, Mo.

502-3-4 The Grand Bldg.

Bell Phone Main 4218-J

ATLANTA, - - - GEORGIA.

590

STATESBORO DIRECTORY

- Franklin P G, druggist, E Main
Friedman D, clothing, N Main
Grimes M E, jeweler, E Main
Groover F B, civil engineer, S Main
Groover J B, soft drinks, W Main
Hagan J F H, horse shoer
Hamilton Bros, restaurant, E Main
Holland M M, physician, S Main
Jaeckel The. hotel, G Jaeckel prop; E Main
Johnston & Cone, attorneys at law, E Main
Jones Furniture Co, retail, S Main
JONES & KENNEDY, hardware, builders supplies, tin ware,
crockery and farm implements, E Main
Kennedy R J, dentist, E Main
LANGFORD J M, harness and shoemaker, N Main
Lanier Fred T, attorney at law, W Main
Lee J B, insurance, W Main
Lewis & Johnson, gunsmiths and bicycles, N Main
Lively M M, druggist and physician, E Main
Martin W B & Bro, grocery, E Main
Maul B P, bakery, E Main
McCoy & Prectorius, insurance, W Main
McEachern D E, physician, E Main
McLemore C T, wood and draying, W Main
Miller J, tailor, W Main
MITCHELL & BEASLEY, contractors of concrete, black-
smiths and wheelwrights, horseshoeing a specialty, Hill st
Mock J C, grocery, W Main
Mooney A J, physician, N Main
Moore R Lee, attorney at law, S Main
Moore T B, livery stable, N Main
NEWTON M A, blacksmith and wheelwright, N Main
Oliver E C, dry goods, E Main
Olliff J F, restaurant, W Main
Olliff & Smith, groceries and feed, S Main
Outland B T, horse and mule dealer, N Main
PARKER HOMER C, attorney at law, S Main
Parker & Hughes, grocery, S Main
PARKER J E, sewing machines and repairs, Court House Sq
Parrish Bartow, grocery, S Main
Parrish C H, dentist, W Main
Pinkton & Evanston, barbers, W Main
Porter-Franklin Co, genl merchandise, N Main
Powell J J, tailor, W Main

Dr. Cordelia K. Moorings
OSTEOPATH OSTEOPATH

The LaGrange Marble Works

L. M. WORLEY, Proprietor

Manufacturers of

HIGH GRADE MONUMENTAL WORK

Write us for Estimates.

PHONE 278-L

LaGrange, Ga.

- Proctor Remer, attorney at law, Court House Sq
 Quattlebaum A W, physician, N Main
 Racket Store The, notions, S Main
 Raines W G, hardware, E Main
RETAIL CREDIT ASSOCIATION, G C Cobb secy, H P
 Cobb mgr, information and collections, Court House Sq
 Rogers J, millinery, S Main
ROUNTREE J W, hotel, rates \$1.00 per day, special rates by
 the week, W Main
 Rustin B W, photographer, N Main
 Sample R L, physician, N Main
 Sea Island Bank, R F Donaldson cashier, S Main
 Simmons Co The, genl mdse, S Main
 Simms Geo W, grocery, S Main
SINGER SEWING MACHINE CO, J E Parker mgr, Court
 House Sq
 Sorrier & Brannen, real estate, W Main
 South Side Grocery, retail, S Main
 Statesboro Bottling Works, Depot st
STATESBORO BUGGY & WAGON CO, vehicles, harness
 and leather goods of all kinds, coffins and caskets, horses
 and mule dealers, Court House Sq
STATESBORO BUGGY & WAGON SHOP, S L Gupton
 prop, carriage mfrs, painting and general over-hauling my
 specialty, horseshoeing
 Statesboro Mfg Co, planing mill, R R ave
 Statesboro Marble Co, marble and granite, E Main
 Statesboro Mercantile Co, P Kennedy mgr, E Main
 Statesboro News, J R Miller edt, E Main
 Statesboro Novelty Works, planing mill, R R ave
 Statesboro Sanitarium, Miss Marion Whitten sup, Hill st
 Statesboro Telephone Co, J L Mathews mgr, S Main
 Statesboro Water & Light Plant, R R ave
 Strange H B, attorney at law, Court House Sq
 Tinsley W W, shoemaker, Court House Sq
 Willcox John, furniture, N Main
 Wilson J W, cotton broker, E Main

Augusta Auto Repair and Renting Co.
 Agents for the Famous
 Chalmers Detroit Cars, (Parage,
 Supplies, Tires, Etc.
F. PERROUX, Manager
 514-516 Reynolds St.
 PHONE 1120
 AUGUSTA, GA.
 F. Perroux & P. Kelly formerly in
 charge Mercedes, Krieger & Brazier
 in the New York Branches

STATHAM

Pop 800. Jackson Co, S A L
 Ry
 Arnold & Chambers, genl mdse
 & undertakers
 Arnold Mrs Fannie, genl m'se
 Axtery & Willingham, genl mdse

BANK OF STATHAM, L O
 Benton pres, C B Chambers
 v-pres, W M Fite cash, cap
 \$15,000, surp \$7,000
 Boland S A, physician
 Booth J J, ginner
CHAMBERS C B, genl mdse

FOR FINE
PHOTOGRAPHS
— SEE —

GIRARD

The PHOTOGRAPHER

10 Broughton St., W.

Next to National Bank

SAVANNAH, GA.

592

YOUNG'S GEORGIA STATE DIRECTORY

BYRD PRINTING CO. PRINTERS & BINDERS
Publishers Byrd's City Directory of Atlanta
ATLANTA, GA.
Nos. 57-61 South Pryor St., (BYRD BUILDING)
Phones 1860

Daniel J C, physician
Day J C, genl mdse
Fite & Cooper, life insurance
FITE M M, fire & life insurance

Hale O M & D L, vehicles & harness

Hammond C M, cafe
Holmes J F, lawyer
Hotel Rylle

Malcom J W & S B, genl mdse
McDonald W D, soft drinks & fancy groceries

McElhannon C C, dry goods & millinery

Nickelson C E, genl mdse
Nickelson L D, genl mdse

Planters Warehouse Co
Roberts & Wall, genl mdse

Robertson C C, barber
Ross J D & Co, genl mdse

Ross W J Jr, genl mdse
Sikes J W, lawyer

Statham Lumber & Furniture Co
Wofford T J, ginner

Wood M S, livery

STAUNTON

Pop 105. Berrien Co. G S & F Ry

Clanton B C, genl mdse
Daughty Bros, turpentine

Lenox Bottling Works, soda water

Staunton Lumber Co, saw mill

STEPHENS

Pop 170. Oglethorpe Co. Ga Ry

Adkins W F, genl mdse

Bray E J & W E, genl mdse

Fincher J M, genl mdse, r f d 1

Howard C L, genl mdse

McWhorter T C, genl mdse

Nicholson M J, physician

Smith J T, genl mdse

Smith O F, genl mdse

Young H C, genl mdse

STEVENS POTTERY

Pop 200. Baldwin Co. C of Ga Ry

Cooper J C, genl mdse

Gladden S G, genl mdse
Pearce J S, genl mdse
Stevens Bros & Co, mfrs pottery

STEWART

Pop 48. Newton Co. R F D Starrsville

Aiken T G, genl mdse
Farmers Union Merc & Supply Co

Fincher J M, genl mdse
Pope J H, genl mdse, r f d 1

STILESBORO

Pop 221. Bartow Co. S A L Ry

Beazley J S, physician
Jolly R F, genl mdse

McGinnis B H Co, genl mdse
McMichen A J, saw mill

Ponder R E, physician
Roberts S M, saw mill

Spraul J B, genl mdse
Stilesboro Warehouse Co

Turk F V, physician

STILLMORE

Pop 500. Emanuel Co. C of Ga, M & S, W & S Rys.

Also Mrs M, notions
Bank of Stillmore, O V Spear

cash
Bargeron Y E, lawyer

Bell L M, livery & hotel
Canoochee The, hotel, Nat

Hughes prop
City Drug Store, Dr M Abi Mas-

sound prop
City Meat Market & Grocery

Co
Edenfield E A, groceries, hard-

ware and saw mill
Exchange Bank, W R Holder

cash
Heath E H & Bro, dry goods

Holder W R, grocery
Hughes Alex, grocery

Kennedy Miss S A, millinery
Lane L P, physician

Levin M, dry goods
Stillmore Grocery Co, wholesale

CHAS. M. AMIS

—Manufacturer of—
Reinforced Concrete Burial Vaults
WANTED EVERY UNDERTAKER TO
SEND FOR INFORMATION
NEWNAN, GA. Bell Telephone
Connections

Office & Shops on A. & W.
P. R. R. Near Junction

Stillmore Leader, E C J Dickens
pub
Subotnick M, dry goods
Tanner John F, notions
Warren J R, dentist.

STILLWELL

Pop 110. Effingham Co. S A L
Ry

Gnann C B, genl mdse
Gnann Bros, saw mill
Rahn W C, genl mdse

STILSON

Pop 138. Bulloch Co. S & S
Ry

Barnhill H C, genl mdse
Barnhill & Brown, turpentine
Brannen & McElveen, druggists
Floyd F F, physician
Knight A J & Bro, genl mdse,
r f d l
Newman C C, genl mdse
Strickland J D, genl mdse

STINSON

Pop 120. Meriwether Co.
C of Ga Ry

Dunn A F, genl mdse
Fincher I D, genl mdse
Florence H A & Son, genl mdse
Grant N L, physician
Key Wm T, genl mdse
Lane A R, genl mdse
Stinson Gin Co
Stinson Supply Co, genl mdse

STOCKBRIDGE

Pop 500. Henry Co. Sou Ry

BANK OF STOCKBRIDGE, J
W Morris pres, C M Power
cash, cap \$16 000, surp \$3,500

Bellah T P, genl mdse
Darsey J S & L J, genl mdse
Elliott Bros, genl mdse
Gilbert G S, genl mdse
Gilbert R H, genl mdse
Gossett J J, blacksmith
Henderson S S, grocery
Hightower R H, physician
Hinton Bro., gin and mill
Garrett T W, genl mdse

Lee & Grant, genl mdse
Mann James, fertilizer
Mays A W, genl mdse
Mays J T, genl mdse and lum-
ber

Milam W W, genl mdse
M.x Charles, genl mdse
Morris G W, genl mdse
Moseley I L, genl mdse
POWER J M, insurance
Stockbridge Warehouse Co
Swann A H, genl mdse
Upshure M V, genl mdse
Walden J C, genl mdse and
hotel

Ward C B, livery
Ward John G, vehicles
Ward Z D, druggist
Willingham B N, genl mdse

STOCKTON

Pop 270. Clinch Co. A C L Ry
Bennett K S, genl mdse
Byrd J L & Co, genl mdse and
turpentine

Crews W B & Son, genl mdse
Fender J F, genl mdse
Foreman Pottery Co, jugs
Fry E Y, saw mill
Green T M & Co, saw mill
Holzendorf Bros, genl mdse
Timmerman A H, genl mdse
Tomlinson H A, genl mdse

STONE MOUNTAIN

Pop 1,000. DeKalb Co. Ga Ry

Baxter Cotton Mfg Co
Britt J C, livery
Brownlee W V, real estate
Campbell T J, genl mdse
Davis & Waldrop, fertilizer &
genl mdse

Fields Alonzo, lawyer
Forrest Charles, jeweler
Frick C C, genl mdse
Garner T S & Co, genl mdse
Gillian C T, barber

GRAHAM E A, insurance

Jordan J J, genl mdse
Maddox W D, grocery
Mason T C, dentist
McClelland J F, lawyer
McCurdy J F & Son, genl mdse

J. C. ANDERSON ARCHITECT and
Municipal Engineer
Suite 504-505 Garbutt-Donovan Bldg., FITZGERALD, GA.

THE UNIVERSITY OF MICHIGAN
Library of Theology
400 Tappan Street
Ann Arbor, Michigan 48106-1063
Tel: 734-763-1000

CHAS. W. JAMES, JR.
1940-1990

CHAS. W. JAMES, JR.
1940-1990

BETTER BUY BUCKEYE TUNGSTEN LAMPS

You get the best in quality service and selection. We have all types ready for shipment from Atlanta stock. Write us for prices and discounts.

THE BUCKEYE ELECTRIC COMPANY

Westbrook Bros. & Co., 302 Candler Bldg., ATLANTA, GA.
Gen. Southern Agts.

Aibany Realty & Investment Co.
... CITY AND FARM PROPERTY AND LOANS ...
119 1/2 Washington St., ALBANY, GA.
L. E. CORTATOWSKY, Manager,

McCurdy J S, furniture & undertaker
 McCurdy Miss Dorthy, millinery
 McCurdy W T, physician
 Nash & Thompson, groceries, wood & coal
 Norris J C, warehouse
 Rankin Bros, wood, coal & genl mdse
 Rankin J S, insurance
 Shinn J R, meat
 Shinn M T, barber
 Smith & Coker, genl mdse
 Smith D F, physician
STONE MOUNTAIN BANK, J
 O Norris pres, E A Graham cash, cap \$15,000 surp \$3,000
 Stone Mountain Inn, hotel
 Stone Mountain Milling Co
 Tuggle W E & J P, genl mdse
 Watson House, hotel
 Wells G R, contractor
 Wells J R, physician
 Williams V R, lumber
 Woods J O, insurance

SUGAR VALLEY

Pop 231. Gordon Co. Sou Ry.
 Conn Webb physician
 Dickey W F, genl mdse
 James B M, hotel and livery
 Medcalf W W & Bro, blacksmiths
 Runyan R H, genl mdse
 Weaver & Tweedel, genl mdse

SUMMERTOWN

Pop 168. Emanuel Co. G & F Ry
 Bailey Dr J D, druggist
 Colbert U S, blacksmith
 Kirkland Dr G W, druggist
 Moore J M, genl mdse
 Mulling E B, saw mill
 Snellgrove J M, genl mdse
 Whitehead W Q Co, genl mdse
 Wigg & Green, turpentine

SUMMERVILLE

Pop 1,200. County Seat Chattooga Co. C of Ga Ry.
 Abbott F N T, barber

Anderson W B, genl mdse, r f d l
 Arrington Drug Co
 Atkins-Bitting Lumber Co, mfrs
BANK OF COMMERCE, C C
 Cleghorn pres, N K Bitting cash, cap \$19,000, surp \$4,600
 Bellah J M, lawyer
 Bennett & Mahan, genl mdse
 Bitting & Broom, livery
BITTING N K, insurance
 Bryant W J, physician
 Chattooga County Bank
 Chattooga Oil Mill Co, mfrs
 Cleghorn, Henry & Co, implements, undertakers and genl mdse
 Drew W W, barber
 Hale-Bitting Concrete & Construction Co
 Hale House, hotel
 Hawkins House, hotel
 Hiles T & Co, genl mdse
 Hinton & Co, genl mdse
 Johnson John W, restaurant
 Jolly & Rich, fire insurance
 Jones R D, physician
 Lee P D, life insurance
 Maddox House, hotel
 Mallicoat H D, grocery
 Moyers G J, tanner and harness
 Murphy & Henderson, jewelers
 Pitts & Espy, genl mdse
 Reese W C, grocery
RIVERS C D, lawyer
 Selman O A, dentist
 Sewell & Garrett, genl mdse
 Shropshire Wesley, lawyer
 Summerville Cotton Mills, mfrs
 Summerville News, Espy & Bitting pubs
 Summerville Telephone Co
 Taylor & Espy, hardware, guano, and vehicles
 Taylor & Jolly, lawyers
 Wade D D, photographer
 Wade J T, blacksmith
 Wright E M, physician

SUMMIT

Pop 600, Emanuel Co. M & S W Ry.
 Bowie J W, physician
 Brown H D, live stock



Grow faster in the ground than anywhere else.
 South Georgia Land is where Farmers Farm.
 Farms to suit purchasers in size, terms and price
South Georgia Land Co., Ocilla, Ga.

Daniels & Drinkard, genl mdse
 Davis G W, dentist
 Flanders & Byrd, fire insurance
 Hooks J, livery
JONES J A, dentist
 Jones & Moore, blacksmiths
 Mazo M & A, genl mdse, live stock
 McDaris J R, meats and live stock
 Mitchell John, barber
 Nicholls Miss Bessie, millinery
 Overstreet A L, genl mdse
PEOPLES BANK, J A Jones
 pres, S J Flanders cash,
 cap \$25,000, surp \$21,000
 Redding W A, saw mill
 Rivers Dr C R, hotel
 Roberts J T, turpentine
 Rountree B L, genl md-se
 Summit Me cantile Co
 Summit Pharmacy

SUMNER

Pop 333, Worth Co, A C L Ry.
 Allison Z C & Co, genl mdse
 Bozeman L V & W L, genl mdse
 Bridges J D, genl mdse
 Edwards E H & Co, genl mdese
 Fender J F & Co, turpentine
 Hammock H H, blacksmith
 Moore & Co, turpentine
 Pickett R R, physician
 Pitts J H, genl mdse
 Sinclair Mrs L, millinery
 Sumner Dr 'D W, druggist

SUNNYSIDE

Pop 220, Spaulding Co, C of Ga
 Ry
 Barfield W M & Son, genl mdse
 Crocker C A, genl mdse
 Elder T E, genl mdse R F D 1
 Gilmore E G & Co, genl mdse
 Patterson Z M, genl mdse
 Starr J P, physician
 Wood G W, genl mdse

SURRENCY

Pop 190, Appling Co, Sou Ry.
 Beacher A C, turpentine, R F D
 Bennett & Moody, turpentine
 Carter L Co, genl mdse

Cole C E & Bros, genl mdse
 Copeland, Overstreet & Co, genl mdse
 Crosby I R, genl mdse
 Dukes Bros, genl mdse
 Hart W S, druggist and physician
 Johnson S M & Co, genl mdse
 Kicklighter C B, genl mdse
 Kremer C F, grocery
 Leggett J R, genl mdse
 Mims C W, grocery
 Sanderson T H, saw mill, R F D
 Tippens G B, saw mill

SUWANE

Pop 247, Gwinnett Co, Sou Ry.
 Bank of Suwanee
 Batty & Brogdon, genl mdse
 Brogdon J B, genl mdse and undertaker
 De Vore J R, physician
 Edmondson & Bro, genl mdse
 Green Hardware Co, retail
 Jones M G, blacksmith
 Pierce N H, physician
 Rhodes House, H W Rhodes prop
 Rodgers Miss L F, millinery
 Turner & Devore, genl mdse

SWAINSBORO

Pop 2,000, County seat Emanuel
 Co, N & S, W S Rys
BANK OF EMANUEL, A D Cole-
 man pres, W H Proctor cash,
 cap \$50,000, profits 3,000
 Barnes, Morris & Co, saw mill
 Bell G, physician
 Bell J L, physician
 Bell J L Drug Co,
 Bell & Younmans, druggists
 Brinson F, dentist
 Brinson F R, dentist
 Brown A H, photographer
 Brown & Brown, genl mdse
 Cadle F H, grocery
 Chandler J H, physician
 Citizens Bank
 Coleman Grocery Co
 Coleman J C, genl mdse and undertaker
 Coleman M C, turpentine
 Daniel H R, lawyer
 Davis A J & Son, genl mdse

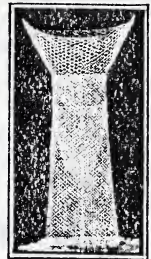

EUREKA FISH NET COMPANY
 patented **GRIFFIN, GA. DALLAS, TEX.**
 Manufacturers of the Celebrated Eureka Fish Nets
 Something new, made of galvanized steel wire, re-dipped after being woven and will last longer than ordinary fish nets. They catch all the varieties of fish that inhabit our rivers, creeks and ponds. Write for catalog.

2222

... ..

... ..

... ..

The White Co.

MANUFACTURERS OF

White Steam Cars ATLANTA, - - GA.

Southern Branch:

Warehouse & Office, 120-122 Marietta St

E. W. Gans, Manager

J. H. HILLHOUSE, S. Y. HENDERSON,

GENERAL AGENT

TRAFFIC MANAGER

Hawkinsville, Georgia

Sylvester, Georgia.

**Gulf Line
Railway Co.**



596

SYLVANIA DIRECTORY

Ehrich Joe, genl mdse
Flynt S A, blacksmith
Forest Blade, newspaper
Gay H H, genl mdse
Godfrey Lee, lawyer
Green Bell, physician
Hall Z R, grocery
HARRINGTON A H, lawyers
Heath G M, furniture and undertaker

Howard Geo, barber
Lewis T G, saw mill

MARGUERITE HOTEL, Lord & Safford props

Masner H & Co, dry goods
Meaders & Strickland, livery
Medlock J H, livery
Mitchell Frank, lawyers
Moore S S saw mill
Morris B M & Co, saw mill
Nunez J M, physician
Olliff-Coleman Co, genl mdse
Price G L, grocery
Price J I, turpentine
Proctor L S, clothing and dry goods

Rentz Geo, livery
Saffold F H barber
SAFFOLD & LARSEN, lawyers

Sanders W O, blacksmith
Scruggs W E, meats
Smith Geo L, physician
Smith & Giddens, genl mdse
Smith & Kirkland, lawyers
Swainsboro Gin & Warehouse
Swainsboro Naval Stores Co
Thompson C H, livery
Thompson Jesse, electric light plant

Watson P L, dentist
WILLIAMS & BRADLEY, lawyers

Williams S G & Co, insurance
Wilson P W, insurance
Wood S A, genl mdse
Youmans L P, physician

SYCAMORE

Pop 247, Turner Co. G S & F Ry.

Dickey J T, physician
Fountain Charles, genl mdse
Freeman W A, blacksmith

Henderson A H, genl mdse
Hill H, genl mdse
King J S, genl mdse
Metcalf J T & Co, saw mill
Smith W R & Co, genl mdse
Van Houten Wm, genl mdse
Walker C E, physician
Williams J G, genl mdse

SYLVANIA

Pop 1,500, County seat Screven Co. Syl Ry.

Bazemore D M, genl mdse
Boykin H A, lawyer
Bragg G L, blacksmith
Chance H H, genl mdse

CITIZENS BANK. W J Walker pres, J C Overstreet cash. cap \$25,000, surp \$2,000

Citizen- Trading Co, genl mdse
Counts & Mock, genl mdse
Dixon J C, genl mdse
Edenfield B K, genl mdse
Ennis J A, genl mdse
Evans T J, lawyer

EVERETT O C, lumber & grist mill

Freeman Jas, genl mdse
Griner H, grocery
Hagan C E, blacksmith
Hagan M R, blacksmith
Hill Bros, genl mdse
Hobby Wm, insurance
Howard H L, insurance
Humphries W C, dentist
Lanier M P, dentist
Lewis S B, genl mdse
Limerick C C, genl mdse
Limerick J L, genl mdse
Lovett W R, physician

Mallory W A & Bro, turpentine
Mell W B, dentist
Mills J M, genl mdse
Mims S W, physician
Mock T A, live stock
Morel J J B, genl mdse
Nunnally-Newman Co, genl mdse
Oliver & Lovett, insurance

OVERSTREET E K, lawyer
Overstreet G M, physician
Overstreet G M & Co, druggist
Overstreet J W, lawyer
Overstreet W T, genl mdse
Parker J H & Co, genl mdse

THE VICTOR SANITARIUM

Dr. Woolley's
For Alcoholism and Drug Addictions
DR. B. M. WOOLLEY, P. O. Box 387, ATLANTA, GA.

SYLVESTER DIRECTORY

597

Parker T O & W H, lumber
Powell J W, physician
Powell Pharmacy, druggist
Reddick C R, genl mdse
Reddick P C, genl mdse
Rogers & Lewis, genl mdse
Ruckley T J, hotel
Screven County Bank
Screven County Oil Mill, cotton seed products
Sheely N C, genl mdse
Silver Isaac & Bro, genl mdse
Sowell W M, genl mdse

Sylvania Carriage & Wagon Co
Sylvania Coca Cola Bottling Co
Sylvania Concrete Works
Sylvania Hardware Co
Sylvania Lumber & Supply Co, lumber
Sylvania Telephone, newspaper
Waters W J & Son, jewelers
Wells J R, genl mdse
White John C, saw mill
White & Lovett, lawyers
Williamson E G, genl mdse

SYLVESTER

Pop 1,600, County seat Worth Co, Gulf Line and A C L Rys
BASS & CO, N J Bass mgr, City Market, beef, pork, lard,
fish, oysters, etc

Bell & Lee Drug Co, retail drugs

Bell P E, physician

Bridges & Tipton, physicians and surgeons

BROWN J R, fancy and family groceries

Burlinson L G, shoemaker

Burlinson J M, bakery and restaurant

Cameron W A, public stenographer

Central Hotel, J W Helms prop

CHURCHWELL A F, dry goods, clothing, shoes and notions, J G Dupree mgr

Cochran J T & Son, genl merchandise

Coram T M, confectionery and soft drinks

Crockett M J, physician

Deariso J C, barber shop and bath rooms

Dees & Willis, blacksmiths and horse shoers

Duke S E & Co, drygoods, shoes, clothing, hats

DUPREE J G, mgr A F Churchwell's dry goods store

Farmer's Warehouse, D L Deariso mgr. cotton warehouse

First National Bank, capital \$25,000

Forehand J J, attorney at law

GREGORY J O & BRO, livery, feed and sale stable

Grubbs W E, attorney at law

Gulf Line Railway Co

G F Alford pres, J H Hillhouse v-pres and traf mgr, G N
Saussy auditor, C H Reynolds sec-treas

PREACHER & HOLMAN, Architects
Mechanical Engineers, Civil Engineers, Electrical Engineers, Municipal Engineers,
Insurance Adjusters.
403-404 Dyer Building, AUGUSTA, GA.

The MILLS PRINTING CO.

LITHOGRAPHERS
Printers, Binders, Bank
and Office Supplies

GRIFFIN, GA.

Loose Leaf Systems
and Blank Book
MANUFACTURERS

598

SYLVESTER DIRECTORY

Has Decimal Tabulator, Back-Spacer, Light
and Rapid Action. The Price is RIGHT.

No. 8 Blickensderfer Mfg. Co. 4th Nat'l. Bank Bldg.
ATLANTA, GA.

- HARDEN W W, dentist, D D S
Hillhouse C W, hardware, stoves, farm implements
Holamon J O, dealer in fertilizer
HOLLINGSWORTH JAMES, grist mill, corn meal, feed,
etc
Indiana Fruit Co, peach and cantaloupe shippers
Industrial Home & Mercantile Co, c, genl merchandise
Jeffords T C, real estate and farmer
Kinard & Lundy, genl merchandise
Lee Shoe Co, shoes and furnishing goods
Lunsford G G, physician
Majors A P, cotton ginnery
Manning W C, family groceries
Martin-Miller Co, dry goods, shoes, etc
McGIRT JAMES, mfr of buggies, wagons, etc, horse shoer
and general repair work
McWhorter J O, genl mdse
Nunn Henry, c, groceries
Park Frank, lawyer and Judge Superior Court
Park H E, genl merchandise
Passmore L D, attorney at law
PATE FURNITURE CO, J H Pate mgr. furniture, house
furnishings, rugs, etc
PAYTON CLAUDE, attorney at law
PERRY & TIPTON, T R Perry, J H Tipton, attorneys at
law
Pinson-Johnson Co, grocers, and commission merchants
Polhill & Tyson, lawyers
PRIEST J C, general merchandise, syrup and farmers' sup-
plies
Ramsaur D H, physician and surgeon
Rhodes & Son, family groceries
Ridley J N, livery and feed stable
Rutland J O, groceries and meat market
Rutland J R, groceries
SANDERS H C, blacksmith, wagon repair shop and horse
shoeing
Smith I W, dry goods, shoes, notions, etc
SPURLIN T A, funeral director and embalmer
Stewart W H, dentist
SUTTON R L, livery, feed and sale stable
Sykes W L, physician and druggist
Sylvester Banking Co, G G Ford pres
Sylvester Bottling Works, J D Bass mgr



COLUMBIAN WOODMEN

Strong, Secure and Sure.
122 Peachtree St., Atlanta, Ga.

Insures against Death, Insanity, Total Disability, Partial Disability, Old Age at Seventy,
Loss of Eye, Loss of Leg, Loss of Arm, Broken Leg, Broken Arm, against the
FORFEITURE OF INSURANCE WHILE ILL AND MENTALLY DISQUALIFIED

SYLVESTER DIRECTORY

599

Sylvester Drug C, W T Clements
Sylvester Fruit Co, peach and cantaloupe growers
Sylvester Hardware Co, retail, J L Johnson, J W Slappy
SYLVESTER HOTEL, C C Alexander prop, rates \$2 per day, best hotel in Sylvester
Sylvester Ice Co, J D Bass mgr
Sylvester Oil & Fertilizer Co, cotton seed products
SYLVESTERT REAL ESTATE CO, has houses, lots; farm and timber lands for sale, J L Tipton sec-treas
Sylvester Supply Co, genl merchandise
SYLVESTER TELEPHONE & TELEGRAPH CO THE, T A Spurlin pres, Miss Edna C Spurlin sec-treas, Independent system
Tison Mark & Son, groceries
Tison W W, ordinary of Worth County
Tracy J L, physician
West J H, c, barber
Westberry J S, genl merchandise
Wigodner J, clothing, shoes and dry goods
Williamson J B, lawyer and Judge City Court
WORTH COUNTY LOCAL THE, Clifford Grubbs editor and lessee, weekly newspaper, we do job printing

TALBOTTON

Pop 1,200. County Seat Talbot Co. A B & A, Tal Rys

Adams H M, genl store
Adams & Worrell, blacksmiths
Arenson & Silver, clothing & shoes
Bank of Talbotton
Bardwell E L, physician
Bardwell E L Co, druggists
Bardwell T A & Co, genl mdse
Battle J A, lively stable
Black Collier M, dentist
Carreker N P, insurance
Douglass J B, physician
Douglass J B & Son, druggists
Downs D A & A C, blacksmiths
Dunbar J D, carpenter
Farmers' Supply Co, genl mdse
Freeman L P & Son, furniture & buggies
Grant C C, cotton buyer
Holman W P, blacksmith
HOTEL LOUISE, Wm Keller prop, opposite court house

Johnson J A, barber
Kimbrough C W, cotton warehouse

Kimbrough T A, furniture and undertaking

Leonard W P, physician
McGehee J H, attorney-at-law
McGehee W N, lawyer

PASSMORE C L, dentist

Peoples Bank of Talbotton

Persons A P, lawyer

Persons Bros, genl mdse

Perryman A J, lawyer

Smith L W, real estate

Smith & Maxwell, genl mdse

Southern Cotton Oil Co, John M Heath mgr

Spivey E H, genl mdse

TALBOTTON BOTTLING &

ICE CO, ice mfrs and bottlers of Red Rose Ginger Ale and Rye-Ola.

Talbotton New Era, W W McGehee prop

Talbotton Mfg Co, cotton gin

Dr. Cordelia K. Moorings
OSTEOPATH
OSTEOPATH
ATLANTA, GEORGIA.

Graduate of the American School under the Founder of the Science, A. F. Still, at Kirkville Mo.
502-3-4 The Grand Bldg.
Bell Phone Main 4218-J

KOPS ARCHITECT SAVANNAH

HELP WANTED-- If you want to make more money or get a better position, apply to

Georgia-Alabama Business College, MACON, GA. 5% South's Greatest Employment Ag'cy.

600

TALLAPOOSA DIRECTORY

Thornton W J, groceries
 Union Telephone & Electric
 Light Co, W H Hall mgr
 Wells J F, physician
 Weston House

TALLAPOOSA

Pop 2,500 Haraison Co. Sou Ry

BANK OF TALLAPOOSA, H
 Jackson pres, R C Key
 cash, cap \$15,000 und prop
 \$1,900, deposits insured

Ben. on F W, druggist
 Bentley R G, feed & fertilizer
 Blackmarr G C Mrs, variety
 store

Bonner P W Co, grocery
 Brewster & Finch, job printing
 Brock U G, lawyer

Brock W B, physician
 Cantrell J A, fertilizer
 Carter Y L, live stock
 Chaffee W H, dentist

Chapman J B, blacksmith
 Cobb R E, livery
 Cole A B, physician
 Cole Drug Co, retail

COLVIN A, jew lry & station-
 ery

Conn G Mrs, millinery
 Craig Drug Store
 Crawford A J, genl mdse
 Crockett J C, insurance

Dial D W, meats
 Downey C W, physician
 Dunklee F S, cabinet maker
 Evans G B, grocery

Farmers & Merchants Bank
 Fowler E P C, ice mfr, wood
 & coal

Fullerton J H, justice of peace
 Gainesboro Telephone Co, E
 Thomson mgr

Gamble J A, genl mdse
 Gamble T J, genl mdse
 Gill H W, public dray
 Goebell A G, grocery

Greene M A, machine & wood
 shop
 Haas A E, bakery
 Head C E, post master
 Head E L, dentist
 Head J A Mrs, millinery

Head J L, dentist
 Head M J, lawyer
 Hensel Chas, barber
 Higgins & Smith, blacksmiths
 Hilton S L, ex-officio J P
HOWE A V & CO, real estate
 & insurance

Hughie J E, insurance
 Hunt Chas A, meats
 Hyatt F E, physician
 Johns T J, physician

Johnson C F, shoe maker
 Kemp G W, blacksmith
 Kilgore, Sewell & Co, genl mdse
 Lipham L J, genl mdse

Little A Mrs, millinery
 Little J B, genl mdse
 Mann Miss Emma, millinery
 Martin Frank A, physician

Mathews Mrs, bakery
 McBride J M & H J, lawyers
 McBride R J, feed & fertilizer
 McCurdy W J, physician

McKee J A W, grocery
 McKissack W J, genl mdse
 Merchants & Farmers Bank, P
 E Baxley cash

Miller E & R J, livery
 Miller P J, genl mdse
 Miller W L, barber
 Monarch Hotel, A G Gobel prop

Moody S J, live stock
 Moseley J H, musical mdse
 Nickles S J, genl mdse
 Pounds L J, hardware

Rambo S S, real estate and
 insurance
 Ray J D, genl mdse, r f d 2
 Reynolds B C, genl mdse

Robertson W F, physician
 Robertson W F & Son, grocery
 Schandera Joe, grocery
 Sheppard Geo W, lawyers

Southern Express Co, Judson
 Murphy agt
 Summerlin W W, mayor
 Tallapoosa Furniture Co, re-
 tail

Tallapoosa Glass Mfg Co, Jus-
 tin C Jackson pres
TALLAPOOSA HOTEL, Geo T
 Bradley prop

TALLAPOOSA JOURNAL, L
 Burd ed and mgr
 Tallapoosa Mercantile & Mfg
 Co, feed & fertilizer

Switches made of cut hair \$1.00
 Combs 1.50
 Brilliantine .50
 Rouge .25 to .50
 Ointment for Dandruff .25

CLAYTON & ZAHN

Manufacturing, Chiropodist
 and Hair Dressing Parlors
 Facial Massage

Manufacturers of Hair Goods and Toilet Requisites.
 BELL PHONE 1769. 73½ WHITEHALL STREET ATLANTA, GA.

Tallapoosa Mills, A L Jackson
 pres, cotton yarns
 Tallapoosa Stock Co
THOMAS LLOYD, lawyer
TUGGLE J T, dry goods, cloth-
 ing and shoes
 Tumlin G W & J C, genl mdse
 Tumlin & McLeroy Misses, mil-
 linery
 Tumlin W L, wholesale lumber
 Watson Clothing Co, retail
 Watson & Strickland, genl mdse
 West A C, barber
 Western Union Telegraph Co
 White & Snell, meats
 Wilson G B, genl mdse

TALLULAH FALLS

Pop 134. Rabun Co. T F Ry.
 Davidson R W & Son, genl
 mdse
 Harvey J E, genl mdse
 Norcop Percy T, physician
 Pitts Wiley, genl mdse
 Taylor J R, genl mdse

TALMO

Pop 46. Jackson Co. G M Ry.
 Davis & Bridges, genl mdse
 Gable W F & Sons, genl mdse
 Murphy D E, genl mdse
 Murphy T W & Sons, genl mdse
 Murphy & Simmons, genl mdse
 Simmons J H, fertilizer
 Wood & Simmons, genl mdse

TARBORO

Pop 162. Camden Co. Ry at
 White Oak.
 Casey & Goldstein, genl mdse
 McKinnon L T, turpentine
 Stafford N B, blacksmith

TARRYTOWN

Pop 80. Montgomery Co. M
 D & S Ry.
 Boyd R J, genl mdse
 Cadle W B, genl mdse
 Dickens W T & Co, genl mdse
 Ricks R W, saw mill
 Simons S T, genl mdse

Snow W L, grocery
 Tarrytown Trading Co, genl
 mdse
 Warnock D F & Bro, genl mdse
 Wheeler A L, genl mdse

TARVER

Pop 62. Echols Co. A C L Ry
 Barnes W W & Co, turp &
 wood
 Collier J W, blacksmith
 Culbreth T G, genl mdse and
 turpentine
 Fales T J & Bro, turpentine
 Fender & Walker, turpentine
 Herndon T D, genl mdse

TATE

Pop 100. Pickens Co. L & N
 Ry
 Anderson F M, genl mdse
 Georgia Marble Co, quarries
 Sickels Geo B Marble Co,
 mfrs and contractors
 Tate Bros, genl mdse
 Tate W B, physician

TAYLORS CREEK

Pop 125. Liberty Co. Ry
 Ludowici
 Caswell J M Jr, genl mdse
 Martin D J, genl mdse
 Porter S P, genl mdse and
 turpentine
 Wiggins I I, blacksmith

TAYLORSVILLE

Pop 250. Bartow Co. S A L
 Ry
BANK OF TAYLORSVILLE.
 W E Puckett pres, R T
 Eberhardt cash, cap \$25,000,
 surp \$5,000
 Bartow & Polk Co, warehouse
 Brisendine Hotel
EBERHARDT R T, insurance
 & real estate
 Davis A R, genl mdse
 Dorsey J M, wood and coal
 Farmers Supply Co, genl mdse
 Farmers Union Warehouse Co
 Grogan R E, barber

Hoffman's
HOFFMAN INCUBATOR & MFG. CO., ROME, GA.
 Incubators, Brooders, Trap Nests, Exhibition Coops,
 Feders, Etc. WRITE US ON A POSTAL.

**PUBLIC STENOGRAPHER
MULTIGRAPHER**

**MISS HELLER
501 Germania
Bank Building
SAVANNAH, GEORGIA.**

602

TENNILLE DIRECTORY

**Give me an opportunity of looking over
Plans and Submitting Estimates.
413 GREENE ALLEY, AUGUSTA, GA.
J. E. ISDELL, Contractor and Builder**

Hauey J W, blacksmith
Parker J T, physician
Peek Tom, blacksmith
Scroggins A L, physician
Smith W E, meat
Taylorsville Cash Store, W E
Smith
Taylorsville Grist Mill, R H
Davis
Taylorsville Trading Co, Mc-
Ginnis & Anderson
Taylorsville Warehouse Co

TAZEWELL

Pop 122. Marion Co. Ry
Buena Vista.

Chapman & Wall, genl mdse
Edwards M R, physician
Garrett J A, physician
Horn D N & Son, genl mdse
McMichael & Mackey, genl mdse
Pless S I, gel mdse, r f d l

TEMPLE

Pop 500. Carroll Co. Sou Ry

Baker J M, fertilizer
Baxter J M, genl mdse
Baskin C L, physician
Carmichael C R, jeweler
Connell E L, insurance
Crawford R L, grocery
Crawford W H, grocery

Edmondson W W, genl store
& cotton
Entrekin W A, genl mdse
Freeman C, blacksmith
Gober Floyd T, genl mdse
Goldon M A, genl mdse
Green W E, mill
Griffin Bros, genl mdse
Kenney L E, dentist
Kenney & Stedham, genl mdse
Kirk T E, grocery
LeGrand W & Co, genl mdse
Lewis W P, hotel
McBeth A W, barber
McBrayer R C & W A, genl
mdse

Michael J S, grocery
MOORE B R, physician
Moore Geo, lumber

MOORE'S PHARMACY, B R
Moore prop, drugs, pat-
ent medicines, paints, oils
toilet articles and druggists
supplies

Muse H P, meats
Riggs J W, livery
Rutledge T R, genl mdse
Smith L, meats
Spruell T M, physician
Strickland Bros, genl mdse
Taylor W A, blacksmith
Temple Banking Co
Temple Hardware Co, hardware
& furniture
White E M, grocery
Williams O, barber

TENNILLE

Pop 2,000, Washington Co, A S, C of Ga, Sandersville and
W & T Rys

ARNALL J H, insurance
Bashinski H M, dry goods, shoes and clothing
Boatwright J V, groceries
Brantly Ed H, livery, feed and sale stable
Brown C E, genl merchandise
Brown J M, jeweler
Burdett J R, physician
Daniel W A & Co, druggists
Davis, Mathis & Co, dry goods, shoes and clothing
Davis P B, blacksmith

WOODMEN OF THE WORLD

Strongest Financial, Beneficiary Insurance Order in the United States.

Membership 150,000. Founded in 1890. \$40,000,000 Paid to Beneficiaries. Policies written from 1500 to 11,000.

T. W. MITCHELL, General Manager for Georgia, Marietta, Ga.

TENNILLE DIRECTORY

603

Davis W P, blacksmith
Duggan N C, meat market
Durden R C, barber

DYER G W machine shop and
cabinet maker,

repairs, gins, boilers, engines, saw mills, etc, mfrs columns,
balustrades and grill work, cabinet work a specialty

FARMERS & MERCHANTS BANK, J D Franklin pres,
H M Franklin v-pres, S C Knox cashier, cap \$25,000, un-
divided profits \$10,000

FRANKLIN H M, real estate and fire insurance, dealer in
brick, wood, shingles, buyer and seller of peas

Freedman N, dry goods, shoes and clothing

Harman J C, attorney at law

Hartley G W B, genl mdse

Hudson Charles, c, meat market

Jacobson B F, restaurant

Joiner B D, genl mdse

Jordan E W, lawyer

Kelley & Gilbert, cotton warehouse

Kelley T J, physician

Lichtenstein J, brick mfr

McDade E B, dentist

McMaster D E, druggist and physician

Murchison W E, vehicle dealer and blacksmith

NATIONAL LIFE INSURANCE CO, of Montpelier Ver-
mont, J G Tyler dist mgr

Peoples Exchange Bank, H M Bashinski pres

Pritchard Hotel, H L Prichard prop

Pritchard L J, fire insurance

Pritchard's Pharmacy, druggists

Rutherford H M, barber

Sessions Forrest L, groceries and hardware

Smith A E, groceries

Smith Bros, groceries and hardware

Smith C E, dry goods, shoes and clothing

Smith C W & Co, fertilizer mfrs

Smith C Y, wholesale and retail fish and oysters

Smith J A & Co, genl mdse

Smith T N & J W, fertilizer mfrs and cotton buyers

TENNILLE BANKING CO, D E McMaster pres, J H Ar-
nall cash, cap \$30,000, surp \$18,000

Albany Realty & Investment Co. City and Farm
Property & Loans
L. E. GORTATOWSKY, Mgr. 119½ Washington St., ALBANY, GA.



HAVE NO EQUAL
Blickensderfer Mfg. Co.
 4th National Bank Bldg., Atlanta, Ga.

**Incubators, Brooders, Trap Nests, Exhibition Coops,
 Feeders, Etc. WRITE US ON A POSTAL.
 HOFFMAN INCUBATOR & MFG. CO., ROME, GA.**



604

THOMASTON DIRECTORY

TENNILLE BOTTLING WORKS, J Alberti prop. bottlers of superior soda waters and ginger ale, root beer and all other soft drinks, prompt attention given to mail orders
 TENNILLE MANUFACTURING CO, inc, lumber mfrs- and cabinet work, Joseph Jackson and John R Smith props
 Tennille Lumber Co, mfrs
 Tennille Oil Co, R A Kelley mgr
 Tennille Tribune, weekly, H H Dunham editor
 Tennille Water Works & Electric Light Plant
 Tennille Yarn Mill, cotton mill
 Toole G C, furniture
 TYLER J G, mgr, National Life Ins Co, of Montpelier Vt
 Walker J T, groceries, hardware and furniture
 Watkins M W, groceries
 Western Union Telegraph Co, F G Smith mgr
 White Tom, c, meat market
 Williams E L, restaurant
 Young R W, genl mdse

THELMA

Pop 175. Clinch Co. G S & F
 Ry
 Bay City Turpentine Co
 Dame J W & Co, turpentine
 Hicks J W & Co, shingle and saw mill
 McGarrity J W & Co, saw mill

THE ROCK

Pop 180. Upson Co. C of Ga
 Ry
 Dunn E H, blacksmith
 Marchman J H & Sons Co, genl mdse
 Middlebrooks W B, genl mdse
 Moore J J & Sons, genl mdse
 Nolan F M, physician
 Reeves & Holloway, genl mdse
 Stephens C O & Son, genl mdse

THOMASTON

Pop 2,500, County seat Upson Co, C of Ga-M & B Ry
 Adams W E & Co, dry goods
 Alford B B, restaurant
 Allen J Y, attorney at law
 ALLEN W Y, attorney at law
 Alliance Warehouse, cotton
 Atwater James R, insurance
 Barron J T, genl mdse
 BIRDSONG H H, agent for fire, life, casualty and surety insurance also renting agent
 Black A H, physician

**We sell
FARMS,
10 to
5,000
ACRES**

LAMAR & PERRY

WINDER, GEORGIA

**Terms to
suit you.
Communi-
cate with us**

THOMASTON DIRECTORY

605

- Black E T, sales stable
 Blalock J M, dentist
 Britt A A, genl mdse
 Britt, Hightower Co, sale stable
 Carway John, blacksmith
CORLEY J P LUMBER CO, contractors and dealers in
 flooring, ceiling, siding, doors, sash, blinds and moulding,
 lime, cement and brick
 Crawford L A & Sons, livery stable
 Dallas A T, attorney at law
 Dallas R E, grocery
 Daniel W A, druggist
 Daniel W G, genl mdse
 Davis J R, attorney at law, Court House
 Farmers & Merchants Bank, T M Matthews cashier
 Feen A E, genl mdse
 Fincher R A, jeweler
 Forrest C B, meat market
 Forrest J L, cattle broker
 Gardner W H, photographer
 Hannah & Chatfield, genl mdse
 Harlage & Colquitt, genl mdse
 Herring J W, physician
 Jenkins-Childs Co, clothing and dry goods
JOHNSTON & NELSON, fire, life and accident insurance
 Jones J M, shoemaker
KELLY M L, blacksmith, general repair shop in wood and
 iron of all descriptions, gin repairing a specialty, shop rear
 Pye bldg
 King Furniture Co, retail
 King G G Co, genl mdse
 King G W, physician
KING LUMBER CO, wholesale and retail lumber dealers
 Mann Sam, genl mdse
 Matthews J E F, attorney at law
 McKinsey John, physician
 Mills R H, groceres
 Murray Hotel, A C Adams prop
 Oliphant Drug Co, druggists
 Parks P C, sales stable
PASLEY C L, embalmer
PASLEY C L & C M, insurance



**Gulf Line
Railway Co.**

J. H. HILLHOUSE,
 TRAFFIC MANAGER
 Sylvester, Georgia.

S. Y. HENDERSON,
 GENERAL AGENT
 Hawkinsville, Georgia

MAIL ORDERS
OUR SPECIALTY

THE F. A. GENNETT CO.

Anything in
Marble or Granite

Wrought Steel Fence for Cemetery or Lawn

BARNESVILLE, GA. MURPHY, N. C. Send for Catalog.

Graduate of the American School under the Founder
of the Science, A. F. Still, at Kirksville Mo.
502-3-4 The Grand Bldg.
Bell Phone Main 4218-J

ATLANTA, GEORGIA.

606

THOMASTON DIRECTORY

- PASLEY CHARLES M, livery, feed and sale stable, under-taker and dealer in farming implements
- PASLEY HOUSE, Chas M Pasley prop, see card
- Pruitt & Murray, genl mdse
- Reeves T J, genl mdse
- Reviere F D & Co, genl mdse
- Robertson W B, blacksmith
- Rushin & Smith, mens furnishings
- Scroggins Bros, barbers
- Smith R A, dentist
- Tomaston Bottling Works, A J Zorn mgr
- Thomaston Cotton Mills, mfrs
- Thomaston Undertakers and Sale Stable Co
- Times Printing Co, newspaper, J T Willis mgr
- Torbert S J, meat market
- Upson Banking & Trust Co, L P Davis cashier
- UPSON COUNTY OIL MILLS (Inc), F M Garner mgr, mfrs of cotton seed products
- Weaver J Calvin, physician
- Weaver Merchandise Co, genl mdse
- Williams K S, physician
- Womble M D, attorney at law
- Werrill Claude, attorney at law
- Yates J A, gunsmith
- Zorn Trading Co, genl merchandise

Dr. Cordelia K. Mooring
OSTEOPATH OSTEOPATH

THE PASLEY HOUSE

CHARLES M. PASLEY, Prop.

RATES \$2.00 PER DAY

Free buss meets all trains. Also Prop. of Livery, Feed and Sale Stable. Special attention given to the Traveling Public. Dealer in Buggies, Wagons, Farm Machinery and Undertakers Supplies. C. L. Pasley, Embalmer.

CENTER NEAR MAIN STREET

Thomaston, - - Georgia.

The LaGrange Marble Works L. M. WORLEY, Proprietor
 Manufacturers of
HIGH GRADE MONUMENTAL WORK
 Write us for Estimates. PHONE 278-L LaGrange, Ga.

THOMASVILLE DIRECTORY

607

THOMASVILLE

Pop 10,000, County seat Thomas Co, A C L and A B & A Rys

- Adams Joe, c, grocery, 343 W Jackson
 Ainsworth Harry, physician, 127 S Broad
 Akins Wm, c, grocery, 131 Wright
 Alexander & Martin, grocery, 117 E Jackson
AMASON T E, contractor and builder, res 209 E Jackson
AMERICAN CAR & FOUNDRY CO, George S Cox, Southern lumber buyer, 134½ S Broad
 Andrishok John, tailor, 124 N Broad
 Arnold Henry, contractor and builder, 329 N Madison
 Atlanta Mutual Insurance Ass'n, c, 107 Fletcher
ATLANTIC COMPRESS CO. C K Morris supt, cotton compress
 Attell M, pawn broker, 318 W Jackson
 Badger J F, blacksmith, S Madison
 Ball W L, hardware and stoves, 134 S Broad
 Ballard R V, loan office, 218½ S Broad
 Bank of Thomasville, 104 S Broad
 Barwick J W, fruit grower and dealer, Brighton blk
 Bell J W, fertilizer mfr, A C L Ry
 Beverly S C, 10 cent store, 124 S Broad
 Bibb W H Sr, Justice of the Peace, 104 N Broad
BIBB W H, livery, feed and sale stable, 219 W Jackson
 Blanton B C, groceries, 302 Oak
 Boswell I D, c, barber, 308 W Jackson
 Bracey Pharmacy Co, retail drugs, 103 S Broad
 Brandon Grocery Co, wholesale, 330 W Jackson
BRODNAX S S, c, groceries, 617 Calhoun
 Brooks B & Co, book store, 128 N Broad
BROWN JAMES H, wall paper, painting and decorating, near A B & A Ry
 Brown W S, dentist, 113½ S Broad
 Bruce W W, physician, 201½ S Broad
 Bryant A S, c, grocery, 625 Calhoun
BURCH W H & SON, grist mill and wood yard, Smith ave, general merchandise, 421 Warren
 Butler H M, bakery, 133 E Jackson
 Byrd J W Lumber Co, mfrs, 103½ Broad
 Campbell E L, soft drinks, 307 W Jackson
CAMPBELL JOHN, staple and fancy groceries, 325 W Jackson

Augusta Auto Repair and Renting Co.
 The only Automobile Machine Shop in Augusta. Repairs on Automobiles, all kinds of Machinery.
 Foreign Cars, Magnetos and High Tension our Specialty.
F. FERROUX, Mgr.
 614-616 Reynolds St., AUGUSTA, GA.
 Phone 120

FOR FINE
PHOTOGRAPHS

SEE

GIRARD
The **PHOTOGRAPHER**

10 Broughton St., W.

Next to National Bank

SAVANNAH, GA.

BYRD PRINTING CO. PRINTERS & BINDERS

Publishers Byrd's City Directory of Atlanta

608
THOMASVILLE DIRECTORY
ATLANTA, GA.
(BYRD BUILDING)
Nos. 57-61 South Pryor St.

- Cargill Mrs N S, sewing machines, N Broad
Carlos Meyer, bakery, 339 W Jackson
Carroll Calvin, meat market, 116 E Jackson
CARROLL W R, prop City Market, western and native meats, beef, mutton, veal and pork, dressed poultry in season, 120 E Jackson
Chapple O C, c, barber, 210 W Jackson
Chastain Bros, genl mdse and grist mill, Boston Rd
Cherokee Saw Mill Co, lumber mfrs, 103½ Broad
Cherokee Trading Co, genl mdse, Boston Rd
Citizens Banking & Trust Co, J T Culpepper pres, 112 S Broad
COCHRAN J W & SONS, horses, mules, buggies, wagons, harness, etc, 113 Crawford
Cochran C W & Bro, general merchandise, 503 Warren
COCHRAN L L, pool room and barber shop, 120 S Broad
Cochran W E & Co, feed and sale stables, 220 W Jackson
Cocroft C C & Co, pianos, organs, 107 S Broad
CONE JESSE J, horses, mules, buggies and wagons, City Transfer Line, 214 W Jackson
Cook A H S, planter and money loans, 103½ S Broad
Cooper C W & Co, wholesale grocers, 226 S Madison
Croker Frank, c, grocery, 610 Pine
CRAIGMILES J E, attorney at law, 101½ S Broad
CROVATT T R, dentist, 110½ N Broad
CROWN BOTTLING WORKS, R E & M H Goodwin, high grade soda water, ginger ale and rye ola, 219 S Broad
Dale E K, painter and paper hanger, 416 N Stevens
Daniels H, c, grocery, 317 W Jackson
Davis C F & Bro, livery stable, 229 W Jackson
Davis J B, c, grocery, 532 Broad
Dekle Isaiah, grocery, 314 Washington
Dekle T S, physician, 106½ N Broad
Dillon J W, hay, grain and coal, 130 E Jackson
DIXON C B, wholesale and retail grocer, 101 S Broad
Dixon D A & Son, shoes and furnishings, 123 S Broad
Dixon John, groceries, 108 E Jackson
Dixon J T, groceries and produce, 111 E Jackson
Donohue S F, soft drinks, 323 Jackson
Doss R P, Justice of the Peace, 101½ S Broad
Drogin A, shoemaker, 125 E Jackson
DUHART & KNIGHT, c, dyeing, cleaning, pressing, ladies work a specialty, 107 Fletcher
Dunlap M D & Son, c, blacksmiths, 109 Crawford

CHAS. M. AMIS

—Manufacturer of—
Reinforced Concrete Burial Vaults
WANTED EVERY UNDERTAKER TO
SEND FOR INFORMATION

Office & Shops on A. & W.
P. R. R. Near Junction

NEWNAN, GA.

Bell Telephone
Connections

- Duren T C, groceries, McIntyre st
 Duren W E, general merchandise, 520 Oak
 Edwards E J, c. tailor and presser, 234 W Jackson
ELDER & FOSTER, Kentucky Livery Stables, M R Elder,
 J L Foster, 246 S Broad
 Espy W W, cotton buyer and exporter, 116½ Broad
EUREKA PRESSING CLUB, H G Anderson mgr, clean-
 ing, pressing, dyeing, repairing, 109 W Jackson
 Evans & Son, cotton, wagons, builders materials, etc
 Fass Joseph, groceries, 201 S Broad
 Feinberg H, dry goods, clothing, shoes, 107 E Jackson
 Feinberg W, furniture, rugs, etc, 115 W Jackson
 Ferguson C H, physician, 125 S Broad
 Ferrill G W, furniture 122 N Broad
 First National Bank, W H Rockwell pres
 Florida Central R R Co, 103½ Broad
 Forbes G W, furniture, 130 N Broad
 Frassier R T, c, barber, 127 E Jackson
 Gandy C T, horses, mules and cattle, S Madison
GEORGIA COTTON CO, G C Mays mgr, cotton buyers
 and exporters, 107½ S Broad
GEORGIA CRATE & BASKET CO, R C Balfour pres and
 mgr, mfrs of fruit and vegetable crates, baskets, etc, Bos-
 ton Rd
GEORGIA & FLORIDA LUMBER CO, G P Turner pres,
 W F Blasingame sec, yellow pine lumber, N Broad
 Goldberg Jake, dry goods and clothing 107 W Jackson
 Goldberg Joe, dry goods and clothing, 115 E Jackson
 Gordy W M, c, barber and grocer, 304 W Jackson
 Grantham & Lester, groceries, grain, etc, 112 N Broad
GRIBBEN JAMES, contractor and builder, 200 S Broad
 Gulf Refining Co, oils and gasoline
HAMBLETON W B Jr, attorney at law, 106½ N Broad
 Hammond W H, judge city court, 118 S Broad
HAMMOND W J, attorney at law, 118 S Broad
 Hanaw L B, millinery, 132 N Broad
 Hansell Chas P, lawyer, 107½ S Broad

Haselgrove & McKneely

mfrs of high grade cigars, La Fama 10c, Havana Purity
5c, Aguila de Cuba 5c, Price of Georgia 5c, El Dorado 5c,
billiard and pool room connected, 210-212 Jackson

Havens B F, life insurance, 134½ S Broad

J. C. ANDERSON ARCHITECT and
Municipal Engineer
Suite 504-505 Garbutt-Ronovan Bldg., FITZGERALD, GA.

BETTER BUY BUCKEYE TUNGSTEN LAMPS

You get the best in quality, service and selection. We have all types ready for shipment from Atlanta stock. Write us for prices and discounts.

THE BUCKEYE ELECTRIC COMPANY

Westbrook Bros. & Co., 302 Candler Bldg., ATLANTA, GA.
Gen. Southern Agts.

Albany Realty & Investment Co. Property & Loans City and Farm L. E. GORTATOWSKY, Mgr. 119 1/2 Washington St., ALBANY, GA.

610

THOMASVILLE DIRECTORY

- Heath R S, bakery and grocery, 133 S Broad
Hendricks & Clewis, meat market, 326 W Jackson
Hendricks M E & Co, dry goods, 315 W Jackson
Herring & Herring, undertakers, 111 N Madison
HOLLENBACK E D, Red Cross Drug Co, 109 N Broad
HOPKINS H W, attorney at law, Mitchell House blk
HOPKINS REAL ESTATE AGENCY, H W Hopkins,
Mitchell House blk
Hopkins T N, lawyer, 106 1/2 N Broad
Howell H L, soft drinks, 306 W Jackson
Hurst James, plumber, N Broad
HURST R H, veterinary surgeon, 130 Crawford
Hyde Charles, furniture repairer, 216 S Broad
IVEY WILL, c, meat market, 205 S Broad
Jamieson S W, c, dentist, 123 1/2 Madison
Jarrell W W, physician, 208 S Broad
Jenkins I, c, grocery, 1220 Fletcher
Jenkins J H, druggist and physician, 300 W Jackson
JERGER LOUIS H, jeweler and optician, 130 S Broad
Johnson J F, c, shoemaker, 232 W Jackson
Jones A, c, blacksmith, 207 Stevens
Jones Miss Laura, millinery, 131 S Broad
Jones T R, dentist, 116 1/2 S Broad
KAPIJOHN A, fancy and family groceries, confectioneries,
fruits, vegetables, cigars, tobacco, etc, dry goods, notions,
etc, 291 Jackson
Kirby Planing Mill Co, lumber mfrs, Boston Rd
Kolesky L, dry goods, clothing, shoes, 112 E Jackson
Koosa A, groceries, 335 W Jackson
Larkins Walter, c, grocery, 331 Oak
LEE & YOUNG, carpenters and builders, 314 Washington
Lester M, c, grocery and restaurant, 118 E Jackson
Levit I, dry goods, shoes, clothing, 111 W Jackson
Lewis Penie, c, grocery, 600 E Jackson
LEWIS R G, barber shop and bath rooms, 120 N Broad
Little A D, physician, 113 S Broad
Lubin B, dry goods and shoes, 114 E Jackson
Lucas Meta, osteopath, Stuart Hotel
Luke Roscoe, lawyer, 112 S Broad
MacIntyre H J, lawyer, 105 1/2 S Broad
MacIntyre, W I, lawyer, 106 S Broad
Macon Lumber Co, 134 1/2 S Broad
Mallard J S, livery and feed stable
Mallard & Varnedoe, clothing and shoes, 117 S Broad

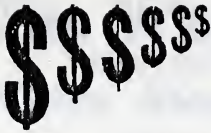

Grow faster in the ground than anywhere else.
 South Georgia Land is where Farmers Farm.
 Farms to suit purchasers in size, terms and price
South Georgia Land Co., Ocilla, Ga.

MALLETTE E M, real estate and fire insurance, 111 N Broad

Martin H B, groceries, McIntyre st

Martin H E, coal and wood, A C L Ry and Stevens

MASURY HOTEL, Mr and Mrs J A Epply props, American plan \$2.00 to \$3.00, European 75c to \$1.50

McCALL & HOOKER, plumbing, heating and repair work, 206 W Jackson

McCloud Dawson, c, tinner and plumber, 217 S Broad

McCormick John, c, grocery, 328 W Jackson

McCray J W, grocery, 630 Fletcher

McDonald & Lee, contractors and builders

McDougald A, blacksmith, S Madison

McGRAW J A, brick and cement contractor, 206 Madison

McIntosh T M, physician, 206 S Broad

McKinnon F D, grocery, 902 N Broad

McKinnon James, feed and produce, 129 E Jackson

McMath A J, brick contractor

McQueen C, c, barber, 302 W Jackson

McRae & Avery, druggists, 200 W Jackson

Melton F, grocery, 503 Wright

Melton Furniture Co, retail, 128 S Broad

Merrill J H, lawyer, 107½ S Broad

Merriwether Walter, c, grocery, 619 Wright

Miller R J, real estate and fire insurance, Brighton blk

Milton B S, barber, 109 W Jackson

Mirsky L, dry goods, clothing, shoes, 121 E Jackson

Mitchell Rob, c, grocery, 910 Lester

Mitchell Fondren, lawyer, 100½ N Broad

MITCHELL HOUSE, W M Parker prop, N Broad

Mitchell R G, Judge Superior Court, Southern Circuit

Moller A W, photographer, 131 S Broad

Montgomery D C, physician and druggist, 311 W Jackson

Montgomery J S, real estate and insurance, 101½ S Broad

Montgomery & MacIntyre, druggists, 106 S Broad

Morgan S C, dentist, 128 Broad

Mosley W A J, c, physician, 206 W Jackson

Murphy S A, horse shoer, 226 W Jackson

Natural Bridge Ry Co, 103½ N Broad

Neel Bros, department store and genl mdse, 101 Broad

Nelson & Co, loan office, 116½ E Jackson

Owen A J, groceries, 139 E Jackson

Pace H T, grocery, 903 N Madison

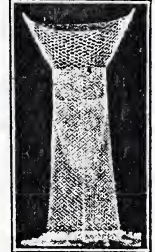

EUREKA FISH NET COMPANY
 Patented
GRIFFIN, GA. DALLAS, TEX.
Manufacturers of the Celebrated Eureka Fish Nets
 Something new, made of galvanized steel wire, redipped after being woven and will last longer than ordinary fish nets. They catch all the varieties of fish that inhabit our rivers, creeks and ponds. Write for catalog.

The White Co. Southern Branch:

Warehouse & Office, 120-122 Marietta St.
MANUFACTURERS OF
E. W. Gans, Manager
White Steam Cars ATLANTA, - - GA.

J. H. MILLHOUSE, S. Y. HENDERSON,

TRAFFIC MANAGER GENERAL AGENT

Hawkinsville, Georgia Sylvester, Georgia.

- PALIN A W**, mfrs of carriages, buggies, wagons, genl repairing and horse shoers, 254 to 258 S Broad
- PALMER J B**, physician and surgeon, 130 Broad
- PARKER CADAR S**, real estate, 103½ S Broad
- Parker J F**, fire insurance, 111 Broad
- PARKER W M**, real estate and fire insurance, 105 N Broad
- Parramore J B**, groceries, 209 S Broad
- Peoples Savings Bank The**, 107 N Broad
- Philips J L & Co**, wholesale lumber, 103½ Broad
- Phillips A**, grocery, 301 W Jackson
- Pitman J T & Son**, groceries, 108 N Broad
- PLATT Wm H**, real estate and insurance, timber and farm lands a specialty, 106½ N Broad
- Ponder R. c**, grocery, Fletcher
- Porter George T**, contractor and builder,
- PRINGLE CO**, W A Pringle pres, staple and fancy groceries, 111 S Broad
- PRINGLE - VARNEDOE CO**, successors to Pringle Commission House, wholesale commission merchants, dealers in feed stuffs and produce, cotton warehouse
- Postal Telegraph-Cable Co**, 113 Broad
- RANDALL HOUSE**, Mrs M H Randall proprietress, a first class family hotel, centrally located, Smith ave
- Rawls Hilliard, c**, undertaker, 602 N Broad
- RED CROSS DRUG CO**, E D Hollenbeck prop, 109 Broad
- Robinson A G**, life insurance, 126½ N Broad
- Robinson Chas M**, life insurance, 126½ N Broad
- Robinson Geo. c**, restaurant, 109 S Madison
- Robinson Hardware Co**, retail, 119 E Jackson
- Robinson J E & Co**, books, etc, 114 S Broad
- Roddenberry S A**, lawyer, 112 S Broad
- Rogers H I.**, meat market, 123 E Jackson
- Rosenburg M**, dry goods, clothing, shoes, 113 W Jackson
- Rosolio A**, genl merchandise, 329 W Jackson
- SAMPSON A**, foreign and domestic fruits, fancy groceries, 128 E Jackson
- Sampson G**, grocery and confectionery, 106 E Jackson
- Sampson S**, groceries and confectionery, 106 N Broad
- Sampson & Son**, restaurant, 204 W Jackson
- SANITARY PLUMBING CO.** B K Gunn mgr 123 Madison
- SAPERO IULIUS**, meat market, 305 W Jackson
- Seminole Saw Mill Co**, lumber mfrs, 103½ Broad
- Shepherd W W**, groceries, 135 E Jackson

**Gulf Line
Railway Co.**



THE VICTOR SANITARIUM

Dr. Woolley's
For Alcoholism and Drug Addictions
DR. B. M. WOOLLEY, P. O. Box 387, ATLANTA, GA.

THOMASVILLE DIRECTORY

613

Simmons Lee, c, grocery, 632 Remington
SINGER SEWING MACHINE CO. D F Woodard mgr,
129 S Broad

Slater J D, near beer dealer, 301 W Jackson
Smith C R, c, grocery, 624 Remington

SMITH F C, billiard and pool parlor and bowling alley, cigars, etc, Jackson, under P O

Smith-Harley Shoe Co, shoes and hats, 116 S Broad
Smith J E, groceries and shoes, 222 S Broad

SNODGRASS A T & CO, lumber, remilling and planing mill, Monroe and A C L Ry

Snodgrass W C, lawyer, 105 N Broad

Southern Bell Tel & Tel Co, 141 E Jackson

Southern Express Co, E S Hines agt, 115 N Broad

SOUTHERN SAW MILL CO THE, E E Mack pres. T W Justus v-pres, W M Coon secy, mfrs and wholesale yellow pine lumber, 134½ S Broad

STANDARD ELECTRIC CO, G C Sparks mgr, electrical contractors and supplies, 100 S Madison

Standard Oil Co, A C L Ry

Steyerman Co, dry goods, shoes, etc, 105 S Broad

STEYERMAN LOUIS, dry goods, shoes, clothing, carpets, men's and ladies' furnishings, 100 S Broad

Stove J E, c, grocery, 610 Andrew

Stringer J D, general merchandise, 118 N Broad

Stuart Hotel, A N McBride prop

STURDIVANT L J, buggies, carriages, fine harness mfr, whips, laprobes and all stable supplies, 125 S Broad

SUAREZ CIGAR CO

Lee Neel pres, mfrs of high grade cigars, Suarez Smokers, Suarez Favorite, the best 5c cigars made, S Madison st

Tallahassee Saw Mill Co, lumber mfrs, 103½ Broad

Taylor A P, physician, 210 S Broad

Taylor W F, painting, 324 Colton ave

Taylor W J & Co, clothing, shoes, 113 S Broad

Thomas & Co, loan office, 106 Fletcher

Thomas Robert, druggist, 108 S Broad

Thomasville Business College, over Post Office

Thomasville Carriage Co, blacksmiths, 114 Stevens

Thomasville Fertilizer Co, J W Bell pres

Thomasville Garage Co, Madison and Fletcher

PREACHER & HOLMAN, Architects
Mechanical Engineers, Civil Engineers, Electrical Engineers, Municipal Engineers,
Insurance Adjusters. 403-404 Dyer Building, AUGUSTA, GA.

THE UNIVERSITY OF CHICAGO
DIVISION OF THE PHYSICAL SCIENCES
DEPARTMENT OF CHEMISTRY
5708 SOUTH CAMPUS DRIVE
CHICAGO, ILLINOIS 60637

RESEARCHER'S RECORD

DATE: _____

PROJECT: _____

EXPERIMENT: _____

RESULTS: _____

DISCUSSION: _____

CONCLUSIONS: _____

DR. J. H. SCHUBERT

RESEARCHER'S RECORD

DATE: _____

PROJECT: _____

EXPERIMENT: _____

RESULTS: _____

DISCUSSION: _____

CONCLUSIONS: _____

The MILLS PRINTING CO.

LITHOGRAPHERS
Printers, Binders, Bank
and Office Supplies

GRIFFIN, GA.

Loose Leaf Systems
and Blank Book
MANUFACTURERS

614

THOMASVILLE DIRECTORY

Has Decimal Tabulator, Back-Spacer, Light
and Rapid Action. The Price is RIGHT.
4th Nat'l. Bank Bldg.
ATLANTA, GA.

Blickensderfer Mfg. Co.

Thomasville Ice & Mfg Co, ice and soda water mfrs, coal and feed

Thomasville Iron Works, machine shop, 331 W Jackson

Thomasville Marble Co, monuments, S Madison

THOMASVILLE PLUMBING & HEATING CO, hardware, stoves, tinware, plumbers supplies, heating and furnace work, 200 S Broad

Thomasville Press, semi-weekly newspaper, 121 S Broad

Thomasville Steam Laundry, B Edwards prop, 125 Crawford

Thomasville Variety Works, lumber

Thompson C L, machine shop, W Jackson

TIMES-ENTERPRISE PUBLISHING CO, F W Boyer pres and bus mgr, E R Jerger sec, daily and weekly newspaper, circulation 3,500, Boyer & Jerger editors, fine job printing, Madison ave

Titus Theodore, lawyer, Mitchell House blk

Trull J L, groceries, 126 E Jackson

TUTTLE CHARLES M, jeweler, fine jewelry, cut glass, brick-a-brac 132 S Broad

Vann H H, meat market, 124 E Jackson

WATKINS JARVIS B & CO, hides, wool, furs, scrap iron, metals, tallow, bees wax, etc, 230-232 W Jackson

Watt James & Bro, hardware and tinware, 100 N Broad

Watt Supply Co, furniture and undertaking, 110 S Broad

WAVERLEY HOUSE, Mrs L V Rigsby prop, rates \$1.00 per day, \$5.00 per week, 202 N Crawford

WERTZ & SON, bicycles, sporting goods, electrical supplies, lock and gunsmiths, genl repair work, 131 E Jackson

WESTERN UNION TELEGRAPH CO, B G Dopson mgr, 116 N Broad

Wheeler & McGuire, c, barbers, 211 S Broad

White & Futch, hardware and glassware, 122 S Broad

Williams L W, c, grocery, 815 Oak

Williams W H, c, tinner, 114 Calhoun, grocery, 333 Jackson

Wilson S H, c, physician, 121 S Madison

WILSON & TERRY, c, druggists, 121 S Madison

Winn-Mitchell China Co, retail, 110 N Broad

Wiregrass Lumber Co

J C Blalock pres and mgr, wholesale lumber, 128 1/2 N Broad

Yates J W L, contractor and builder



COLUMBIAN WOODMEN

Strong, Secure and Sure.
122 Peachtree St., Atlanta, Ga.

Insures against Death, Insanity, Total Disability, Partial Disability, Old Age at Seventy,
Loss of Eye, Loss of Leg, Loss of Arm, Broken Leg, Broken Arm, against the
FORFEITURE OF INSURANCE WHILE ILL AND MENTALLY DISQUALIFIED

THOMSON DIRECTORY

615

THOMSON

Pop 1,400, County seat McDuffie Co, Ga Ry

Adkins A D, dry goods and clothing

Adkins A F, lumber and planing mill

BAILEY B W & CO, lumber, shingles, lime, brick, plaster,
cement and general builders material

BANK OF THOMSON, J E Smith pres. B P O'Neal v-pres.
J T Neal cash, authorized capital \$100,000, paid in capital
\$25,000, surplus and profits \$50,000

BARTLETT J H, miner, architect and builder

Bentley G W, groceries

Boatwright H L, groceries

Boatwright J A, dry goods

Boatwright R W, furniture

Bonner J J, general merchandise

Cartin T J, painter and decorator

Clary H T, live stock dealer

Curtis A H & Son, undertakers.

Davis H S, barber and pool room

English F D, pressing, cleaning and soft drinks

Eureka Hotel, south side of Depot

Evans N L, cotton seed and fertilizer

Farmer D L, dentist

Farmer I E, attorney at law

Farmers Union Warehouse Co, cotton

Farr M W, wood and coal

First National Bank, P A Bowden cash

Flanigan J T, shoe maker

Free Lance Publishing Co, weekly paper

Freeman S M, restaurant and confectionery

Gibson Drug Co, pharmacy

Gibson S, physician

Granade G W & G F, groceries and feed

Gross J E, cotton warehouse and gin

Hadaway, Barnes Co, dry goods and shoes

Hadley Mrs D B, groceries

Harrison J E, livery and feed stables

Harrison T M & Son general merchandise

Harrison E S, physician and druggist

Hayes & Calvin, groceries

Hill A G, blacksmith

Hoss W A, Justice of the Peace

Dr. Cordelia K. Moorings
OSTEOPATH
OSTEOPATH
ATLANTA, . . . GEORGIA.

Graduate of the American School under the Founder
of the Science, A. F. Still, at Kirksville Mo.
502-3-4 The Grand Edg.
Bell Phone Main 4218-J

KOPS ARCHITECT SAVANNAH

THOMSON DIRECTORY

616

HELP WANTED --
If you want to make more money or
get a better position, apply to
Georgia-Alabama Business College,
MACON, The South's Greatest
Employment Agency,
GA.

Hunt Mrs C F, millinery
Idle Hour Cafe, soda fountain
IVY JOE B, wheelwright, blacksmith and genl repair work,
mfr of vehicles and farm implements
JENNINGS S C, groceries and provisions
Johnson J H, variety store
Johnson P B, attorney at law
Knox Hotel, Main
KNOX WAREHOUSE, P S Knox prop, B W Bailey mgr,
storage of all kinds
Kunnes R A, dry goods, shoes, furnishings
Landers E S, groceries
Laramore H B, jeweler and watchmaker
Lassiter & Davis, carriage and repair shop
Lewis T N, groceries
Luckey Bros, meat market
Matthews A J, physician and druggist
McCommons, Bush, Boswell Co, general merchandise
McCorkle C T, groceries
McCorkle H C, groceries
McDuffie Bank, J F Watson pres, W E Lazenby cash
McDuffie Oil & Fertilizer Co, mfrs
McDuffie Progress, weekly, Mrs I E Farmer edt
McDuffie Weekly-Journal, J E White edt and prop
Morris S F, cotton buyer
Moye J E, harness and shoe maker
Neal G T, dentist
Neal J T, cotton seed and fertilizer
Porter C C, pressing and cleaning
Rabon J T, barber
Riley B F, physician
Russell J & Son, meats and groceries
Scott T A Co, general merchandise
Shields J O, insurance agent
Smith Geo E, general merchandise
Smith John E Mfg Co, cotton mill
Sparks J W, dry goods and printing
Starns O K, restaurant
Stein M, dry goods
Story Bros, general merchandise
Stovall J Glenn, attorney at law
Thomson Basket & Veneer Co, fruit package mfrs

Switches made of cut hair \$1.00
 Combs 1.50
 Brilliantine .50
 Rouge .25 to .5
 Ointment for Dandruff .25

CLAYTON & ZAHN

Manicuring, Chiropodist
 and Hair Dressing Parlors
 Facial Massage

Manufacturers of Hair Goods and Toilet Requisites.
 BELL PHONE 1769. 73½ WHITEHALL STREET ATLANTA, GA.

THOMSON DIRECTORY

617

THOMSON BOOK & NOVELTY CO., W W Moody
 mgr, news dealers, book sellers and stationers, subscrip-
 tions taken to any magazine, news paper or periodical
 singly or in clubs, props Thomson Book Exchange and
 Circulating Library

Thomson Bottling Works, mineral water mfrs
 Thomson Hardware Co, retail
 Thomson Mercantile Co, groceries and hardware
 Thrasher & Wilkerson, vehicles and live stock
 Turner M W, ten cent store
 Tyler W C, blacksmith
 Union Warehouse Co, R E L Evans mgr
 Wall J C, meat market
 Ware F N, physician
 Watson J F, general merchandise
 Watson W A, groceries
WEST JOHN T, attorney at law, Main
WILLIAMS OSCAR L, general merchandise, dry goods,
 groceries, hardware, feed, etc
 Williams R B, cleaning and pressing
 Willingham B H, fertilizer dealer
 Wilson J E, livery stable

TIFTON

Pop 5,000, County seat Tift Co, A B & A — A C L —
 G S & F Rys.

Adams S N, contractor and builder, 702 S Park
 Agricultural & Mechanical School, 2d district
ALLEN LUMBER CO, P A Allen pres, F A Pearson secy,
 mfrs and dealers in everything in yellow pine lumber, car
 sills, decking, bridge timbers, dressed stock, etc
ALLEN MFG CO, P A Allen pres. mfrs and dealers in
 everything in yellow pine, car sills, decking, bridge tim-
 bers, dressed stock, etc,
 Anderson Joseph, watch and bicycle shop, Main
 Baker George, grocery and feed store, 328 3rd
 Bank of Tifton, H H Tift pres, Main
 Bates Bros (B H & H W), genl merchant. Main
 Beasley D C, contractor and builder, 705 S Park ave
 Beckham P M, pool room, 216 Main
 Bennett W H, buggies, wagons, harness, 330 3d
 Blalock R I S, mgr Murrow Barber Shop, 211 Main

Stephens
HOFFMAN INCUBATOR & MFG. CO., ROME, GA.
 Incubators, Brooders, Trap Nests, Exhibition Coops,
 Feders, Etc. WRITE US ON A POSTAL.

Public Stenographer
And Multigrapher

MISS HELLER 501 Germania
Bank Building
SAVANNAH, GEORGIA.

618

TIFTON DIRECTORY

J. E. ISDELL,
Contractor and Builder
Give me an opportunity of looking over
Plans and Submitting Estimates.
413 GREENE ALLEY, AUGUSTA, GA.

Boswell C M, family grocery, 100 3d
Bowen E P, genl merchandise, 318 Main
Branch J E, tinner, Main
Brooks G W, barber, 3d
Brooks Pharmacy Co, druggists, 2nd and Love ave
BROWN H W, photographs, frames, art material, kodak
supplies, also civil engineer, 226 Love ave
Bryant L H, veterinary surgeon, 5th and R R
Callahan B F, grocery, restaurant, R R st
CARSON-PARKER CO THE, men's furnishings, shoes,
hats, etc, cor Main and 3d
CARTER MRS R O, hotel and boarding, rates \$1.00 per
day, 320 S Central ave
Chesnutt O Lee, dentist, 2nd
Chesnutt T M, groceries, 134 3d
Churchwell Bros, genl store, Main
Citizens Bank, E A Buck pres, G W Julian v-pres
Cochran J E, jeweler, 228 Main
Cooper B C, barber, 226 Main
Corbley W L, Tifton Dairy
Creighton Mrs W L, millinery, Clyatt bldg
DANIEL OMAR, physician and surgeon, 306 Main
Dinsmore R E, lawyer, 306 2d
DODD J C, contractor and builder, res 413 Central ave
DOLLAR CLUB THE, J M Kent mgr, cleaning, dyeing,
mending, etc, 1st
Dowell C W, electric theatre and dealer in soft drinks, 2nd
DUNCAN & STUBBS, dry goods, shoes, hats, notions,
school books and school supplies, 312 Main
Eason A J, livery stable, 363 Main
ELLIS ROBERT C, attorney at law, Boatright bldg
EVE RALEIGH, attorney at law, 206 2d
FARMERS SUPPLY CO, of Tifton, Frank Scarboro pres,
W W Timmons vpres, N D Pinkston sec-treas, C L
Parker genl mgr, capital \$50,000, genl merchandise and
farm supplies
First National Bank of Tifton, Love ave
FORRESTER J R JR, life insurance, Main
FULWOOD & MURRAY, C W Fulwood, H S Murray,
lawyers, 206 2d
GARRETT JACK, Tifton Bakery, fresh bread, rolls, pies,
cakes, 143 3rd
Garrett & Co, dry goods, shoes, notions, etc, 309 Main
Garrett Mrs L M, millinery, 307 Main

WOODMEN OF THE WORLD

Strongest Financial, Beneficiary Insurance Order in the United States.

Membership 550,000. Founded in 1890. \$40,000,000 Paid to Beneficiaries. Policies written from \$500 to \$5,000.

T. W. MITCHELL, General Manager for Georgia, Marietta, Ga.

TIFTON DIRECTORY

619

Gaulding J W, dry goods, shoes, clothing, hats, etc
Gazette Publishing Co, J L Herring mgr, weekly newspaper
GEORGIA-FLORIDA LUMBER CO, (inc); mfrs and dealers in everything in yellow pine lumber, car sills, decking, bridge timbers, dressed stock, etc,
Georgia Interstate Saw Mill Association, H H Tift pres
Golden-Hargrett Lumber Co, mfrs, 223 Main
Golden Hardware Co, retail, 223 Main
GORDY L S, livery and feed stable, 317 Main
Graham & Hollingsworth, grocers, 2d
Graves C W, Ordinary of Tift County
Greek-American Restaurant, 319 Main
GRESS MFG CO, M V Gress pres, C D Fish v-pres, and treas. yellow pine railroad lumber, car stock factory timber, rough and dressed
HALL C C, attorney at law, 206 2nd
Hargreaves L A, lawyer, Clyatt bldg
Harvey I A, groceries, 5th and Central ave
Hayward Pat, cleaner and presser, 102 3rd
Henderson W J & Son, grocery, 315 Main
Hendricks W H, physician, 230 Main
HETTLER HERMAN H LUMBER CO, H H Hettler pres, G Coey v-pres, E L Casey sec, Southern office Tifton Ga, H H Coombs mgr
Hollis J W, cotton ginnery, E 5th st
Holmes G W, physician, 225½ Main
Hotel Georgia, Perry Moore mgr, Main

HOTEL MYON

I W Myers
prop

the leading commercial hotel of Tifton. American plan, rates \$2.70 per day and up

Howard & Leverett, horse shoers and blacksmiths, E 5th
Hungate Fruit Co, 3rd and Railroad
JAMES MFG CO, W E James pres, L P James sec-treas, B P Sappington mgr of mills, mfrs and wholesale long leaf yellow pine lumber, shinges and saw mill
JULIAN GEO W, physician and surgeon, 202 2nd
Kent H, Justice of the Peace 2nd
Kent H & Sons, furniture and music store, 2nd

Albany Realty & Investment Co.
... CITY AND FARM PROPERTY AND LOANS ...
L. E. GORTATOWSKY, Manager, 119½ Washington St., ALBANY, GA.



HAVE NO EQUAL
Blickensderfer Mfg. Co.
 4th National Bank Bldg., Atlanta, Ga.

620

TIFTON DIRECTORY

**Incubators, Brooders, Trap Nests, Exhibition Coops,
 Feeders, Etc. WRITE US ON A POSTAL.
 HOFFMAN INCUBATOR & MFG. CO., ROME, GA.**

Kent J M Co (Inc) THE BROKERS

Harry Kent pres, C C Guest v-pres, J M Kent genl mgr.
 Frank Scarboro sec-treas, capital stock \$5,000, hay, grain,
 cotton seed products, flour, etc, office A C L freight depot,
 Box 108

Kilpatrick W T, contractor and builder

Knight J N, house painting, 118 7th

Kulbersh S & H, shoes and clothing, Main

Leverette L, shoe maker, 225 1/2 Main

LITTLE RIVER LUMBER CO, J L Brooks pres. W M

Wall v-pres, J R Forrester Jr, sec-mgr, mfrs of long leaf
 yellow pine lumber

Manard House, Mrs A Graham prop, 301 3rd

Mason J R, genl insurance, 306 Main

McClelland W H, bicycles shop, 349 Railroad

McCrea J A, physician, Main st

McGhan Frank P, plumbing, heating, etc

Miller Hardware Co, retail, 211 2nd

Mills Drug Co, retail drugs, 217 Main

Murrow John, lawyer, Main

MURROW J B, commercial lawyer, Main

Myers I W, prop Hotel Myon, Tifton's leading commercial
 hotel

Nathan I, dry goods, clothing, shoes, 304 Main

National Bank of Tifton, The

J L Brooks pres, H C and W H Baker v-pres, E U Ken-
 drick cashier, K P Baker asst cashier, capital, surplus, etc-
 \$120,000, 315 Main

NATIONAL LOAN & TRUST CO (Inc), W H Giddens
 pres, real estate, loans, investments, resources \$500,000

O'Neal E B, groceries, 222 Main

Overstreet-Mathis Co, dry goods, shoes, etc, 316 Main

Parker H H, clothing and furnishings, 200 2nd

Pass J W, harness shop, 341 Main

PETERSON JOHN A, dentist, 306 Main

PETERSON N, physician and surgeon, office and residence,
 260 Love ave

Phillips & Guest, naval stores mfrs

Phillips Lumber Co, mfrs, yellow pine

Pool House, boarding, Main

Pope Mrs W A, grocery, 311 3rd



We sell
FARMS,
10 to
5,000
ACRES

LAMAR & PERRY

WINDER, GEORGIA

Terms to
suit you.
Communi-
cate with us

TIFTON DIRECTORY

621



**Gulf Line
Railway Co.**

J. H. HILLHOUSE, S. Y. HENDERSON,
TRAFFIC MANAGER
GENERAL AGENT
Sylvester, Georgia.
Hawkinsville, Georgia

Postal Telegraph & Cable Co
Price James H, lawyer, 230 Main
PRICE JOHN M, physician and surgeon, 230 Main
Regopoulos M, grocery, 3rd
RIDGDILL J S, attorney at law, 2nd and Love ave
Sellers W M, grocery, 210 2nd
Shepherd L S & Co, genl store, 305 Main
SINGER SEWING MACHINE CO, J W Smith mgr,
Clyatt bldg, Love ave
Simpson Geo E, lawyer, 213 2nd
Skeen L P, lawyer, Clyatt bldg
Smith & Co, pianos and sewing machines, 327 Main
SMITH & FOY (R D Smith, R S Foy), attorneys at law,
315½ Main
SMITH J C, attorney at law, Clyatt bldg
Smith Wm T, physician, Boatright bldg
Southern Lumber Co, planing mill
SPOONER W H, contractor and builder, res 409 Central Ave
Standard Oil Co, 341 Main
SUGGS J G, bakery and confectionery, Main
SUTTON JAMES T, staple and fancy groceries, 3rd
Swift & Co, J M Kent agent, wholesale meats
Taylor Furniture & Hardware Co, retail, 322 Main
Terrell R W, contractor and builder, 706 Park ave
TIFT H H, mfr of yellow pine lumber and general merchant,
2nd
TIFT H H JR, automobiles, supplies and repairs, 2nd
TIFTON ADVERTISING CO, J M Kent mgr, R M Lank-
ford treas, bill posting, sign tacking and distributing

Tifton Bottling Works

C B Holmes mgr, bottlers of Coca Cola Red Race Ginger
Ale and high class soda water, 3rd and Railroad
TIFTON BROKERAGE & INSURANCE CO (Inc), J L
Brooks pres, E C Harrell v-pres, J R Forrester Jr mgr,
K P Baker, sec-treas, wholesale hay, grain and feed stuffs,
Tifton Buggy Works, O N Gregg
Tifton Cotton Mills, mfrs of cotton goods
TIFTON DRUG CO, W H McCartney mgr, prescriptions
carefully compounded, 302 Main
Tifton Telephone Exchange, 117 Love ave
Tifton Foundry & Machine Co, C W Fulwood pres

W. L. JAMES & COMPANY
1000 W. 10th St.
Wichita, Kan.

W. L. JAMES & COMPANY
1000 W. 10th St.
Wichita, Kan.

W. L. JAMES & COMPANY
1000 W. 10th St.
Wichita, Kan.

W. L. JAMES & COMPANY
1000 W. 10th St.
Wichita, Kan.

W. L. JAMES & COMPANY
1000 W. 10th St.
Wichita, Kan.

MAIL ORDERS
OUR SPECIALTY

THE F. A. GENNETT CO.

Anything in
Marble or Granite

Wrought Steel Fence for Cemetery or Lawn

BARNESVILLE, GA. MURPHY, N. C. Send for Catalog.

Graduate of the American School under the Founder
of the Science. A. F. Still, at Kirksville Mo.
502-3-4 The Grand Bldg.
Bell Phone Main 4218-J
GEORGIA.
ATLANTA,

Dr. Cordelia K. Mooring
OSTEOPATH

622

TIFTON DIRECTORY

- TIFTON FURNITURE CO, G L Blalock mgr, furniture, stoves and house furnishings, 214 2nd
- TIFTON GROCERY CO, H H Tift pres, C C Guest v-pres and mgr, J B Smith sec-treas, wholesale grocers, 142 Love ave
- Tifton Ice & Power Co, electric light and ice mfrs
- Tifton Loan & Insurance Co, 306 Main
- Tifton Mfg Co, lumber
- TIFTON REAL ESTATE CO, W W Bryan mgr, Boat-right bldg
- TIFTON SAW MILL CO, C W Dowell pres, W M Wall sec-treas, mfrs of yellow pine lumber
- TIFTON STEAM LAUNDRY, A W Whiddon mgr, first class work, 309 3rd
- Tifton Terminal Co, local railroad
- Timmons W W, naval stores mfr
- Union Real Estate Loan & Trust Co, Main
- Walker & Co, meat market, 142 3rd
- WALL W M LUMBER CO, mfrs and wholesale dealers in yellow pine lumber
- Wallace W J, lawyer, Clyatt bldg
- Westbrook R, contractor and builder
- Western Union Telegraph Co Myon Hotel
- Whitley Bros, dry goods, shoes, clothing, Main
- Williams-Hester Marble Co marble and granite
- Williams J L, Tifton variety works
- WRIGHT C A, merchandise broker and sales agent Armour & Co
office G S & F freight depot
- Yellow Pine Lumber Co, wholesale, Clyatt bldg
- YEOMANS F C, mgr Tifton Pool Room dealer in cigars, tobacco, etc, 209 Main
- Young J H, meat market, 116 3rd
- Young & Warren, meat market, 225 Love ave

TIGNALL

Pop 67. Wilkes Co. Ry
Washington.

- Adams W J & Bro, genl mdse
- Blackwell F A, physician
- Blanchard J M, genl mdse
- Boyd J O, genl mdse, r f d 1
- Burden T A & Son, genl mdse
- Freeman R A, genl mdse
- Gulley R J, saw mill
- Gulley R W, genl mdse

- Moss J A, genl mdse
- Pullen E B, genl mdse
- Ragedale E A, physician
- Sayer B G, genl mdse
- Sayer J E, genl mdse
- Tignall Drug Store, retail
- Truitt W P, genl mdse
- Walton G M & W H, genl mdse
- Wilkinson J J & Co, genl mdse
- Wilkinson, Bolton & Co, genl mdse
- Williams M M, genl mdse

The LaGrange Marble Works

L. M. WORLEY, Proprietor

HIGH GRADE MONUMENTAL WORK

Write us for Estimates.

PHONE 278-L

LaGrange, Ga.

TOCCOA DIRECTORY

623

TILTON

Pop 194, Whitfield Co, W & A Ry

Bowen I P, genl mdse
 Collum J B, genl mdse
 Couch & Ingle genl mdse
 Gallman W N, genl mdse
 Gourdine T S, lawyer
 Howell Geo & Bro, genl mdse
 Kiker W P, genl mdse
 King Jas M, physician
 Lane J A & Son, genl mdse
 Martin F E & Bro, genl mdse
 Maynard R B, flour and grist mill
 Tilton Marble Co
 Townsend M C, genl mdse

TOCCOA

Pop 3,800, County Seat Stephens Co, Sou Ry

Adams J D, restaurant
 Albermarle Hotel, Mrs W C Simpson prop
 Allred John Jr, photographer
 Ayers L, physician
 Bailey W A, lawyer
BARRETT FERMOR, lawyer
 Black & Addison, livery and sale stables
 Blumenthal M, clothing
 Bond Claude, lawyer
 Borden D, genl mdse
 Busha H J, grocery
 Busha J H, machinery and shingles
 Byrum & King, brick mfrs
 Camp W H, genl mdse
 Carleton W A, genl mdse
 Carter J T, blacksmith
 Cox H J, grocery, dry goods and harness
 Crawford John A, lawyer
 Creasy J A, meats
DANCE C H, cotton, fertilizers and farm supplies
 Davis B F, lawyer
 Davis F C, physician
 Davis Jeff, physician
 Davis W B & Co, genl mdse
EDGE JOHN H, physician and surgeon

Edwards G W, furniture and undertaker
 Edwards & Hitt, contractors
 Edwards-Smith & Co, genl mdse
 Farmers Cotton Oil & Fertilizer Co, cotton seed products
 Farmers & Merchants Bank
 Fessereden N L, fire insurance
 First National Bank
 Freeman H W, physician
 Frick A L, life insurance
 Frick & Co, fire insurance
GARLAND N L, livery
 Goldman H, clothing
 Hansard H P, dentist
 Harrison, Patrick & Co, genl mdse
 Hicks C, real estate
HOGSED HARDWARE CO, hardware, paints, oils and vehicles
 Holcomb D G, genl mdse
 Ingram & Garland, harness mfrs
 Inman, Akers & Inman, cotton buyers
 Ishell J E D, physician
 Jones J B, lawyer
 Kilgo W M & Co, dry goods & clothing
 Knox T R, genl mdse
 Mabry F A, genl mdse
 Matheson W A, hardware
 Maxwell & Son, genl mdse
 McAvoy & Mize, genl mdse
 McDorman J H, grocery
 Mize Carl, barber
 Mize C L, life insurance
 Mize Henry, meats
 Morton Jas, soda water
 Moss J F, genl mdse
 Moss R J & Co, grocery
 Mozeley H T, genl mdse
 Newton J W, stationery and books
 Owen D W, lawyer
 Owens H C, grocery
 Owen J W, lawyer
 Payne H M, mdse broker
 Pendley J L, jewelry and real estate
 Postal Telegraph Co
 Prater E L, contractor
 Ramsay N R C, lawyer
 Ramsay Lida Miss, millinery
 Reid R J, druggist

Augusta Auto Repair and Renting Co.
 Agents for the Famous
 Chalmers Detroit Cars, Garage,
 Supplies, Tires, Etc.
F. FERROUX, Manager
 574-576 Reynolds St.
 PHONE 120
 AUGUSTA, GA.
 F. Perroux & P. Kelly formerly in
 charge Mercedes, Krieger & Brazier
 in the New York Branches

FOR FINE
PHOTOGRAPHS
— SEE —

GIRARD
The PHOTOGRAPHER

10 Broughton St., W.
Next to National Bank
SAVANNAH, GA.

BYRD PRINTING CO. PRINTERS & BINDERS
Publishers Byrd's City Directory of Atlanta
Nos. 57-61 South Pryor St., (BYRD BUILDING) ATLANTA, GA.
Phones 1860

Rothell B C & Son, livery
Scott T W, gent mdse
Simmons Furniture and Lum-
ber Co, mfrs
SIMPSON D J & CO, machinery
and supplies
Sueeson D M, dentist
Stewart Bros, gent mdse
Swift Hotel, Mrs Ellen Swift
prop
Tabor W I M, gent mdse
Terrell J H, physician
Toccoa Banking Co
Toccoa Bottling Works, so.t
carbonated drinks
Toccoa Canning Co, peach can-
ners
Toccoa Compress Co
Toccoa Cotton Mill, sheeting
Toccoa Falls Light & Power
Co
Toccoa Furniture Co, mfrs
Toccoa Ice & Coal Co, mfrs
and retail
Toccoa Inn, J W Addison prop
Toccoa Record, E H Graves ed
TOCCOA ROCK CRUSHING
CO, E Schaffer prop
Toccoa Telephone Co
Turner D W, groceries
VAUGHN J D, grocery
Vickery J B, grocery
Western Union Telegraph Co
White J W, barber
Whiten J H, grocery
Whitmire Bros, gent mdse
Wommack D S, insurance
Woodall J W, druggist
Young Fred, physician
Young J C, grocery

TOOMSBORO

Pop 500. Wilkinson Co. C of
Ga Ry
Bales Wm, saw mill
Boone Miss Addie, millinery
Boone E M & Co, gent mdse
Brown R H, blacksmith
Cantrel O H, dentist
Cason L R, gent mdse
Chambers F B, gent mdse and
undertakers
DANIEL G C, insurance and
real estate
Dean L A, blacksmith

Fossett G T, gent mdse
Freeman W H, wood and coal
Hall W A & Co, gent mdse
Hughes E R, barber
Hughes House, W J Hughes
prop
Mills J T, physician
Mills W D, lawyer
Neal & Cox, saw mill
Shepard J M, gent mdse
Smith C E, gent mdse
Theis R F, contractor
Thompson J D, physician and
druggist
WILKINSON COUNTY BANK,
R L Stubbs pres, G C Dan-
iels cash, cap \$15,000,
surp \$2,250
Willet Hotel, L R Cason prop
Wynn R L & N J, saw mill

TOWNS

Pop 175. Telfair Co. Sou Ry
Brown J D, gent mdse and saw
mill
Browning Miss N A, millinery
Burgess S J, grocery
Clements J A & Co, gent mdse
Clements J C, fertilizer
Clements M C & Bro, gent mdse
Coward Bros, gent mdse
Douglas R B, gent mdse
Hall J H, druggist and physi-
cian
Jordan J T & Co, turpentine
Kinchen E L, grocery
Kinchen W T & Son, gent mdse
Pitman & McGoogan, turpentine
Pridgen W W, gent mdse
Ray E M, gent mdse
Rowland & Pope, ginnery
Sanford John, druggist and phy-
sician

Sanford & Thompson, grocery
Towns E D, gent mdse
Warnock E B & Son, saw mill

TOWNSEND

Pop 65. McIntosh Co. S A L
Ry
Davis C H & Co, turpentine &
wood
Davis D R, brick mfrs
Long J W, physician
Long W J, gent mdse
Sand Hill Lumber Co

CHAS. M. AMIS

—Manufacturer of—
Reinforced Concrete Burial Vaults
WANTED EVERY UNDERTAKER TO
SEND FOR INFORMATION
NEWNAN, GA. Bell Telephone Connections

Office & Shops on A. & W.
 P. R. R. Near Junction

TRENTON

Pop 349. County Seat Dale Co.
 A G S Ry

Bell House, J B Williams prop
 Brock B F, lawyer
 Brock E D, justice of the peace
 Brock J R, physician
 Case J L, genl mdse
 Cole W G, justice of the peace
DADE COUNTY TIMES, J G
 Hunt prop, C S Turner
 lessee and ed
 Dade Stone Mfg Co
 Farrior H B, lumber and saw
 mill
 Hughes W T, genl mdse
 Jacoway J P, lawyer
 Jacoway W N, lawyer
 Lyemance L S, genl mdse
 Page W F, blacksmith
 Robertson J C, genl mdse
 Russey J W, physician
 Simpson W M, genl mdse
 Tatum G W M, druggist
 Tatum R F, lawyer and insur-
 ance
 Wheeler Geo W, blacksmith
 Wilkinson W L, genl mdse

TRION

Pop 1,923. Chattooga Co. C of
 Ga Ry.

Alexander J N, genl mdse
 Bandy T J, genl mdse, r f d 1
 Chapel Creek Mill Co, flour &
 grist mill
 Clements Hall & Hammond
 genl mdse, r f d 1
 Day R J, jeweler
 Gilreath & Sons, genl mdse
 Hammond J L, livery
 Jones R D, physician
 Mallicoat L A, physician
 Myers J M F, physician
 Parker Bros, genl mdse
 Pursley Bros, genl mdse
 Robertson R F, genl mdse
TRION MFG CO, A S Hamilton
 pres and treas, D B Ham-
 ilton v-pres, mfrs of fine
 sea island sheetings, shirt-
 ings, drills and cotton rope
 Worsham J H, genl mdse

TUCKER

Pop 57. DeKalb Co. S A L
 Ry

Andrews W W, druggist
 Chewing A G, genl mdse
 England J M, genl mdse
 Kenny E T, genl mdse
 Kimbrell, grocery
 Morris J M, saw mill

TUNNEL HILL

Pop 302. Whitfield Co, W & A
 Ry.

Anderson Wm A, physician
 Bandy Bros, genl mdse, R F D 1
 Brewer A M, physician
 Burgan D H, genl mdse
 Calloway & Ault, genl mdse
 Clark A T, genl mdse, R F D
 Cochran E C, druggist and phy
 Dogwood Telephone Co
 Dunn & Calloway, genl mdse and
 mill
 Flemister & Moore, genl mdse
 Foster W H & Son, genl mdse
 Green W J, physician
 Head G W, lawyer
 Keown & Ashworth, genl mdse
 R F D
 Smith T P & Co, genl mdse

TURIN

Pop 400. Coweta Co, C of Ga Ry

Arnall, Hunter Co, genl mdse
 Carmichael W R, blacksmith
 Dominick Mercantile Co, genl
 mdse furniture
 Foster R E, physician
 Hunter Fred, druggist
MOSES & LINDSAY, insurance
 Nelson Abe, barber
 Peoples Gin Co
 Pitts E C, grocery
 Planters Mill & Gin Co, grist mill
 and gin
 Stovall J C, physician
 Stovall-Uguhart Co, druggists
TURIN BANKING CO, J O Nor-
 ris pres, O P Lindsay cash,
 cap \$15,000, surp \$4,000

J. C. ANDERSON ARCHITECT and
 Municipal Engineer
 Suite 504-505 Garbutt-Donovan Bldg., FITZGERALD, GA.

BETTER BUY BUCKEYE TUNGSTEN LAMPS

You get the best in quality, service and selection. We have all types ready for shipment from Atlanta stock. Write us for prices and discounts.

THE BUCKEYE ELECTRIC COMPANY

Westbrook Bros. & Co., 302 Candler Bldg., ATLANTA, GA.
Gen. Southern Agts.

Albany Realty & Investment Co.
... CITY AND FARM PROPERTY AND LOANS ...
119 1/2 Washington St., ALBANY, GA.
L. E. GORTATOWSKY, Manager.

TUSCULUM

Pop 50, Effingham Co. Ry Spring-field

- Malphrus A C, genl mdse
- McKenzie M A, genl mdse
- Spier & Lawrence, genl mdse
- Tedder Chas, genl mdse

TYTY

Pop 175, Tift Co, A C L Ry.

- Baker, Ogden & Co, turpentine
- Etheridge Mrs B C, genl mdse
- Ford R T, genl mdse
- Ford S D, genl mdse
- Hall J M, blacksmith
- Hill F W & Co, grocery
- Inman & Co, genl mdse
- Morrow J, saw mill
- Nelson G S, genl mdse
- Patterson R E, shingle mfr
- Pickett F R & R R, physicians
- Pitts Mrs C E, grocery
- Williams W E, genl mdse
- Willis G W, genl mdse
- Willis J R & Co genl mdse

UNADILLA

Pop 800, Dooly Co, G S & F Ry.

BANK OF UNADILLA, W B Nichols pres, J R Lockerman cash, cap \$25,000, surp \$9,000

- Barfield M G, genl mdse
- Barlow W W, livery
- Beacham W E, dentist
- Blankinship A W, genl mdse
- Bogan George, grocery
- Borum D W, grocery
- Bridges J & L, genl mdse
- Bridges Jack, insurance
- Brown & Bagan, c. undertakers
- Brown J W, barber
- Broxton J W, druggist
- Carlisle J Y, grocery
- Carroll & Graham, livery
- Carroll & Ponder, genl mdse
- Commercial Bank
- Dupree W I, blacksmith
- English J W, grocery
- Fokes J H, fertilizer
- Fugna W W, millinery
- Graham C C, lumber

Graham L M, genl mdse
Gregory T H Co, undertakers and genl mdse

Greer N A, genl mdse
Griggs J T, restaurant and fruits
Horne C A, warehouse and fertilizer

Hotel Duncan, C C Duncan
Joiner C E, genl mdse
King J A & D I, planing mill
Lee H, barber

Leggett F E & M H, genl mdse
Loue Jno F & Co genl mdse
Manning B F, genl mdse
Manuel S, genl mdse
McCarvey H E & Bro, dry goods
Morgan Bros, genl mdse
Morgan & Fugua, insurance
Oliver W J, genl mdse
Orovity M, genl mdse
Pattishall & McKinley, black-smiths

Peavy J E, genl mdse
Planters Warehouse Co, fertilizer and mules

Saunders J W, druggist
Sheppard S J, saw mill
Smith W E, barber
Speight S L, genl mdse
Springer A W, jeweler
Unadilla Mercantile Co
Unadilla Telephone Co
Woodruff W B, genl mdse
Wootten L O, physician

UNION POINT

Pop 1,600, Greene Co. Ga Ry.

- Albright H C, gents furnishings
- Brown Bros, meat
- Cannon M H, saw mill
- Carlton J E & Co, genl mdse
- Carson H D, physician
- DANIEL & BRYAN**, insurance
- Devant W G, genl mdse
- Fanning W M, lumber
- Fluker O E, bottler
- Fluker W O, druggist
- Foster H C, physician
- Gee Bros & Co, genl mdse
- Gee J F, hotel
- Greene County Oil Co
- Harris W H, dentist
- Hillard H C, planing mill, wood and coal

\$\$\$\$\$\$

Grow faster in the ground than anywhere else. South Georgia Land is where Farmers Farm. Farms to suit purchasers in size, terms and price South Georgia Land Co., Ocilla, Ga.

Hotel Fluker, Mrs W C Fluker
Ivey & Co, genl mdse and meats
Jackson E L, genl mdse
Jackson Eli, c, barber
Lyle J F, dry goods and shoes
Moody Mfg Co, machine shop

NATIONAL BANK OF UNION POINT, H Lamb pres, R F Bryan cash, cap \$40,000, surp \$8,000

Ogeechee Brick Co, mfrs
O'Neal H D, genl mdse
Rhodes R A, genl mdse
Sibley Samuel H, lawyer
Simpson Miss Bessie, millinery
Thornton Drug Co, retail

Tuggle G H, livery
Union Furniture Co, retail
Union Mfg Co, mfrs hosiery
Union Point Gin & Warehouse Co, ginners and real estate agents

Veazey J A, undertaker

UPATOIE

Pop 51, Muscogee Co, C of Ga Ry.

Bickley Sampson genl mdse
Jackson J W, genl mdse
Jenkins S H & Son, genl mdse
McCardle W A genl mdse
Sears & Boland, saw mill

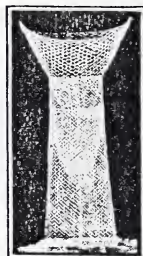

EUREKA FISH NET COMPANY
patented
GRIFFIN, GA. DALLAS, TEX.
Manufacturers of the Celebrated Eureka Fish Nets
Something new, made of galvanized steel wire redipped after being woven and will last longer than ordinary fish nets. They catch all the varieties of fish that inhabit our rivers, creeks and ponds. Write for catalog

VALDOSTA

Pop 10,000, County seat Lowndes Co, A C L, G S & F, G & F, V & M Rys

Alderman Joseph, cigar mfr, 306 W Gordon
Allen M Y, physician, 101 S Patterson
Anderson Bros, c, blacksmiths, 113 W Central ave
Armour & Co, wholesale meats, etc
Ashley Bros, grocery, 111 S Patterson
Ashley C R, buggies, wagons and harness
Ashley J D, lawyer, 101 1/2 Patterson
Ashley Payne Mfg Co, lumber, 821 Floyd
Bacon C S, fish, oysters and groceries

BELL & KIRK (D H Bell, J E Kirk), wholesale and retail fish and oysters, 106 N Ashley

Bennett A J, grocery, 210 Branch

BLACKBURN VERAN, photographer, pro Blackburn's studio, 210 N Patterson

Black Jake, dry goods, shoes, clothing
Blitch & Richardson, fire insurance, 108 S Patterson
Bondurant C S, druggist, 121 N Patterson
Booker & Hinman, contractors and builders

BOOTHE W E contractor and builder,

also prop Crystal Pressing Club, cleaning, dyeing pressing, 117 W Central ave

Boring J H & Co, grocery, 117 N Ashley
Boyd & Pressley, tin shop, 119 W Central ave

The White Co.

MANUFACTURERS OF

Southern Branch:
Warehouse & Office, 120-122 Marietta St.

E. W. Gans, Manager

White Steam Cars ATLANTA, - - GA.

628

VALDOSTA DIRECTORY

J. H. HILLHOUSE, S. Y. HENDERSON,

GENERAL AGENT

TRAFFIC MANAGER

Hawkinsville, Georgia.
Sylvester, Georgia.

Gulf Line
Railway Co.



- Breedlove D H, osteopath, 6 McKey bldg
 Breedlove, ice cream, soda water, stationery etc
 Briggs M A, clothing, shoes, hats, men's furnishings
 Briggs Supply Co, lumber and builders supplies
 Briggs W H, Hardware Co, retail, 129 N Patterson
 Brown C F & Co, 10ct store, 109 N Patterson
 Brown J H, grocery, 209 E Hill ave
 Burdette I A, lawyer, 201 N Patterson
 Carlo Joe, grocery, 109 N Ashley
 Carter J H, sale stable, 126 W Central ave
 Chambers James, blacksmith, 205 E Valley
 Christian H, meat market, 806 W Hill ave
 Citizens Bank, J F Lewis pres, N Patterson st
 Cobb M H, c, physician, 116 1/2 N Ashley
 Coleman & Hunt, retail shoes, 126 N Patterson
 Consolidated Ice & Fuel Co, ice mfrs, coal dealers
 Converse A & Co, dry goods, shoes, clothing, etc
 Converse Bros. clothing, shoes, hats, men's furnishings
 Cook T M, Justice of the Peace
COOPER BROS, mfrs of sash, doors, office and bank fixtures, interior and exterior building material, drawings and estimates furnished on application, Savannah ave
 Copeland & Dukes, lawyers, 9 McKey bldg
 Cranford & Lastinger, naval stores mfrs
 Cranford & Wilcox, lawyers, 10 1/2 N Patterson
 Curry Grocery Co, wholesale grocers
 Daniel W P, tailor, 115 1/2 N Patterson
 Daugherty, Morrison & Co, wholesale lumber
 Davis Bros & Co, clothing, shoes, men's furnishings
DAVIS E H & SON, meat market, fresh beef, pork, veal, sausage, hams etc, 137 N Ashley
 Davis & Hammond, furniture, 115 E Hill ave
 Davis J T, groceries and notions, 900 W Hill ave
 Davis J M, grocery, cor. Lee and Dasher
 Davis J W, meat market, 104 1/2 N Ashley
DEAL'S EUREKA RESTAURANT, B A Deal mgr, established 1903, 105 N Patterson
 Denmark & Griffin, lawyers, McKey bldg
 Dimmock A E, druggist, 136 N Patterson
 Dukes A H, hay, grain, groceries, S Ashley st
 Dunaway W D, druggist, 118 N Patterson
 Duncan R S, c, barber, 103 Maiden lane
 Durant Lumber Co, wholesale lumber
 Easton H, c, shoe repairer

THE VICTOR Dr. Woolley's SANITARIUM
For Alcoholism and Drug Addictions
DR. B. M. WOOLLEY, P. O. Box 387, ATLANTA, GA.

VALDOSTA DIRECTORY

629

Edwards E W, lawyer, 115½ N Patterson

Edwards W M, star steam laundry

EMPIRE PRINTING CO, (formerly the Holder-Oliver Co),
 printers, lithographers, engravers, blank book mfrs, 119 W
 Hill ave

Enterprise Stock Co, c, dry goods, shoes, groceries

Eyoup Joseph, groceries and fruit, 207 N Ashley

Ferrell E, life insurance, 115½ N Patterson

Fender Lumber Co, planing mill

First National Bank, D C Ashley pres

FITZGERALD J Z, prop Crescent Cafe, quick lunches, fur-
 nished rooms, 201 S Patterson

Fitzgerald R L, pro City pool room, 203 S Patterson

Florence Hotel (The New Florence)

Jeter & Pinkston prop, Americal plan, rates \$2 per day and
 up, cor Savannah and S Patterson

Forrest & Jones, c, restaurant, 201 E Central ave

Frederick C D, c, physician, 135½ N Ashley

Fry & Gibson, hardware, etc, 103 S Patterson

George B, dry goods, groceries, notions

George John, grocery, 211 E Hill ave

George Nola, grocery, 115 W Sav ave

Georgia Fertilizer & Oil Co, fertilizer mfrs

Georgia & Florida Ry, G E Claus com agt

Georgia Land & Timber Co, Smith & Coppage

Georgia Southern & Florida Ry, W D Webster com agt

GERMAIN CO THE, O E Taylor Southern agent, whole-
 sale yellow pine lumber

Giddens Furniture Co, W Central ave

GLESSNER W L, real estate, 113½ S Patterson

GORNTO J E & CO, livery, sale, feed and transfer stable,
 123-25-27 W Central ave

Green J, tailor, 104 S Patterson

Griffin A, physician, 134½ N Patterson

Griffin S A, dentist, 115 N Patterson

Ham Bros, livery stable, 214 E Hill ave

Harley Hardware Co, retail, 104 N Patterson

Harris I L, Crown Bottling Works

Harris S T, physician, 118½ N Patterson

Holcombe N, real estate, 106 W Central ave

Hodden B F, cabinet repair shop, 119 W Hill ave

Holtendorff L C, dentist, 126½ N Patterson

PREACHER & HOLMAN, Architects
Mechanical Engineers, Civil Engineers, Electrical Engineers, Municipal Engineers,
Insurance Adjusters.
 403-404 Dyer Building, AUGUSTA, GA.

The MILLS PRINTING CO.

LITHOGRAPHERS
Printers, Binders, Bank
and Office Supplies

GRIFFIN, GA.

Loose Leaf Systems
and Blank Book
MANUFACTURERS

630

VALDOSTA DIRECTORY

11

Has Decimal Tabulator, Back-Spacer, Light
and Rapid Action. The Price is RIGHT.

4th Nat'l. Bank Bldg.
ATLANTA, GA.
Blickensderfer Mfg. Co.

- Howard J H, grocery, 113 N Patterson
Hudson Thos, c, grocery, 601 Dasher
Hughes C H, grocery, etc, 117 E Hill ave
Ingram-Hewlett Harness Co, harness and buggies
Ingram & Ramsey, druggists, 101 S Patterson
Irvn A J, c, grocery, 412 Dasher
Johnson James M, attorney at law
Johnson W J, c, grocery, Magnolia
Johnson Will, c, grocery, Charlton
Jones B H, general merchandise, 113 S Patterson
Jones H D & W L, meat market, 115 N Ashley
Jones Wm, c, groceries, dry goods, notions
Joyner J J, sale stable, 301 N Ashley
Kazanzas John, grocery and fruit store
Kennedy Cooper, c, grocery, 415 Dasher
Kirk Bros, corn meal mill
Kirk D A, groceries, 204 E Hill ave
Knowles A M, pool and soft drinks, 108 S Ashley
LAND C P. prop Palace Bakery, fresh bread, rolls, cakes,
pies and home made candies, 109 S Patterson
Lane W C, lawyer, over First Natl Bk
Lang George, physician, 121 N Patterson
Langford A F, R R contractor, 102 W Central ave
Larkin S F, c, grocery store
Larkin W S, c, groceries and notions
Latimer E T, wholesale lumber
Lazarus F, dry goods, shoes, clothing, hats, etc
Lazarus Harry, dry goods, clothing, shoes
Lee Sam, c, grocery and notion store
Little A J, physician, 121½ N Patterson
Little A J, lawyer, 121 ½ N Patterson
Lowndes Alliance Warehouse, cotton
Mackey J G, jeweler and optician
MANLOVE J W. millinery, ladies skirts, waists, wraps,
and ready to wear goods, 125 N Patterson
MANLOVE'S CORNER STORE cigars, tobacco, soda
fount, etc, 200 N Patterson
MANSON JOHN. wholesale fruits and commission merch-
ant, 117 Patterson



JOHN MANSON

Wholesale Fruits and Commission Merchant
VALDOSTA, GA.

COLUMBIAN WOODMEN

Strong, Secure and Sure.
122 Peachtree St., Atlanta, Ga.

Insures against Death, Insanity, Total Disability, Partial Disability, Old Age at Seventy,
Loss of Eye, Loss of Leg, Loss of Arm, Broken Leg, Broken Arm, against the
FORFEITURE OF INSURANCE WHILE ILL AND MENTALLY DISQUALIFIED

VALDOSTA DIRECTORY

631

Dr. Cordelia K. Moorins
OSTEOPATH
OSTEOPATH

Graduate of the American School under the Founder
of the Science, A. F. Still, at Kirkville Mo.
502-3-4 The Grand Bldg.
Bell Phone Main 4218-J
ATLANTA, . . . GEORGIA.

- Marin W R, bakery and grocery
Marks B, shoes, dry goods, notions, etc
Marks Joe, dry goods, clotheing, shoes, etc
MARTIN J B, real estate, timber lands a specialty, 113½ S
Patterson
Mathis J L Co, dry goods and shoes, 109 E Hill ave
Mathis & Coleman, pianos, organs, sheet music, etc
McCoggle Richard, c, grocery, W Hill ave
McCRANIES EUROPEAN HOTEL, J J McCranies prop,
European plan, rates 50c and 75c per day, American plan
\$1.50 and \$2.00 per day, S Patterson
McDonadd O H, dentist, 134½ N Patterson
McGhan Geo & Sons, plumbers
McIntyre A W, meat market, 311 E Patterson
McKENZIE W L, c, meat market, all kinds of fresh and salt
meats, fish, etc, 116 N Ashley
McLendon H K, automobile garage
Merchants Bank of Valdosta, R Y Lane pros
Mike Joe, grocery and soft drinks
Milhous G B, grocery, 113 N Ashley
Milhous S L, grocery, 111 N Ashley
Miller H E, shoes and hosiery
Model Drug Co, c, retail drugs
Moore U R, c, barber, 103 N Ashley
MOORE W M, c, prop City Shaving Parlor, 104 W Central
ave
Morgan Charles, attorney at law
Morgan G C, merchandise broker
Moses Isaac, grocery, 205 N Ashley
Moye H T, shoemaker, 129 N Patterson
Murphree C, music teacher, cor Hill ave and Wall
Oakman C, pawn broker, 133 N ashley
Olanes Nick, restaurant, 115 S Patterson
Oliver & Grimes, dry goods etc, 123 N Patterson
Ousley Co, groceries, furniture, coffins, etc
Palmer & Coleman, c, barbers, 107 N Patterson
PARRAMORE F R, dentist, 115½ N Patterson
PARRISH A A, automobiles and supplies, bicycles and sun-
dries, guns, sporting goods, sewing machines and supplies,
repairing, 110 W Central ave
Parrish I A, dentist, 101¼ S Patterson
Parker J L, agent Singer Sewing Machine Co
Parker News Co, G S & F depot
Patterson J C, sale stable, 116 W Central ave

KOPS ARCHITECT SAVANNAH

VALDOSTA DIRECTORY

HELP WANTED--
Georgia-Alabama Business College,
If you want to make more money or
get a better position, apply to
MACON, The South's Greatest
Employment Ag'cy.
GA.

632
Patterson & McCrackin, lawyers, cor Wall and Hill ave
Pearlman B, clothing, shoes, dry goods, hats, etc
Peoples C B, paints, oils, wall paper, building material
Peoples R A & Sons, fire insurance
Peoples W D, insurance and Justice of the Peace
Pepsi-Cola Bottling Co, 310 S Patterson
PERKINS J D, c, grocery and boarding, 219 S Patterson
Pendleton A S & Co, wholesale grocers, S Ashley
Pike E H, grocery, 110 S Ashley
Pinkston J W, dry goods, 127 N Patterson
PLEASANT HILL MEAT MARKET, J W Lambert c,
mgr, fresh meats of all kinds, 411½ W Adair
Postal Telegraph-Cable Co, R A Hutchinson mgr
Powell J H & Co, general merchandise and fertilizers
Privett W E & Co, grocerie and fish
RAY & SMITH, T M Ray, A B Smith, cotton brokers, Sea
Islands and uplands
Ravenel-Gabbett Lumber Co, mfrs and wholesalers
Register Bros, furniture, 108 N Ashley
Richardson B S, real estate, 108 S Patterson
RICKS W L, photograph kodaks and supplies, also bill poster,
Patterson over Post Office
Roberts C R, c, grocery, 121 N Ashley
Roberts J E & W P, hardware and builders supplies
Roberts J T, harness, buggies, etc, W Hill ave
Roddey D C, 5 and 10 cents store, 139 N Ashlye
Romy N G, grocery, S Patterson
ROUSE ROSCOE, practical plumber, estimates furnished
on application, 121 W Central ave
Rouse W E, physician, 113 Stevens
SCOTT L W, City Bakery and confectionery, fancy cakes,
confectionery, fresh bread and groceries, 115 N Hill ave
Self R J, house mover
Simms A V, insurance and ordinary Lowndes County
Simms J M, watch repairer
Smith E R, pool and soft drinks, 101 N Ashley
Smith & Fender, sale stable, 114 W Central ave
SMITH JESSE, mgr Ashley Street meat market, all kind
of fresh meats, 127 N Ashley
SMITH J M, physician, specialist, eye, ear, nose, throat, 134½
N Patterson
Smith O M, lawyer, over First Natl Bk
South Atlantic Fertilizer Co, 105½ W Hill ave

Switches made of cut hair \$1.00
 Combing 1.50
 Brilliantine .50
 Rouge .25 to .50
 Ointment for Dandruff .25

CLAYTON & ZAHN

Manicuring, Chiropodist
 and Hair Dressing Parlors
 Facial Massage

Manufacturers of Hair Goods and Toilet Requisites.
 BELL PHONE 1769. 73½ WHITEHALL STREET ATLANTA, GA.

SOUTH GEORGIA BUGGY CO, A H Havenkotte, J S
 Upson, wholesale mfrs of high grade buggies and surries,
 W Hill ave

South Georgia Iron Works, machine shop

South Georgia Syrup Co, syrup mfrs

Southern Bell Telephone Co, L A Palmer mgr

South Georgia Business College, W S Park principal

Southern Locomotive & Car Mfg Co, machine shop

SOUTHERN STATIONERY & PRINTING CO, stationers,
 printers, office outfitters, lithographers, binders, blank
 book mfrs, paper bags, etc

Springer J E & Co, jewelers, 122 N Patterson

Standard Oil Co, 113 W Hill ave

STAFFORD I S, c, physician and surgeon, 116½ N Ashley

Staten J L, dry goods, shoes, etc, 105 S Patterson

Stotesbury H H, grocery and notions, 807 W Hill ave

Strickland A J, fertilizer mfr, 108 S Patterson

Strickland C C, c, physician, 219 S Patterson

Strickland Cotton Mills, Remerton

Strickland & Hand, c, blacksmiths

Strickland J L, bicycle and gun repair shop

Stuckey C W, electrical goods, 121 W Hill

Sweat W S, hotel and boarding, S Patterson

Swift & Co, wholesale meats and provisions

Swindle L C & Co, dry goods, shoes and clothing

Talbot T M, physician, 121½ N Patterson

Taylor & Jackson, c, barbers, 125 N Ashley

Thomas-Dekle Hardware Co, 117 N Patterson

Thomas F H, physician, 126½ N Patterson

Thomas Joe, fruit store, 120 W Central ave

Thomas W E, lawyer, 115½ N Patterson

Thomas W L, furniture and house furnishings

Tillman H F Grain Co, wholesale grain, hay, four

Tolar A L, harness, etc, 121 W Central ave

Ulmer J P, blacksmith and undertaker, E Hill ave

Upson J C, sign painter, 122 W Central ave

Valdes Hotel, E D Farrell prop, American plan

Valdosta Bank & Trust Co

VALDOSTA BOTTLING WORKS, J F Holmes, E R

Barber prop, bottlers of Red Race Ginger Ale, Coca-Cola,
 etc, 105 N Ashley, branches at Tifton, Ashburn and Fitz-
 gerald

Valdosta Cooperage Co, L M Pennington

Valdosta Drug Co, wholesale drugs

From
 HOFFMAN
 Incubators, Brooders, Trap Nests, Exhibition Coops,
 Feeders, Etc. WRITE US ON A POSTAL.
HOFFMAN INCUBATOR & MFG. CO., ROME, GA.

PUBLIC STENOGRAPHER MISS HELLER
501 Germania
Bank Building
MULTIGRAPHER SAVANNAH, GEORGIA.

634

VALDOSTA DIRECTORY

Give me an opportunity of looking over
 Plans and Submitting Estimates.

413 GREENE ALLEY, AUGUSTA, GA.

J. E. ISDELL,
Contractor and Builder

- Valdosta Fish & Oyster Co, 107 N Ashley
 Valdosta Foundry & Machine Co, Ed L Thomas
 Valdosta Gas Co, 110 S Patterson
 Valdosta Ginning Co, cotton ginnery
 Valdosta House, 701 W Hill ave
 Valdosta Ice & Mfg Co, electric lights, ice mfrs
 Valdosta Oil Co, cotton seed products mfrs
 Valdosta Real Estate Co, G W Giddens mgr
 Valdosta Times, daily and semi-weekly newspaper
 Valdosta Undertaking Co, c. 112 S Ashley
 Valdosta Variety Works, mfrs of sash, doors and lumber
 Varn & Burnett, grain, hay and provisions
 Varnedoe C C & Co, dry goods and shoes, 134 N Patterson
VIRGINIA-CAROLINA CHEMICAL CO, mfrs of high
 grade fertilizers, W S Ryland local mgr, 105 W Hill ave
 Walker J R, lawyer, 101½ N Patterson
 Walton A B, c, contractor and builder
 Warlick L H, marble works, W Hill
 Watson W H, horse and mule dealer
 Way C W, c, groceries, 503 Dasher
WEBB J T, c, groceries, staple and fancy, etc 201 N Ashley
 Webb J T & Co, harness and saddlery, 203 N Ashley
 Western Union Telegraph Co, W G Gaskins mgr
WILLIAMS N A, dentist, 134½ N Patterson
WINN, JONES SHOE CO. Abial Winn pres, Turner Jones
 v-pres and genl mgr, wholesale boots and shoes, 101 S Pat-
 terson
 Wilson J C, physician, 121 N Patterson
 Whitaker G A, lawyer, 18 McKey bldg
 Whittington B F, furniture, 109 S Ashley
 Whittington Clarence, dentist
WISEBAKER W L & CO, variety works, lumber, brick,
 lime, cement, sash, doors, blinds, paints, oils and all kinds
 of building material
 Woodward & Smith, lawyers, 106 Wall
 Wyone Shoe Co, retail, 101 N Patterson
 Youles W R, groceries and furniture
YOUNGBLOOD J M & CO, mfrs and wholesale dealers in
 rough and dressed lumber, shingles, laths, sash, doors,
 blinds, brick, lime, cement, Parian Paints and all building
 material
 Youngblood W C, c, furniture repair shop

WOODMEN OF THE WORLD

Strongest Financial, Beneficiary Insurance Order in the United States.

Membership 550,000. Founded in 1890. \$40,000,000 Paid to Beneficiaries. Policies written from \$500 to \$1,000.

T. W. MITCHELL, General Manager for Georgia, Marietta, Ga.

VIDALIA DIRECTORY

635

VARNELLS STATION

Pop 99, Whitfield Co, Sou Ry
Eslinger J L & Bro, wholesale produce

Freeman E G, genl mdse, R F D 1
Lacewell J P, physician
Painter W M, physician
Prater W H & Co, genl mdse
Speer D A, genl mdse
Varnell S H, grocery
Wilson Bros saw mill and gin

VIDALIA

Pop 1,500, Toombs Co, M D & S-
S A L G & Fla Rys

Adams & Averett, contractors
Bank of Vidalia
Citizens Bank
Colonial Hotel, Mrs R L King mgr

Cooper R T, barber
Crutchfield I P, contractor
Currie M L, physician
Darby W L, saw mill
Darley S P, genl mdse
De Loach W J, lawyer
DICKENS E C J, publisher Vidalia Advance and The Stillmore Leader

Eckles B F, furniture
Evans G M & Co, grocery
Graham H B, insurance
Hilton L T, genl mdse
Hunt J A, druggist
Johnson A O & Co, genl mdse
Kennedy Lula, millinery
Leader & Ranansky, dept store
Little W T, jeweler
Matthews J W, genl mdse
McArthur D R, grocery
McDaniel & Bros, genl mdse
McIntyre A J, Justice of the Peace
McNatt Miss M E, millinery
Meadows Jas M, physician
Meadows John M, physician
Meadows S B & Co, genl mdse
Minnie Lou Sanitarium, Dr M L Currie physician and druggist

Morris Geo W, genl mdse
Neal & Hime, dentists
Peacock W F, physician
Phillips W H, saw mill

Poe T G, genl mdse
Rabun F M, genl mdse
Robinson & Grace, real estate and insurance
Schumpert J E, insurance
Sea Island Cotton Gin Co, gin mfrs
Sharpe Herbert, livery
Shuman F B, genl mdse
Sparks C U lawyer
Thompson T C, physician
VIDALIA ADVANCE, E C J Dickens ed and pub, E T Dickens asst ed, a weekly newspaper for all South Ga, job printing

Vidalia Bottling Works
Vidalia Buggy Co, vehicles
Vidalia Building Supply Co
Vidalia Chemical Co, fertilizers
Vidalia Coffin & Casket Co, mfrs
Vdalia Cotton Oil Co
Vidalia Hardware Co, retail
Vidalia Pharmacy
Vidalia Loan & Realty Co, J Wade Johnson secy
Vidalia Undertaking Co
Willis & Phillips, saw mill

VIDETTE

Pop 35, Burke Co, Ry Waynesboro

Brandon O K, lumber
Burke C A, genl mdse
Thompson S A, genl mdse
Tinley J C, genl mdse
Vidette Lumber Co, saw mill and flour

VIENNA

Pop 1,500, County seat Dooly Co,
A B & A, G S & F Rys

BANK OF VIENNA, J O Hamilton pres, K R Lewis cash, cap \$50,000, surp \$10,000

Bivins T F & H A Mobley, physicians
Bryan B D Jr, grocery
Busbee & Busbee lawyers
Cooper J J, genl mdse
Dooly Savings Bank
Egleston & Howell Co, genl mdse
Everett M H, meat
Feldser Max, dry goods and clothing
FORBES, COX DRUG CO, retail

L. E. GORTATOWSKY, Mgr. 119 1/2 Washington St., ALBANY, GA.
Albany Realty & Investment Co. Property & Loans
City and Farm



HAVE NO EQUAL
Blickensderfer Mfg. Co.
 4th National Bank Bldg., Atlanta, Ga.

Incubators, Brooders, Trap Nests, Exhibition Coops, Feeders. Etc. WRITE US ON A POSTAL. HOFFMAN INCUBATOR & MFG. CO., ROME, GA.

636

VILLA RICA DIRECTORY

Foreland J G, genl mdse and cotton
 Hall J T, jeweler
 Hamilton J O, live stock
 Harwood W V, lawyer
HEARD J P & SONS, bankers, genl mdse, livery and sale stable
 Henderson D L, lawyer
 Hodge J M, genl mdse
 Horne O W, dry goods
 Kelley R E, genl mdse
 Lassetter I S, cotton
 Leonard W H, genl mdse
 Lewis W B, genl mdse
 Newby W F, genl mdse
 Orovitz H, dry goods and clothing
 Penny Z T, genl mdse
POWELL J P, genl mdse
 Powell & Son, lawyers
 Ridley Furniture Co, retail
 Sanders A J, grocery
 Smith J A, meat
 Stovall C T, physician
 Taggart Mrs J L, millinery
 Taylor Bros, genl mdse
 Taylor E C, genl mdse
 Thigpen W, grocery
 Thompson D B, genl mdse and cotton
 Vienna Cotton Oil Co, cotton seed products
 Vienna Drug Co, retail
 Vienna Hardware Co, retail
 Walton Bros, genl mdse
 Waters J F, hotel and livery
 Williams F E, physician
 Woodward & Son, lawyers
 Wooten G W, lawyer

VILLA RICA

Pop 1,000. Carroll Co. Sou Ry
 Algood J W, jeweler
 Allen Mrs L R, millinery
 Ayers A, fertilizer
 Bank of Villa Rica
 Brock Thos W, dentist
 Burnett & Brown, genl mdse
 Candler W B, genl mdse
 Candler W B & Son, undertakers
 Cheeves & Talley, cotton and fertilizer
 Cole James, genl mdse
 Cooke House, hotel
 Crider D C, genl mdse

Doyal J I, genl mdse
 Embry B L, physician
 Embry & Upshaw Drug Co, retail
 Fowler A D, meat
 Fuller J T, cotton
 Gore J B, barber
 Goulding S A, dentist
 Griffin, Giles Co, genl mdse
 Hall W J, genl mdse
 Hamrick Bros, cotton & fertilizer
 Harper S, blacksmith
 Hart J V, genl mdse
 Haynes S T, grocery
 Henderson J T, grist mill and gin
 Henderson N J, furniture
 Henslee Hardware Co, vehicles
 Henslee M D, genl mdse
 Hesterlee W P, genl mdse
 Hicks & Cole, genl mdse
 Hogue C E, genl mdse
 Kenney M T & J D, repair work
 Kilgore J H, genl mdse
 Little J S, blacksmith
 Mann J E, grocery
 Marchman H R, physician
 Marchman & Powell, genl mdse
 McLendon & Rogers, real estate
 McWhorter C L, meat
MERCHANTS & PLANTERS BANK J M MOORE pres, ER
 Ayers cash, cap \$18,000, surp \$5,000

Moore J M, lawyer
 Pope Bros, genl mdse
 Pope J Henry, fire insurance
 Pope J T, life insurance
 Powell B C, physician
 Smith Albert, livery
 Sulphur Mining & Railway Co
 Villa Rica Cotton Oil Co, mfrs
 Villa Rica Electric Light & Power Co
 Villa Rica Mercantile Co, genl mdse

Villa Rica Star, newspaper
 Wilson J, genl mdse
 Wilson J N & Co, genl mdse
 Worthem W W, grocery

VININGS

Pop 270, Cobb Co. W & A Ry.
 Cobb Mrs R C, genl mdse
 Newville Percy, genl mdse
 Robinson & Bro, genl mdse
 Yarbrough M B, genl mdse



**We sell
FARMS,
10 to
5,000
ACRES**

LAMAR & PERRY

WINDER, GEORGIA

**Terms to
suit you.
Communi-
cate with us**

WADLEY DIRECTORY

637

WAGO

Pop 345, Haralson Co, Sou Ry.
Bishop W H, physician
Brock J W, genl mdse
Chandler P H, groceries and feed
Crawford J J, genl mdse, rfd 1
Davidson E Z, genl mdse, rfd 1
Foster J T, grocery
Garrett E F & Co, genl mdse
Heaton W W, genl mdse
Heaton & Senft, mfr harness
Jacobs J T, genl mdse
Little F A, genl mdse
McKibben & Styles, genl mdse.
Thomas J R, blacksmith
Upchurch J L & Co, genl mdse
Wright J T, genl mdse

WADLEY

Pop 1,500, Jefferson Co, C of Ga,
L & W and W S Rys
Allen J L, genl repair shop
BANK OF WADLEY, L R
Farmer pres, F M Reeves
cash, cap \$25,000, surplus
\$2,000
Bass C W, grocery
Beasley T G, genl mdse
BOARD OF TRADE, S H
Wilcox pres, J W Over-
street secy
Byrd R B, c, grocery
Caldwell M A, confectioner
Cato J W, genl mdse
Chance A A, physician
COCKRILL ALVA, mfrs
agent
COCKRILL & BETHEA,
real estate and mdse broker
Cockrell & England, genl mdse
Davis F M, genl mdse
Dunbar S H, physician
Evans A D Mrs, dry goods and
millinery
EVANS M A, fancy and fam-
ily groceries, ice cream, cold
drinks, cigars and tobacco
Evans S C, genl mdse
Green Russell, grocery

Hall R A & Bro, genl mdse
Hall W & Co, sale stable
Hauser Emil, lawyer
Hauser W C & J G, drugs
Henderson S W & Co, genl mdse
Holmes W B, physician
Holmes W H, druggist
Jefferson County Bank
Johnson Mrs T B, dry goods
Lee M G, real estate
Marsh & Rentz, fire insurance
May W L, meats
Mills & Tanner, genl mdse
Moore C H, groceries
Outlaw J M & Co, insurance
Overstrett Furniture Co
Parker Hotel
Peacock J D, physician
Peterson S L, genl mdse
Rabun J E, genl mdse
Rentz C E, dentist
Schandice Louis, tailor
Spivey B F, meats
Steinberg M, dry goods and cloth-
ing
Swicard Joseph, barber
TERRELL W C, livery, feed
and sale stable and mfr of
soda waters
Tom Lumber Co
Wadley Star, newspaper
**WADLEY WATCH RE-
PAIR CO**, B Gordon prop,
watches clocks and jewelry,
repairing a specialty
Wadley Yellow Pine Co, lumber
Webb E B, baker
Williams G H, livery and live
stock

WAINWRIGHT

Pop 100, Charlton Co, A C L Ry
Anderson D F, genl mdse
Connor A F, saw mill
Davis T H, saw mill
Franks J P, genl mdse

WALDEN

Pop 100, Bibb Co, C of Ga Ry
Johnson R A, genl mdse
Thompson J B, genl mdse
Willis W J & W E, genl mdse



**Gulf Line
Railway Co.**

J. H. HILLHOUSE,
TRAFFIC MANAGER
Sylwester, Georgia.
S. Y. HENDERSON,
GENERAL AGENT
Hawkinsville, Georgia

MAIL ORDERS
OUR SPECIALTY

THE F. A. GENNETT CO.

Anything in
Marble or Granite

Wrought Steel Fence for Cemetery or Lawn

BARNESVILLE, GA. MURKPHY, N. C. Send for Catalog.

Graduate of the American School under the Founder
of the Science, A. F. Still, at Kirksville Mo.
502-3-4 The Grand Bldg.
Bell Phone Main 4218-J
ATLANTA, GEORGIA.

Dr. Cordelia K. Moorings
OSTEOPATH

238

WARRENTON DIRECTORY

WALNUT GROVE

Pop 125, Walton Co, S A L Ry
at Logansville, 8 miles

BROADNAX BANKING CO, S
H Broadnax pres, J C Broad-
nax cash, cap \$10,000, surp
\$4,000

Dial C R, barber and blacksmith
Forrester R A & Co, genl mdse
Shelnutt W C, druggist and phy
Still W A, genl mdse

WARRENTON

Pop 1,750, County seat Warren
Co, Ga Ry

Adams Geo, shoemaker
Battle & Wicker, undertakers
Bradley H J, photographer
CITIZENS BANK, J H Battle
pres, C R Fitzpatrick cash,
cap \$50,000, surp \$15,000

Clary R M, genl mdse
Cody J M, livery
Cooley J D, dentist
Davenport C S, livery
Davis E P, lawyer
DeBeaugrine W W, meats
Empire Mercantile Co, genl mdse
Evans & Burley, grocery
Evans & Evans, genl mdse
Evans W F, grocery

FARMER E B, wood and coal
FELTS M L, lawyer

Fowler W H, insurance
Fulghum J A, genl mdse
Harrison Robert, blacksmith
Hawes Wm M, lawyer
Hinton J S, genl mdse

HOWELL F L, contractor, saw
mill and gin

Ivey B T, genl mdse
Ivey M W, livery
Jarnagan J C, druggist
Jarrett E W, grocery
Johnson W G, bicycles
Kelly & Shelton, saw mill
Lockett A J, genl mdse
Lockett I G, dentist
Lindsey The Jeweler
Mandle Charles, tailor

Maner G R, physician
McGREGOR L D, lawyer
Model Hotel
Neal Flay, barber
NORRIS W J, genl mdse
Pate J R, mill
PHILLIPS D A, blacksmith
Pilcher W W, physician
Planters & Merchants Bank
Reese J L, genl mdse
Ricketson F B, physician
SCRUGGS E G, druggist and phy-
sician

Sherly E T, lawyer
Star Grocery Co, retail
Steine J, clothing
Steine Max, genl mdse
Sturgis J A, genl mdse
Walker L H, wood and coal
Warrenton Clipper, newspaper
Warren Hardware Co, retail
Warrenton Hotel, F R Poole
Warrenton Oil Mill

WARTHEN

Pop 148, Washington Co, A S Ry
Franks W H, genl mdse
Gilmore Geo & Co, genl mdse
Mathis L L, genl mdse
Murphy E M, genl mdse
Redding C D, physician
Walker G C, genl mdse and saw
mill, r f d l
Warthen T & Bro, genl mdse

WARWICK

Pop 76, Worth Co, A & N Ry
Bell H F, saw mill
Bridges W G, genl mdse
Goodman F F, blacksmith
Hamilton & Pritchett, genl mdse
Harris J C, physician
Harris S L, genl mdse
Harris & Gaugh, furniture and
undertakers
Heyward A R, physician
Middlebrooks J A, genl mdse
Monroe R D, grocery
Pool D L, genl mdse
Rouse & Posey, meat
Wise J F, genl mdse

The LaGrange Marble Works

L. M. WORLEY, Proprietor

Manufacturers of

HIGH GRADE MONUMENTAL WORK

Write us for Estimates.

PHONE 278-L

LaGrange, Ga.

WASHINGTON DIRECTORY

639

WASHINGTON

Pop 5,000, County seat Wilkes County, Ga Ry.

Almand I A, dry goods and groceries

Barnwell F B, jeweler, Main

Binn H W, shoemaker

BOHLER H H, carriage maker and repairer, painting, trimming, blacksmithing, etc. opp jail

Booker & Jackson, dry goods

Brooks S L, general merchandise, Main and Depot

Burns T S, livery and sale stable

Calhoun C H, attorney at law, Simpson bldg

Calloway W H, barber

Citizens National Bank

R O Barksdale pres, J S Crouch v-pres, Alexander Irvin cashier, capital \$50,000, surplus and undivided profits \$7,500

City Public Works, water and electric light works

COCA-COLA BOTTLING CO. T M Nabers pres and genl mgr, bottlers of Coca-Cola, Nabers Ginger Ale and carbonated drinks, Liberty

Colley F H, attorney at law

COWAN JOHN W, wholesale grocer, jobber of packing house products, flour, grain, etc, Main and Depot

Cozart John M, attorney at law, Masonic bldg

Crafton J J, Justice of the Peace

Cramer T, groceries

Creety George, fruits and confectionery

Dakmann Miss Kate, millinery, Pub square

Dickey A K, horse and mule dealer

Dillard Hotel, opp Depot

Dubose Geo M, attorney at law, over P O

Fauning & Gartrell, livery and sale stable

Faver L D, wholesale grocer, Depot st

Finch John & Bro, general blacksmithing

Fitzpatrick Mercantile Co, genl merchandise, Pub square

Florence W T, groceries

Fluker J M, gun and locksmith, Pub square

Fortson Thos E, cotton buyer

Gazette-Chronicle, weekly paper

Gilbert F W, Justice of the Peace, Court House

Ginsberg S, clothing and furnishings, Pub Square

Augusta Auto Repair and Renting Co.
The only Automobile Machine Shop in Augusta. Repairs on Automobiles, all kinds of Machinery.
Foreign Cars, Magnets and High Tension our Specialty.
F. PERROUX, Mgr.
514-516 Reynolds St., AUGUSTA, GA.
Phone 120

The following table shows the results of the examination of the books of the bank for the year ending December 31, 1900. The balance sheet shows a surplus of \$1,000,000.00, which is equal to the amount of the capital stock of the bank.

WASHINGTON

Citizens National Bank

Yellow Pine and Repair and Printing Co.

Assets
Cash
Deposits
Real Estate
Loans
Investments
Total

Liabilities
Capital
Surplus
Total

FOR FINE
PHOTOGRAPHS
— SEE —

GIRARD
The PHOTOGRAPHER.

10 Broughton St., W.
Next to National Bank
SAVANNAH, GA.

BYRD PRINTING CO. PRINTERS & BINDERS

Publishers Byrd's City Directory of Atlanta, GA.
Nos. 57-61 South Pryor St. (ATLANTA BUILDING)

Phones
1860

640

WASHINGTON DIRECTORY

Gladman P, barber

GREEN G A, attorney at law, Pub square

Green John B, druggist

Green's Warehouse, T B Sale mgr, cotton

GULLATT J W, blacksmith and repair shop, carriage work,
etc

Hamilton Mercantile Co, dry goods, etc

Hampton J, shoemaker

Harwell T J & Bro, furniture, Pub square

HAWTHORN T C, mfrs Hawthorn's Colic Cure, and Pat-
ent Halter

Hill J L, vehicles, harness and livery

Hill Wm, undertaker, Main

Hill W W, dentist, Lowe bldg

Hines-Semmes Hardware Co, retail

Hinton J H & Son, meat market, Main

Hotel Fitzpatrick, Pub square

HOTEL JOHNSON, W T Johnson prop, F C Omberg mgr

IRVIN B S, attorney at law and real estate dealer, Pub Sq

Irvin C E, cotton buyer

Irvin I T Jr, attorney at law

Ivy Hotel, \$1.00 per day, Spring

Jackson S, barber

Jirard C A, genl merchandise

Johnson W T Co, genl mdse

Jolles S, clothing and tailoring

Lane W S, ordinary of Wilkes County, Court House

Laramore J B, jeweler, Main

Latimer Co The, genl merchandise, Pub square

Lewis L T, mfrs agent, notions

Lindsey J T, general merchandise

Lowe G Y & Son, hardware and implements

Lyndon, Smith Co, vehicles, harness, etc.

McClendon T, undertaker and genl merchandie

National Bank of Wilkes, J A Moss pres

Norman R C, attorney at law, Simpson bldg

Ott J B, baker, Main

Parlor Market, meats, Pub square

Philput W H, groceries

Pitner James M, attorney at law

Pope Mfg Co, oil mill

Quinn H P & Son, insurance

Ramsey John W, physician, Lowe bldg

CHAS. M. AMIS

—Manufacturer of—
Reinforced Concrete Burial Vaults
WANTED EVERY UNDERTAKER TO
SEND FOR INFORMATION

Office & Shops on A. & W.
P. R. R. Near Junction

NEWNAN, GA.

Bell Telephone
Connections

READ & GRESHAM, machinery, plumbing, build and repair all kinds of machinery, keep in stock a full line of injectors, ejectors, steam and water pipe and fittings, saw mills, grist mills, shaftings, pulleys, pedestals, boxes, bolts, etc, pumps, windmills, tanks and gasoline engines

REYNOLDS BROS (J E, Robert, and Charles J), groceries, ice, and coal, cotton seed buyers, fertilizers and warehousemen, Depot

Richards R L, bicycles, Pub square

Richards Vivian, novelty store

Robins W R, dentist, Pub square

Rosenberg Phil, dry goods

Sessoms F D, druggist and physician

Shelverton W E, groceries

Simpson A W, physician, Simpson bldg

Simpson R A, physician

Singer Sewing Machine Co, A L Jenkins mgr

SLATON W A, attorney at law, Pub square. Masonic Lodge bldg

Smith O & H, general merchandise

Smith R M & R S, wholesale grocers

Smith & Seago, meat market

Smith Wm, blacksmith

Southern Bell Tel & Tel Co, P M Peters mgr

Southern Express Co, J R Smith agt

Spitz L J, bakery

Stephenson J W, photographer, Pub square

Sukdon J B, shoe store, Pub Sq

Terry J A, cotton warehouse

Terry W P, genl insurance

Walker W L & Sister, millinery, Pub square

Walton T B, dentist, King bldg

Ward G H, barber, Main

Washington Cotton Co, buyers and shippers

Washington Drug Co, wholesale and retail

Washington Exchange Bank, cor Main and Spring

Washington Loan & Banking Co

W T Johnson pres, T J Barksdale v-pres and cashier, capital \$50,000, surplus \$30,000

Washington Mfg Co, planing mill and lumber

Washington Oil Mill, cotton seed products

Washington Pressing Club, J A David prop

J. C. ANDERSON
ARCHITECT and
Municipal Engineer
Sate 504-505 Garbutt-Novnan Bldg., FITZGERALD, GA.

BETTER BUY BUCKEYE TUNGSTEN LAMPS

You get the best in quality, service and selection. We have all types ready for shipment from Atlanta stock. Write us for prices and discounts.

THE BUCKEYE ELECTRIC COMPANY

Westbrook Bros. & Co., 302 Candler Bldg., ATLANTA, GA.
Gen. Southern Agts.

WASHINGTON DIRECTORY

**City and Farm
Property & Loans**
L. E. GORTATOWSKI, Mgr. 119½ Washington St., ALBANY, GA.

Washington Reporter, weekly paper
Weinstein M, dry goods and clothing
Western Union Telegraph Co, Ella B Smith agt
Wilder A S, groceries
Wilkinson D W, groceries, Jefferson
Williams E, meat market
Wills T J, physician, Spring
Wood J M, livery and sale stable
Wooten R H, dry goods, clothing and shoes
Wright J G, druggist
Wynne Wm, attorney at law and Judge City Court

WATKINSVILLE

Pop 500, County seat Oconee Co.
C of Ga Ry

Ashford A W, flour mill
Ashford Robt, lawyer
Athon & Branch, gent mdse
Billups & Johnson, gent mdse
Billups R W, jeweler
Billups & White, druggist
Burger R R, lawyer
Dickens J K, gent mdse
Dooly W I, livery
Elder A C, undertaker and blacksmith
Ferguson C L, barber
Hodges W H, physician, gent mdse
Hutchings C P, livery
Johnson L F, publisher
Johnston Mrs O F, hotel
Langford W B, gent mdse
McRee A F, grocery
McRee B R, gent mdse
McRee J M, gent mdse
McRee J R & Son, gent mdse

OCONEE COUNTY BANK, A W
Ashford pres, J W Smith
cash, cap \$15,000, surp \$10,000

Poulnott Bros, grocery
Poulnott J B, gent mdse
Sims Bros, gent mdse
SMITH J W, insurance
Smith R H, physician
Thrasher B E, lawyer
UNION WAREHOUSE CO, gent mdse, cotton and fertilizer,
A W Ashford pres
Veal D B & Co, grocery
White W M, physician

WAVERLY HALL

Pop 226, Harris Co, Sou Ry

Amos T J, livery
Bickley S, gent mdse
Bickley & Baugh blacksmiths
Bussey B N, physician
Byrd & Baldwin, gent mdse
Childree K C, gent mdse, r f d l
Kilpatrick, E R & Son, gent mdse
Luttrell J A, gent mdse
Moon & Meadows, gent mdse
Pitts I H & Son Co, gent mdse
Smith C F & Co, gent mdse
Stanford L W, phy and druggist

WAYCROSS

Pop 14,000, County seat Ware Co, A C L, A B & A Rys
Adams J W & Co, dry goods, shoes, clothing, etc
ADAMSON C, merchant tailor, 19 Mary
Agathen & Bradley, painters and paper hangers, 35 A
Ansley Coal Co, coal and wood yard



Grow faster in the ground than anywhere else.
 South Georgia Land is where Farmers Farm.
 Farms to suit purchasers in size, terms and price
South Georgia Land Co., Ocilla, Ga.

- Anthony R J Hardware Co, hardware, 98 Plant ave
BAGLEY J B, physician and surgeon, 110-112 La Grande bldg
BAILEY MFG CO, J S Bailey pres, A Sessoms v-pres, Geo
 W Deen sec-treas, mfrs yellow pine lumber, shingles, laths,
 flooring, siding
BARNHILL L H, prop Union Jewelry Store, 108 Plant ave
 Beaton Mrs J T, hotel and boarding, 7 Stephenson
 Beaton S T, groceries, 10 Haines ave
 Benton H J, dry goods, shoes, notions, 6 Mary
 Bird R P, Justice of the Peace, Court House
 Bibb J K & Son, grocery, 16 Mary
BLACKSTOCK BERT W, timber land, La Grande bldg
 Blizzard T H, meat market, 108½ Plant ave
 Bowen G H, c, real estate, etc, 50 Reynolds
BOWERS R E, cabinet maker and carpenter, shop in La
 Grande Hotel blk, res 26 Howe
 Bradley D M, physician, 6 Elizabeth
 Braun F L, bakery, 26 Butler
 Brewer & Sirmans, coal, wood and builders supplies
 Brinson G R, druggist, Elizabeth
BROWN TONY, fruit store opp A C L Depot
 Brown T L, harness maker and saddler
 Butler W C, groceries and dry goods, 98 Albany ave
CAMERON J E, automobiles for sale and hire, bicycles and
 supplies, repairs of all kinds
 Campbell G A, groceries and meat market, 93 Brewer
CASON W A & BRO, staple and fancy groceries, feed, etc,
 55 Albany ave
 Cherokee Pharmacy, 17 Pendleton
CLAIM & ADJUSTMENT CO THE, W W Young, J E
 Phelan, overcharge, loss and damage freight claims collect-
 ed, 420-422 La Grande bldg, see insert page
 Cochran A E, lawyer, 402 La Grande bldg
CONNER J W, contractor and builder, 96 Brewer
 Connor M H, shoemaker, 112 Plant ave
 Connor Mrs M V, prop Connor House, 110 Plant ave
 Connor R A, lawyer, 66½ Plant ave
 Cottingham E, bakery, 4 Isabella
 Cowart Dan T, grocery and bottling works
 Cox F M & Co, wholesale grocers and provisions
 Crawley E H, lumber, 319 La Grande bldg
 Crawley J L, lawyer, Lott-Hitch bldg
 Crawley W F, lawyer, Lott-Hitch bldg
 Daniel J W, dentist, 7 Folk bldg



EUREKA FISH NET COMPANY
 Patented
GRIFFIN, GA. DALLAS, TEX.

Manufacturers of the Celebrated Eureka Fish Nets
 Something new, made of galvanized steel wire, reepled after being woven and will last longer than ordi-
 nary fish nets. They catch all the varieties of fish that inhabit our rivers, creeks and ponds. Write for catalog.

The White Co.

MANUFACTURERS OF

White Steam Cars ATLANTA, - - GA.

Southern Branch:
Warehouse & Office, 120-122 Marietta St.

E. W. Gans, Manager

J. H. HILLHOUSE, S. Y. HENDERSON,

GENERAL AGENT

TRAFFIC MANAGER

Gulf Line
Railway Co.



Hawkinsville, Georgia.
Sylvester, Georgia.

641

WAYCROSS DIRECTORY

- Darling Construction Co, planing mill and contractors
 Davis & Anderson, c, grocery, 44 King
 Davis I A, c, barber, 64 Plant ave
DEEN & BURNET, (Geo W Deen and H H Burnet), insurance, 304-5-6 La Grande bldg
DEEN REALTY & IMPROVEMENT CO, Geo W Deen pres and owner, C J Thomas secy, real estate, 304-5-6 La Grande bldg
 Dickins J E, shoe store and livery stable
 Dolan M J, photographer, 50½ Plant ave
DOWNEY & McCLELLAN, veterinary hospital. Chas A Downey veterinary surgeon in charge, 19 Albany ave
 Driggers H C, wood yard
DUNN C, 2, contractor and builder, 43 Howe
 English A P, physician, Redding blk
 Ensign Mfg Co, long leaf yellow pine lumber
ENTERPRISE BOTTLING WORKS, c, G H Bowen prop, mfrs of high grade soda water of all kinds, 50 Reynolds
 Everett B, c, meat market, 67 Parallel
 Exchange Bank of Waycross, C M Sweat pres, W R Beach v-pres
FINCH G F, staple and fancy groceries, hay, grain and feed, 15 Pendleton
 First National Bank of Waycross
FLEMING A, physician and surgeon, 68½ Plant ave
FOLKS F C, physician and surgeon, 68 Plant ave, res 91 Mary
 Forage A & Bro, fruits and groceries
 Gassett W J, contractor and builder
GEM PHARMACY, T S Paine prop, drugs, toilet articles, etc, 3 Lott see card

Gem Pharmacy

T. S. PAINE, Prop.

Try our Laxative Syrup. Cures Billiousness, Indigestion and all Stomach Troubles. The easy physic.

WAYCROSS, GA.

THE VICTOR
Dr. Woolley's
SANITARIUM
For Alcoholism and Drug Addictions
DR. B. M. WOOLLEY, P. O. Box 387, ATLANTA, GA.

WAYCROSS DIRECTORY

645

George Peter, candy and fruits, 4 Haines ave
 Georgia Salvage Co, C W Parker mgr, bankrupt goods
 Gerber F W, watch repairer, 27 Pendleton
 Gillon J H Machine Co, foundry and machine shop
 Globe Dry Goods Co, dry goods, shoes, clothing, etc
 Goodwin L A, grocery, 55 Thomas
GORMAN B L, staple and fancy groceries, cor Paralel and E
 Grady J L, millinery and notions, 36 Plant ave
GRAMLING G E, fish oysters, poultry and produce, 89 Plant
 ave
 Greenberg H, dry goods, clothing, hats, etc
 Grimes Jackson, shoe repairer
 Guilford J S, meat market, 35 Pendleton
GULF REFINING CO, oils and gasoline, J E Vann & Co
 agents
HAGGARD G B, meat market, 6 Pendergrast
HAGGARD'S WORLD'S CHAMPION SALVE, G B
 Haggard mfr, 8 Pendergrast, near Opera House. see insert
 page
 Harley P N Hardware Co, hardware and house furnishings
HARDY BROS, staple and fancy groceries, 110 Plant ave
 Harris H A & Son, furniture, 9 Albany ave
 Harris R D, pool room, Elizabeth
 Hebard Cypress Co, saw mill, lumber, shingles, laths
 Higgs Owen, public stenographer, 428 La Grande bldg
 Highsmith J C, meat market, 63 Reynolds
 Highsmith Richard, c, blacksmith, King
 Hinson W L & Co, undertakers. Pendleton
 Hitch R T, lawyer. Lott-Hitch bldg
 Hitch S W, lawyer, Lott-Hitch bldg
HOLTON R O & CO, commission merchants, La Grande
 bldg, 4th floor
HOPKINS JOHN T, hay, grain, flour, feed and provisions
 Hoskovitz-B, clothing, shoes, hats, etc
HOTEL JEFFERSON, Mrs J W Kelly prop, rates \$2.00 to
 \$3.00, one block from Union Depot
 Huber J C, bakery, 86 Albany
 Hughes W H, barber, Lott
 Humphreys & Williamson dry goods, millinery, notions, etc
 Izlar R P, physician, Folks bldg
 Johnson M M, physician, Folks bldg
 Jones-Baxter Furniture Co, retail 96 Plant ave
 Jones-Hilton Co, grocery, 81 Reynolds
 Jones J A Buggy Co, vehicles, 102 Plant ave

PREACHER @ HOLMAN, Architects
 Mechanical Engineers, Civil Engineers, Electrical Engineers, Municipal Engineers,
 Insurance Adjusters. 403-404 Dyer Building, AUGUSTA, GA.

The MILLS PRINTING CO.

LITHOGRAPHERS
Printers, Binders, Bank
and Office Supplies

GRIFFIN, GA.

Loose Leaf Systems
and Blank Book
MANUFACTURERS

646

WAYCROSS DIRECTORY

Has Decimal Tabulator, Back-Spacer, Light
and Rapid Action. The Price is RIGHT.

Blickensderfer Mfg. Co. 4th Nat'l. Bank Bldg.
ATLANTA, GA.



- Jones J E & Co, meat market, 15 Albany ave
Jordan A J, clothing, shoes and furnishing goods
Jordan J L, bicycle repair shop
Kabas K L & Co, Greek restaurant
KEEN D L, prop Pepsi-Cola Bottling Works, Pepsi-Cola,
Red Keen Ginger Ale and other carbonated drinks, Al-
pha st
Kennedy R T, grocery, 34 Glenmore ave
Klein & Fisher, ice cream and lunch room
Klein Geo & Son, shoe store and repair shop
Knight A M, fire insurance, Southern blk
KNIGHT J S, pianos, organs, sheet music, musical mdse and
sewing machines, 11 Lott, next to P O
La GRANDE HOTEL, E B Wooten mgr, American plan,
the leading commercial hotel, centrally located, Plant ave
LaMARCELIER CIGAR MFG CO, F B Sims prop, mfrs of
"El Refinado," "El Dinigo," "El Cro," "S & P Smokers,"
"Waycross Special"
Lane Ike, c, grocery, F street
LANG A W, mgr Waycross Sewing Machine and Phono-
graph houbse, also The Majestic Theatre, 24 Pendleton
Latimer J H, physician, Lott-Hitch bldg
LeCount C A, tinner and plumber, 9 Screven
Lewis-Watson Co, dry goods, shoes, notions
Little & Odom, jewelers, opticians, 5 Pendleton
Little R L, contractor and builder
Lott D & O Real Estate & Insurance Co, real estate and fire
insurance
Lott E W, dentist, Southern Hotel blk
Lott, Fain & Co, furniture and undertaking, 40 Plant ave
Lott & Jones, livery stable, Plant ave lane
Lott-Peabody Insurance Agency, Southern bldg
Lovlace G R, dentist, Redding blk
Lowther C H, general insurance
LUCAS I M, shipper and dealer in fresh fish, 159 Knight ave
LUDLUM Dr S S, practice limited to eye, ear, nose and
throat, 332 La Grande bldg
Luther I P, meat market, 12 Jane
MARKEY J M, attorney at law and county school commis-
sioner
Martin Bros, grocery and notions, Albany ave
Martin T J, tranfer and storage
MASTERS J F, plumber and tinner, 84 Brunswick ave
May John R, corn meal mill and feed store

THE MILLS PRINTING CO.
SAN FRANCISCO, CALIF.

[Faint, illegible text, likely bleed-through from the reverse side of the page.]

THE MILLS PRINTING CO.
SAN FRANCISCO, CALIF.



HAGGARD'S

World's Champion Salve

IS AN INFALLIBLE REMEDY FOR

Sores, Cuts, Scalds, Itch, Burns, Ground
Itch, Piles, Sore Eyes, Chapped Lips,
Hands or Face, Eczema, Tetter

And all kinds of Skin Eruptions from any cause

MANUFACTURED AND FOR SALE BY

G. B. HAGGARD,

8 Pendergrast St., near Opera House, WAYCROSS, GA.

Price, 25 Cents per box.

SOUTHERN MEDICINE CO.

G. H. BOWEN, Manager,

50 Reynolds Street, Waycross, Ga.

MANUFACTURERS OF

Brown's Old Reliable Blood Purifier

For Purifying the Blood.

Dr. Brown's Female Remedy

For all Female Complaints.

These Remedies are PURELY VEGETABLE and will
do the work.

THE GEORGIA MUTUAL INDUSTRIAL LIFE AND HEALTH INSURANCE CO.

RESPECTFULLY SALUTES YOU

This is a Recent Organization, a HOME COMPAN-
NY with the following

BOARD OF DIRECTORS

JAMES S. HARPER, President; A. M. SHERRILL, Gen-
eral Manager; H. C. DUGAS, Secretary and Treas.

Our BOARD OF DIRECTORS are men well-known in
this community as experienced, capable, conser-
vative, responsible business and professional men.

\$5,000.00 in registered bonds with the Treasurer of the
State for the protection of its Policy Holders.

OUR HOME OFFICE, 901 Campbell St., (9th)
CORNER D'ANTIGNAC, AUGUSTA, GA.

SPELMAN SEMINARY

Atlanta, Georgia.

is a Christian Home School for Negro Women and Girls. Has a campus
of twenty acres, and nine large brick buildings, heated by steam and
lighted by electricity.

Departments of Instruction.

Elementary	Cooking
High School	Laundry Work
College	Sewing and Dress Making
Christian Workers	Printing
Teachers Professional	Nursing the Sick
Vocal & Instrumental Music	Basketry
Typewriting	Millinery

For Catalog and further information, Address,

Miss Harriet E. Giles, President.

COLUMBIAN WOODMEN

Strong, Secure and Sure.
122 Peachtree St., Atlanta, Ga.

Insures against Death, Insanity, Total Disability, Partial Disability, Old Age at Seventy,
Loss of Eye, Loss of Leg, Loss of Arm, Broken Leg, Broken Arm, against the
FORFEITURE OF INSURANCE WHILE ILL AND MENTALLY DISQUALIFIED

WAYCROSS DIRECTORY

647

Dr. Cordelia K. Mooring
OSTEOPATH OSTEOPATH

Graduate of the American School under the Founder
of the Science, A. F. Still, at Kirkville Mo.
502-3-3-4 The Grand Bldg.
Bell Phone Main 4218-J
ATLANTA, GEORGIA.

- McDonald John C. lawyer, Folks blk
- McELREATH EMMETT, attorney at law, over Central Pharmacy
- McGee J T, blacksmith and bicycle shop
- McGraw Bros, c, bicycle shop, 17 Albany ave
- McMillan N, c, groceries and notions, 18 Jones
- McNair G P, c, grocery, 132 Parallel
- Meeks W K, dentist, cor Jane and Parker
- Miles J M, general store, 31 Walters
- MIMS J M, c, blacksmith and horse shoer, 13 Parallel
- Mitchell Lumber Co, lumber and planing mill
- MOORE M L, livery, feed and sale stable, 26 Alice
- Morries Mrs E H, mattress mfr, 45 Albany
- Murphy C E Co, undertakers, Plant ave
- Murray M J, plumber and tinner, 25 Church
- MUTUAL GROCERY CO, M L Moore mgr, staple and fancy groceries, 6 Jane
- MYERS & MORTON, J T Myers, W D Morton, real estate, fire and accident insurance, we negotiate loans on farm and city property, 24 Southern blk
- Meyers & Parks, lawyers, Southern blk
- NATIONAL LOAN & TRUST CO, J S Elkins mgr, real estate and loans, 27 Southern bldg
- O'Quinn W D, clothing, shoes, men's furnishings
- Page F L, tailor, 25 Pendleton
- PAINE T S & CO, books, stationery cigars, etc, 9 Lott
- Parker C W, agt Covington & Co, wholesale dry goods
- Parker T A, lawyer and Judge Superior Court, 426 LaGrande blk
- Parker V C, contractor and builder
- Parnell Miss Eddie, millinery, 8 Mary
- Patterson W W, grocery, 112 Brewer
- PEPSI-COLA BOTTLING WORKS, D L Keen prop, Atlanta st

PITTMAN CIGAR CO

A R Pittman prop, hand made Havana Cigars, "La Bonita," Pittman's "Best Smokers," "Waycross Leaders," "Blue Pearl"

- POLLARD R B, prop Waycross Bazaar, millinery and ladies ready to wear goods, 48 Plant ave
- Postal Telegraph-Cable Co, F L Hall mgr
- Potter C M, La Grande Hotel Barber Shop
- Preston Mrs A M, grocery, 193 Albany ave

KOPS ARCHITECT SAVANNAH

WAYCROSS DIRECTORY

648

HELP WANTED --
Georgia-Alabama Business College,
MACON, 5½ South's Greatest
GA. Employment Ag'cy.
If you want to make more money or
get a better position, apply to

Price Bros, c, ice dealers and groceries
 Pridgen H S, grocery, 74 Thomas
PUMPHREY J C & CO, painting, paper hanging and dec-
 orating, 29 Pendleton
 Rawls W G, shoe rpairer, 23 Lott
 Raybon W F, groceries, 100 Albany ave
REDDING C L, attorney at law, 428 La Grande bldg
 Redding Chas H, real estate, 14 Mary
REDDING & CO, druggists, careful attention given to
 prescriptions, 4 Mary
REDDING J H, physician and surgeon, office Redding blk,
 residence 11 Alice
 Reynolds A T, c, barber, 12 Mary
RIPPARD J C, physician and surgeon, 16 Brunell
RIVERSIDE PARK CO, Alexander Walker genl agt, 406-
 408 La Grande bldg
 Rosenthal J, tailor and notion store
 Rosenzvieg Sam, dry goods, shoes, clothing
 Rouse L R, general store, 42 King
 Rouse Mrs M L, grocery, Alpha
 Rush J, shoemaker, 62½ Plant ave
 Scarlett H C, c, physician, 16 Haines ave
 Scruggs R G, druggist, Pendleton
 Seals G W, retail drug store
 Seaman H C, clothing, shoes, furnishings hats
SEASHOLTZ EMORY, 5 and 10 cent store, all kinds of
 goods, nothing over 25c, 70 Plant ave
 Seckinger B J, plumber, 28 Pendleton
 Sessoms J G, lawyer, 214 Pendleton
 Sharpe W W, clothing, shoes, hats and furnishings
 Shults G E, grocery, 29 Albany ave
 Singer Sewing Machine Co, W J Webber mgr
 Singleton Furniture Co, retail, 74 Plant ave
 Skelton & Gilchrist, groceries and meats, 113 Gilmore
 Smith H B, restaurant, 54 Plant ave
 Smith H H, c, wagon painting 13 Parallel
 Smith K C, meat market., 100 Albany ave
SOUTH ATLANTIC CAR & MFG CO, R L Denmark pres,
 J S Bailey 1st v-pres, F H McGee 2nd v-pres, L A Pur-
 dom acting sec-treas mfrs of freight and caboose cars, brass
 and gray iron castings
 Southern Bell Tel & Tel Co H S Hanner mgr
SOUTHERN MEDICINE CO, c, G H Bowen mgr, mfrs of
 Brown's remedies

Switches made of cut hair \$1.00
 Combing 1.50
 Brilliantine .50
 Rouge .25 to .50
 Ointment for Dandruff .25

CLAYTON & ZAHN

Manicuring, Chiropodist
 and Hair Dressing Parlors
 Facial Massage

Manufacturers of Hair Goods and Toilet Requisites.
 BELL PHONE 1769. 73½ WHITEHALL STREET ATLANTA, GA.

WAYCROSS DIRECTORY

649

- SPENCE ALLEN B**, attorney, at law and solicitor city court, office in Folks bldg
- Spence & Moore, lawyers, Plant ave
- Standard Oil Co, Nichols and Alpha
- STANTON V L**, mgr The State Life Ins Co, Southern bldg
- Steele Geo I, clothing, shoes and mens furnishings
- Strickland John, grocery, 78 Reynolds
- Strickland J B, contractor and builder
- Sweat A J, grocery, 14 Gordon
- SWEAT, CRAWLEY & CO** C M Sweat, E H Crawley, F L Sweat, real estate, insurance, and lumber, 319-321 La Grande bldg
- Sweat J L, lawyer, Lott-Hitch bldg
- Sweat Lee L, lawyer, Lott-Hitch bldg
- Sweat, McDonald & Parker, clothing and shoes
- Sweat & Pearman, barbers, 78½ Plant ave
- Swicord J M, teas and coffees, 18 Jane
- Tatum C B, meat market, 60 Plant ave
- Thomas B H, ordinary of Ware County
- Thomas Bros, genl store and medicine mfrs. Hazzard Hill
- Thomas & Smith, vehicles, harness, farm implements
- THORNTON BROS** (D J & G A), meat market and groceries, 39 Walters
- Thorpe & Co, grocers, hay, grain and produce
- Tidwell Mrs J J, grocery, 19 Jenkins
- Todd C D, grocery, 97 Brewer
- Trent F B, life insurance, Southern bldg
- Ulmer W H, blacksmith and horse shoer
- Underwood Typewriter Co, R H Page agt, La Grande Hotel
- UNION JEWELRY STORE** L H Barnhill prop. jewelers, musical instruments and repairing, 108 Plant ave
- VANN J E & CO.** wholesale hay, grain, fruits and produce, agents Gulf Refining Co
- Virdie Hotel, Halyburton & Smith props
- Waite E C sign painter, 22 Brewer
- WAITE J I & SON** cabinet makers and upholsterers, furniture repairing neatly done, 22 Brewer
- Walker Alexander, genl agt Riverside Park, 404-406 La Grande bldg
- Walker, Izlar & Johnson, retail druggists
- Walker J L, physician, Walker bldg
- WALKER-MULLIGAN FURNITURE CO.** furniture and house furnishings
- Walker Sam W, collections, 414 La Grande bldg

Hoffman's
HOFFMAN INCUBATOR & MFG. CO., ROME, GA.
 Incubators, Brooders, Trap Nests, Exhibition Coops, Feeders, Etc. WRITE US ON A POSTAL.

Public Stenographer
And Multigrapher

MISS HELLER

501 Germania
Bank Building

SAVANNAH, GEORGIA.

659

WAYCROSS DIRECTORY

Give me an opportunity of looking over
Plans and Submitting Estimates.

413 GREENE ALLEY, AUGUSTA, GA.

J. E. ISDELL
Contractor and Builder

Warren Bros. grocery, 63 Reynolds
Washington G P, c, druggist and physician
Watt Hardware Co, hardware, crockery, etc
Waycross Abstract & Guarantee Co, Southern blk
WAYCROSS BAZAAR, R B Pollard prop, millinery and
ladies ready to wear goods, 48 Plant ave
Waycross Bottling Works, W L Darley

WAYCROSS BUSINESS COLLEGE

The Model Business College of the South, R F Zeigler prop
and principal, Lott-Hitch bldg
WAYCROSS COCA-COLA BOTTLING CO, L B Harrell
mgr, 10 Jenkins

Waycross Cypress Co, mfrs of lumber and shingles
WAYCROSS ELECTRIC LIGHT & POWER CO, J E
Wadley pres, C M Sweat v-pres, A Foote sec-treas, elec-
tric light and ice plant, capacity of ice factory fifty tons
daily

Waycross Furniture Co, furniture, Pendleton
Waycross Herald, daily and weekly, A P Perham & Son

Waycross Journal, The

daily and weekly, except Sunday, stands for the best inter-
ests of Waycross and Ware County, high class job print-
ing a specialty, Johnson bldg

Waycross News, c, T M Williamson pub, 12 Samuel
WAYCROSS RESTAURANT, Tony Brown prop, S Eliza-
beth, oppsite A C L Depot

WAYCROSS TURPENTINE CO, F A Seiberling pres,
G W Deen v-pres, B R Barder sec and genl mgr, distillers
of high grade spirits of turpentine and pure pine oils

WESTERN UNION TELEGRAPH & CABLE CO, A A
Dickson mgr

Whidby J F, c, barber, 88 Plant ave
Whitman Commission Co, merchandise brokers
Williams B H, dentist, 2 Folks bldg
Williams C M, notary public, Plant ave
WILLIAMS J S, attorney at law, Lott-Hitch bldg, Plant ave
Williams L V, lawyer, 324 La Grande blk
Williahms L W, meat market, Pendleton
WILLIAMS U M, c, tailoring, pressing, cleaning, 10 Jane

WOODMEN OF THE WORLD

Strongest Financial, Beneficiary Insurance Order in the United States.

Membership 550,000. Founded in 1890. \$40,000,000 Paid to Beneficiaries. Policies written from \$500 to \$5,000.

T. W. MITCHELL, General Manager for Georgia, Marietta, Ga.

WAYCROSS DIRECTORY

651

WILSON, BENNETT & LAMBDIN, Leon A Wilson, J W Bennett, W W Lambdin, attorneys and counselors at law, 300-308 La Grande bldg

WILSON GROCERY CO THE, L A Wilson pres, W M Wilson v-pres, H M Wilson sec-treas, staple and fancy groceries, cor Plant and Albany aves

Wilson Harry M, lawyer, 414 La Grande bldg

Wilson H W, lawyer, 414 La Grande bldg

Wilson J E, steam laundry, Plant ave lane

WOODARD D A, sheriff of Ware County

Youmans A J & Bro, genl store, 18 Glenmore ave

Youngens G R, jeweler and optician, 11 Pendleton

Young J M Jr, druggist, 68 Plant ave

WAYNESBORO

Pop 2,500, County seat Burke Co, C of Ga Ry

Arlington Hotel, Mrs H S Kaylor prop

Badger F B, c, dentist

Bank of Waynesboro, E W Kinner pres, W O Gresham cash-

Bateman R F, groceries and meats

Baxley W H, physician

Beckwith W D, dentist

Bell A P, attorney at law

Bell Mrs E L, millinery

Bell Simeon, genl merchandise and cotton buyer

Bell & O'Byrns, general repair shop

Bentley & Co, groceries and meats

Bledsoe Furniture Co, retail furniture

Blunt R B, groceries and meats

Bostick M G, groceries and meats

Boyd J L, genl merchandise and cotton buyer

Brinson E L, attorney at law

Bryan W H, c, physician

Burke County Oil Mill & Fertilizer Co

Burney F S, attorney at law and city solicitor

Burton W A, barber

Byne J M, physician

Cary D W, c, barber

Cates, Blount & Rowland, genl merchandise and cotton buyers

Chance J W, meat market

Chandler R W, lock and gunsmith

Albany Realty & Investment Co.
...CITY AND FARM PROPERTY AND LOANS...
L. E. GORTATOWSKY, Manager,
119 1/2 Washington St., ALBANY, GA.



HAVE NO EQUAL
Blickensderfer Mfg. Co.
 4th National Bank Bldg., Atlanta, Ga.

**Incubators, Brooders, Trap Nests, Exhibition Coops,
 Feeders, Etc. WRITE US ON A POSTAL.**

HOFFMAN INCUBATOR & MFG. CO., ROME, GA.



- Citizens Bank, R C Neely pres, R N Berrien Jr cashier
CITIZENS BANK BARBER SHOP. F C Young prop, Citizens Bank bldg
 Corker P L & Son, genl mdse
 Cox C H, physician and surgeon
 Cox's Drug Store, S C Cox prop
 Daniel's C P Sons, genl merchandise
 Davis H Jeff, contractor and builder
 Davis Wm H, attorney at law and City Judge
 Dent Bros, genl merchandise
 Dixon J E, genl repair shop
 Ellison, Bargeron & Co, dry goods and notions
 English J H, c, barber
 First National Bank, P L Corker pres, T F Buxton cashier
FULCHER M M & CO, insurance and brokers, Citizens Bank bldg
 Fulcher Drug Store, Fulcher & Hatcher props
 Fullbright H J, attorney at law
 Garlick C B, attorney at law
 Goldberg J & Co, general merchants
 Hall M E & Son, general merchandise
 Herring, Fulcher & Co, groceries, wood, coal and lumber
 Humphrey D M & Son, groceries
HURST C W, proprietor of the Waynesboro livery, feed and sale stables, Shadrock
 Hurst & Watkins, groceries
 Imperial Tailoring Co, c, W E W Carpenter mgr
 Jones H P, attorney at law
 Jones S H, attorney at law
 Kennedy W H, c, photographer
 McCathern S J, attorney at law
 McElmurray J F Jr, groceries and hardware
 Melrose Hotel, Mrs M D Herrington prop
 Miller Robt L, physician
 Milner C T, physician
 Moor & Wallace, genl merchandise
 Neely R C Co, general merchants and cotton buyers
PALMER FRANK S, attorney at law and N P and J P, Liberty
 Phelks R L, groceries
 Powell Louis E, physician
 Quinney Thomas, genl merchandise and cotton buyer
 Rountree Robt, c, groceries

**We sell
FARMS,
10 to
5,000
ACRES**

LAMAR & PERRY

WINDER, GEORGIA

**Terms to
suit you.
Communi-
cate with us**

WAYNESBORO DIRECTORY

653

SANDERS JOHN D

mfr of wagons, carts, drays, pick handles and singletrees,
Myrick st

Saxon H H, confectionery
Scales F L, attorney at law
Schwarweiss S, genl merchandise
Skinner C W, genl merchandise and undertaker
Southern Bell Tel & Tel Co, Chas Blount mgr
Southern Cotton Oil Co, R C Neely mgr
Southern Express Co, J B Tyler agent
Tavelle & Co, groceries
Tea & Coffee Co The, W W Hersey mgr
Templeton R A & Co, fire insurance
Thomas N P, genl merchandise
Tinley J H, groceries
True Citizen, Sullivan Bros eds, week'y paper
Vaughn J W, furniture
Vinson Gary, hardware and farm implements
WARNOCK GEO O, planting and banking, Peace
Waynesboro Bottling Works, F S Dorsey mgr
Waynesboro Drug Co, H H Stenbridge prop
Waynesboro Grocery Co, wholesale
Waynesboro Plumbing Co, J W Marchman mgr
Weintraub S, dry goods and notions
Wells Mrs A M, millinery
Western Union Telegraph Co
Wetherhahn S & Son, dry goods and notions
Whitehead J H, general merchandise and cotton buyer
Wilkins W A, cotton factor
Williams George, groceries and fruits



**Gulf Line
Railway Co.**

J. H. HILLHOUSE,
TRAFFIC MANAGER
Sylvester, Georgia.

S. Y. HENDERSON,
GENERAL AGENT
Hawkinsville, Georgia

WAYNESVILLE

Pop 300, Wayne Co, A C L Ry
Gordon A J, physician
Gordon & Wiggins, druggists
Harrison N H, turpentine
Long J K, genl mdse
McCullough A H, genl mdse
Middleton A D, genl mdse
Sallens W J, genl mdse
Ward J A, genl mdse

WAYS STATION

Pop 131, Bryan Co, A C L and
S A L Rys
Bailey P L, saw mill
Carpenter P W, genl mdse
Casey Bros, genl mdse
Goette J W, saw mill
Lightfoot & Goette, saw mill

WEST LAKE

Pop 65, Twiggs Co, Sou Ry
Fitzpatrick C B, genl mdse
Giedhill Bros, saw mill

MAIL ORDERS
OUR SPECIALTY

THE F. A. GENNETT CO.

Anything in
Marble or Granite

Wrought Steel Fence for Cemetery or Lawn
BARNESVILLE, GA. MURPHY, N. C. Send for Catalog.

Graduate of the American School under the Founder
of the Science, A. F. Still, at Kirksville Mo.
502-3-4 The Grand Bldg.
Bell Phone Main 4218-J
ATLANTA, - - - GEORGIA.

Dr. Cordelia K. Mooring
OSTEOPATH

654

WEST POINT DIRECTORY

Sanders G E, genl mdse
Slappey R R, genl mdse
Slappey W F, genl mdse
Vaughn J S, genl mdse
Walters Bros, genl mdse

Cleveland J T, physician
Dennard T J, genl mdse
Harper T E, physician
Kenyon A H, blacksmith
Kenyon J M, physician
King J J, genl mdse
King W H, genl mdse
Leverett O N, blacksmith
Merritt J G, saw mill
Passmore A P, fertilizer, r f d l

WESTON

Pop 273, Webster Co, S A L Ry
Bridges R E, genl mdse

WEST POINT

Pop 2,500, Troup Co, A & W P, C V, W R of A Rys

Adair J G, bicycles, Montgomery
Adams David L, dry goods, shoes, etc, Gilmer
ADAMS HARDWARE CO, hardware, cutlery, guns, stoves
and ranges, local agents Vulcanite roofing, Gilmer
Askew Drug Co, J L & L D Askew, druggists, Gilmer
Askew J L, dentist, Gilmer
Aughtman J T, grocery, Warren
Bank of West Point, J C McKemie cash. Gilmer
Bankston W T, printing, Gilmer
Barker N L, dry goods, Gilmer
Barker T E, dentist, Gilmer
Barrett F C, meats, Gilmer
Barrow J L B, grocery, Gilmer
Bass Charles E, druggists, Gilmer
BILBREY W S, jeweler, optician, watchmaker and machinist,
repairing of musical instruments, supplies, also sewing
machine supplies, Montgomery
Booker A C, grocery, Gilmer
BRADLEY W J, merchant tailor, repairing and pressing
done on short notice, Warren
CENTRAL HOUSE THE, Mrs H N Jones mgr, \$1.00 per
day, special rates by week, opp Depot
Charles The, hotel, J W Williams prop
Chattahoochee Valley Ry Co, L Lanier pres
Cohen I V, clothing, Gilmer
Cohen M, dry goods shoes, etc, Montgomery
Cooke W W, fruits and confectionery, Montgomery
Crowder H, restaurant, Bridge
Cunningham R L, jeweler, Gilmer
DATCHER DRUG CO c, Wm Datcher physician and drug-
gist, Gilmer

The LaGrange Marble Works

L. M. WORLEY, Proprietor

Manufacturers of

HIGH GRADE MONUMENTAL WORK

Write us for Estimates.

PHONE 278-L

LaGrange, Ga.

WEST POINT DIRECTORY

655

Deloach J W, restaurant, Warren
Dickson S R, plumbing and sheet metal work, Warren
Eady-Baker Grocery Co, wholesale and retail, Gilmer
First National Bank, H Fleming cash, Gilmer
Freeman R A S, attorney at law, Gilmer
Freeman Robert C, cotton buyer, Gilmer
Freisleben J, hides and junk, Gilmer
Goldberg A, clothing, Gilmer
Hagedorn H, civil engineer, Warren
Hagedorn J J & Co, genl mdse. Gilmer
Hagedorn Morris M, furniture, Gilmer
Hammond S T, general repairing, Montgomery
Haralson T P, grocery, Warren
Hardy W L, Justice of Peace, Montgomery
Harrington A F, physician, Gilmer
Harris L M, atty at law and Justice of the Peace, Warren
Hart & Traylor, grocery, Gilmer
HERALD PUBLISHING CO THE, Joe S Hames prop,
weekly newspaper, also commercial job printing, Gilmer
Heyman, Merz & Co, dry goods and clothing, Gilmer
Heyman Lee & Co, furniture, Bridge
Hill B H, attorney at law, Gilmer
Hill E, dentist, Montgomery
Hodnett J P & Bro, dry goods, Gilmer
Hogg R N, physician, Gilmer
HOME-MIXTURE GUANO CO fertilizers, Gilmer
Horsley J S Sr & Jr, physicians, Gilmer
Hotel Virent, D H Williams prop, Bridge
Houston W R, books and stationery, Gilmer
Hudmon & Zachry, hardware, Gilmer
Huguley-McCulloh & Co, genl mdse, Gilmer
Ingersol I J, barber, Gilmer
Lanett Bleachery & Dye Works, Gilmer
Lanett Cotton Mills, Gilmer
Lanier Phil, insurance, Montgomery
LILY BAKERY THE, O B Johnson prop, bread, cakes,
rolls, candy, shipping bread a specialty
McColough Hugh, physician, Gilmer
Metropolitan Life Ins Co, Montgomery
Miller E K, druggist, Gilmer
Miller & Erwin, shoes and harness, Gilmer
Morrow C C, grocery, Warren
Palmisano A, restaurant, Gilmer
Poer J N, physician, Gilmer

Augusta Auto Repair and Renting Co.
Agents for the Famous
Chalmers Detroit Cars, Garage,
Supplies, Tires, Etc.
F. PERRONX, Manager
514-516 Reynolds St.
AUGUSTA, GA.
F. Perroux & P. Kelly formerly in
charge Mercedes, Krueger & Brazier
in the New York Branches
PHONE 120

FOR FINE
PHOTOGRAPHS
 — SEE —

GIRARD
The PHOTOGRAPHER

10 Broughton St., W.
 Next to National Bank
 SAVANNAH, GA.

BYRD PRINTING CO. BINDERS
 Publishers Byrd's City Directory of Atlanta
 (BYRD BUILDING)
 Nos. 57-61 South Pryor St., ATLANTA, GA.

656

WEST POINT DIRECTORY

Poer N C, dentist, Montgomery
 Prince L J, livery stable, Gilmer
 Riverdale Cotton Mills, Gilmer
 Roberts Bros Bottling Works, confectionery, R R ave
 Scott & Batson, genl mdse. Montgomery
 Scott R W, livery stable, Gilmer
 Shawmet Mills, cotton mfrs, Gilmer
 Singer Sewing Machine Co, A M Ennis mgr, Montgomery
 Southern Bell Telephone Co, J Smith Lanier mgr
 Standard Oil Co, C F Gamble mgr, Warren
 Stein Sol. dry goods, Gilmer
 Stywald A H, grocery, Gilmer
 Tatum M M & Co, dry goods, Gilmer
 Tatum P A, physician, Gilmer
 TAYLOR W U, veterinary surgeon, Gilmer
 Toles Shep & Son, c, meats, Cherry
 Traylor, Thomas R. c, tailor, Gilmer
 Union Dry Goods Co, C F Tallieferro mgr, Gilmer
 Varner T L, dry goods, Gilmer
 Wagnon C M, pool room, Gilmer
 Western Union Telegraph Co, Miss Bessie J Black mgr
 West Point Bottling Works, Montgomery
 West Point Coca Cola Bottling Co, W F Cobb mgr
 West Point Ga and Lanett Ala News, wckly newspaper
 West Point Investment Co, J D Johnson pres
 West Point Mfg Co, cotton goods, Gilmer
 West Point Roller Covering Works, Robt Wainwright prop
 West Point Studio, photographer, Gilmer
 West Point Wholesale Grocery Co, J J Hagedorn pres
 White House, Buckley Bros props R R ave
 White T P & Son, blacksmiths, Cherry
 Williams C O, physician, Gilmer
 Wood A S, soft drinks, Gilmer

WHIGHAM

Pop 900, Grady Co, A C L Ry

BANK OF WHIGHAM, D O Pearce pres. D G McNair
 v-pres, J L Barrow cashier, capital \$25,000

Cain S P, attorney at law

CHAPMAN I P, general merchandise, Georgia cane syrup
 and grower of Sumatra leaf tobacco

CLARK & HARRELL, general merchandise

Phones
 1860

CHAS. M. AMIS

—Manufacturer of—
Reinforced Concrete Burial Vaults
WANTED EVERY UNDERTAKER TO
SEND FOR INFORMATION

Office & Shops on A. & W.
 P. R. R. Near Junction

NEWNAN, GA.

Bell Telephone
 Connections

- COLLINS G W**, dentist, office over post office
 Dixon Miss E C, millinery
 Harrell A ,mayor of Whigham
 Harrell & Powell, feed and sale stable
 Herring R R, groceries and notions
 Holloway J L, groceries and fresh meats
 Jones J M, barber shop
JORDAN DRUG CO, E C Jordan mgr, drugs, paints, oils,
 books and stationery
 Knight R H, blacksmith and horse shoer
 Lane & Autry, livery, feed and transfer
MAGNOLIA HOTEL, B F Beck prop rates \$2.00 per day,
 best hotel between Bainbridge and Thomasville
 Magruder Nelson, c, restaurant
 Mansfield T H, c, grocery and pressing shop
MAXWELL R A & CO, general metchandise
 McCord Mather M, physician
 McElevy H L, physician and surgeon
 McNair D G & Co, genl merchandise
 Mills T J, fire insurance and notary public
PARKER BROS, wagon and buggy mfrs, horse shoers and
 repair shop
 Ponder A M, c, groceries, shoes and dry goods
 Prince B L, c, grocery and barber
QUINN W M, postmaster and real estate
 Rappeport M, dry goods, clothing and shoes
 Smith H F, barber shop and grocery
 Swartz P H, c, restaurant and barber
 Swicord Joe & Co, genl merchandise
TERRELL R R, attorney at law
 Thomas E M, Justice of the Peace
 Trulock Hardware Co, hardware, stoves, tware
 Trulock- Peobles Supply Co, general merchandise
WEBB J F, physician and surgeon
 Whigham Bottling Works, soda water mfrs
 Whigham Furniture Co, N F Jones mgr
 Whigham Transfer & Livery Co
 Williams J O, watch and jewelry repairer

J. C. ANDERSON ARCHITECT and
 Municipal Engineer
 Suite 504-505 Garbutt-Donovan Bldg., FITZGERALD, GA.

WHITE

- Pop 25, Bartow Co, L & N Ry
 Chappell Bros, genl mdse
 Chappell & Richards, genl mdse
 Clark & Leach, genl mdse

- Elrod J M, genl mdse
 England & Bell, furniture and
 hardware
 Lockeby & Elrod, genl mdse
 Murphy G D, genl mdse
 Wilson R E, physician

BETTER BUY BUCKEYE TUNGSTEN LAMPS

You get the best in quality, service and selection. We have all types ready for shipment from Atlanta stock. Write us for prices and discounts.

THE BUCKEYE ELECTRIC COMPANY

Westbrook Bros. & Co., 302 Candler Bldg., ATLANTA, GA.
Gen. Southern Agts.

Albany Realty & Investment Co.
... CITY AND FARM PROPERTY AND LOANS ...
L. E. GORTATOWSKY, Manager, 118 1/2 Washington St., ALBANY, GA.

1758

YOUNG'S GEORGIA STATE DIRECTORY

WHITEHALL

Pop 660, Clarke Co, C of Ga Ry
Georgia Mfg Co, cotton goods
Towns J H, genl mdse, r f d l
White John R, mfr cotton goods
Whitehall Yarn Mills mfrs

WHITE OAK

Pop 67, Camden Co, A C L Ry
Green E A, genl mdse
Griffin & Geiger, genl mdse
Liles K W, genl mdse
McKennon L T, genl mdse and turpentine

WHITEPLAINS

Pop 600, Greene Co, U P & W—
Ga Rys
Anderson J D, millinery
BANK OF WHITE PLAINS, Jno
D Wilker pres, W C Davidson cash, cap \$15,000, surp \$3,000
Bradley F A genl mdse
Copelon C O, physician
DAVIDSON W C, insurance
Denham J M, meats
Graham H A, blacksmith
Hiltzman J R, undertaker and blacksmith

Hitchcock & Co, genl mdse
Hitchcock J S, meats
Holden, Marchman & Moore, genl mdse
King C C, physician
Lewis Mercantile Co, genl mdse
McKinley Bros, genl mdse
McManns T A, hotel
Moore G H lumber
Shell Fred, barber
Tappan G W & Co, genl mdse
Walker E P, insurance
Walker & Gorham, vehicles
Walker & Moss, genl mdse
White Plains Drug & Mercantile Company
White Plains Wagon Co, mfrs

WHITESBURG

Pop 500, Carroll Co, C of Ga Ry
Brewster D F, meats
Burnett G W, physician

Camp J T, grocery
Chunn W L & Bro, genl mdse
Drake W L, lumber, blacksmith
Duncan C A, genl mdse, real estate
Duncan J W, blacksmith
FRIDDELL F F, livery
JONES BROS, genl mdse
Kilgore J N, hotel
Lipscomb J H, genl mdse
Parks W, genl mdse
Reeves J A, physician
Richardson E A, genl mdse
Richardson Mrs Hattie, millinery
Sims J A, genl mdse
Stevens J M, livery
Watkins T H, furniture
WHITESBURG BANKING CO,
W T Jones pres and cash,
cap \$15,000, surp \$500
Whitesburg Drug Co, retail

WILCOX

Pop 132, Coffee Co, Ry Douglas
Pittman W R & Co, turpentine
Vickers H & Son, genl mdse
Wilcox H P, saw mill

WILLACOOCHEE

Pop 471, Coffee Co, A C L—
G & F Rys
Bank of Willacoochee
Chappel J T & Co, genl mdse
City Drug Co, retail
Carbitt Aaron, genl mdse
Carbitt A & Co, genl mdse
Dorsett T W, physician
Duncan W H, jeweler
Frier W R, lawyer
Gaskin D E, druggist
Gaskin J E, genl mdse
Gaskin M & Co, genl mdse
Gaskins, O'Berry, McCranie & Co, live stock
Hogreth Mrs A M, millinery
Jones Furniture Co, retail
Lewis W S, genl mdse
McClure, Paulk & Co, vehicles
Merchants & Farmers Bank
Metts Aaron, genl mdse
Paulk, O'Berry & Co, genl mdse
Roberts A K, grocery
Seligman N, genl mdse

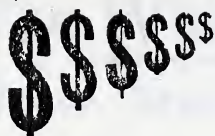

Grow faster in the ground than anywhere else.
 South Georgia Land is where Farmers Farm.
 Farms to suit purchasers in size, terms and price
 South Georgia Land Co., Ocilla, Ga.

Shaw Bros turpentine
 Sun Co The, publishers
 Summerlin B F, hotel
 Vickers J J, genl mdse
 Wilcox J D, physician
 Willacoochee Bottling Works

WILLIAMSBURG

Pop 42, Calhoun Co, C of Ga Ry
 Knighton C A, grocery
 Price J C, grocery
 Ray D J, saw mill
 Wooten Bros, saw mill

WILLIAMSON

Pop 167, Pike Co, Sou Ry
 Aycock Wm H, physician
 Jackson H S, genl mdse
 Pitts J A & Son, genl mdse
 Yarborough & Reynolds, lumber
 and gin
 Yarborough & Son, genl mdse

WILSONVILLE

Pop 100, Coffee Co, Ry Douglas
 Davis W H, saw mill
 Moore G R, grocery
 Tanner T J, saw mill
 Tanner Joel & Bro, turpentine

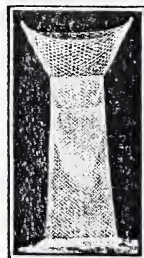

EUREKA FISH NET COMPANY
 patented
GRIFFIN, GA. DALLAS, TEX.
 Manufacturers of the Celebrated Eureka Fish Nets
 Something new, made of galvanized steel wire redipped after being woven and will last longer than ordinary fish nets. They catch all the varieties of fish that inhabit our rivers, creeks and ponds. Write for catalog.

WINDER

Pop 1,500, Jackson Co, G & M, S A L Rys

ALLEN ART STUDIO, G J Allen prop, photographer

Almond C B, physician
 Autrey, Perry & Hill, groceries
 Barron & Robertson, barbers
 Bondurant F W & Co, genl insurance
 Brooks W A, cotton buyer
 Bush W L, dentist
 Camp A A, cotton merchant
 Chandler A D, genl merchandise
 Cooper & Thomas, groceries
 Daniel L, barber
 DeLaPerriere Geo W, physician and druggist
 DeLaPerriere W L, dentist
 Elrod W F, barber
 Farmers Supply Co, genl merchandise
 First National Bank, W H Toole pres
 Flanigan & Flanigan, vehicles, pianos and organs
 Garrison H J, jeweler and watchmaker
 Gem Grocery Co, retail groceries
 Gordon G W, jeweler and watchmaker
 Griffith, Smith & Co, genl mdse and supplies
 Guest E C, groceries
 Hamelton A, undertaker
 Hamilton C T, genl merchandise
 Hamilton Roxie, groceries
 Herring Bros, groceries

The White Co.

MANUFACTURERS OF

White Steam Cars ATLANTA, - - GA.

Southern Branch:
Warehouse & Office, 120-122 Marietta St.

E. W. Gans, Manager

J. H. HILLHOUSE, S. Y. HENDERSON,

GENERAL AGENT

TRAFFIC MANAGER

Hawkinsville, Georgia

Sylvester, Georgia.

660

WINDER DIRECTORY

Hill & Flanigan, Furniture Co, retail

Hill W E, physician

HODGES & COOPER, dry goods, notions and millinery

Hodges L W, physician

Hofmeister F, shoe maker

HOLT & DEWBERRY, retail groceries and country produce

Hopkins John, cotton merchant

Hotel Granite, N M Gomez propr

JACKSON & SEGARS

feed, livery and transfer line, D Jackson mgr, best teams and good drivers, prompt service, call and see us while in town

Johns G A, attorney at law

Johns Henry, groceries

Juhan B A, Justice of the Peace

Kilgore & Kelly, dry goods, clothing, shoes

LAMAR & PERRY

sell farms of all sizes and locate colonies in the healthiest and best agricultural sections of Georgia, can interest all wanting homes who will get in touch with them, see top lines

Lanier S P, restaurant and meat market

Lay & Graham, groceries

Leathers & Eayenson

tin, sheet iron and cornice workers, slate roofing and plumbing, prompt service, write or wire us

Lyle J W, dry goods, shoes and clothing

Lyle W K, cotton merchant

Maynard Bros, shoes and hosiery

McDonald J W, groceries

Mendel H & Co, dry goods, clothing shoes

Millsap Bros, wood and coal

Moore, R D & Son, meat market

Niblack C O, cotton merchant

Oliver, Cannon & Co, mfrs of harness

Patat & McDonald, mfrs vehicles

Quarterman & Toole, real estate and insurance

Quarterman W H, attorney at law

Quillian H P, physician

Reeves T, physician

Gulf Line
Railway Co.



THE VICTOR SANITARIUM

Dr. Woolley's
For Alcoholism and Drug Addictions
DR. B. M. WOOLLEY, P. O. Box 387, ATLANTA, GA.

WINDER DIRECTORY

661

Rogers R L, buggies and wagons
 Ross S T, physician
 Russell L C, attorney at law
 Saul J L, dry goods and shoes
 Saunders J M, physician
 Saxon Edmond F, physician
 Segars H S & Sons, genl merchandise
 Seymour R T, genl merchandise
SHARPTON S E, manager of opera house
SHARPTON S E & CO, commercial printers
 Sharpton & Son, groceries
 Singer Sewing Machine Co, J A Arnold mgr
 Smith & Carithers, bankers and sale stable
 Smith Hardware Co, wholesale and retail
 Smith Lewis, c, blacksmith
SOUTHERN EXPRESS CO, S E Sharpton agent
 Stewart C H, blacksmith
 Strange J T & Co, department store
 Tuck R J, restaurant
 Turner's Pharmacy, druggists
 Way Hotel. Mrs Young prop
 White Pressing Club, Brady and Torbert
 Williams C S, dentist
 Wilson Bros & Sammon, genl merchandise
 Winder Banking Co, T A Maynard pres
 Winder Cotton Co, cotton merchants
 Winder Cotton Mills, mfrs
WINDER FURNITURE CO, furniture, undertakers and
 embalmers, mfrs of kitchen and office furniture
 Winder Grocery Co, wholesale. H P Stanton mgr
 Winder Oil Mill Co cotton seed products and flour
 Winder Lumber Co, J B Williams mgr
WINDER MOBILE CO, automobiles and supplies, repairing
 promptly done
 Winder Weekly News, Ross Bros pubs
 Woodruff Hardware & Mfg Co, wholesale
 Young W E, lammers and builders supplies

PREACHER & HOLMAN, Architects
Mechanical Engineers, Civil Engineers, Electrical Engineers, Municipal Engineers, Insurance Adjusters.
 403-404 Dyer Building, AUGUSTA, GA.

WINSTON

Pop 150, Douglas Co, Sou Ry
 Banks R H, genl mdse
 Burnett W K, physician
 Daniel Bros, genl mdse
 Daniel B S & Son, genl mdse. rfd

Entreken, saw mill
 Johnson A S, genl mdse
 Kirby Brittan & Co, genl store
 and gin
 Kirby J J, store and gin
 Kirby & Miles, fertilizer and gin
 McLarty A A, genl mdse

The MILLS PRINTING CO.

LITHOGRAPHERS
Printers, Binders, Bank
and Office Supplies

GRIFFIN, GA.

Loose Leaf Systems
and Blank Book
MANUFACTURERS

662

WOODBURY DIRECTORY

Has Decimal Tabulator, Back-Spacer, Light
and Rapid Action. The Price is RIGHT.
Blickensderfer Mfg. Co. 4th Nat'l. Bank Bldg.
ATLANTA, GA.



WINTERVILLE

Pop 320, Oglethorpe Co, Ga Ry

Anthony D A, genl store
Anthony J S, genl mdse
Carter W D, physician
Corle F W, physician
Kroner Co, genl store
Noell J W, genl mdse
Pittard J T, genl mdse
Towns R C, shoemaker
Winter D H, genl mdse

WOODBINE

Pop 87, Camden Co, S A L Ry

Bedell J K, store and rice planter
Britton J A, publisher
Davis & Brandon, turpentine
Swift A K, physician
Wells J R, saw mill

WOODBURY

Pop 1,100, Meriwether Co A B
& A, M & B, Sou Rys

Akers D D, planing mill and coal
Alford Y B, restaurant
Anders D D, contractor
Austin L W, dentist
Aycock J A, planing mill
Baker B T, insurance
Bartee J A, grocery
Brannon J W, barber
Chunn & Brown, furniture and
undertakers
Chunn G C, genl mdse
Chunn W L & Bro, genl mdse
Clements & Dixon, druggists
Courie Mike, grocery
Crawley J H, hardware
Dixon J L, physician
Duncan A C, shoemaker
Gill J M, livery
Gill John M, blacksmith
Gill Robt, contractor
Gill S T, livery
Granger G W, grocery
Hamby & Iverson, real estate and
vehicles
Harris' Photograph Gallery
Hooten J M, druggist and phy
Hotel Thompson
Irvin Bros, genl mdse

Irvin E M, market
Iverson R C, insurance
Jones Mercantile Co, genl mdse
Mabry S, saw mill
Masengale R E, genl mdse
Moreland & McKinney black-
smiths

Moreland W G, fertilizer
Peoples Bank
Powell Bros, genl mdse
Powell J R, contractor
Powell J R Jr, jeweler
POWERS C W, insurance
Ranten B, contractor
Reid C S, insurance
Roberts M E, grocery
Smith G W, blacksmith
Smith N E & Co, genl mdse
Smith W J, genl mdse
Strather & Reid, gin
Wales House, hotel
Weemes G E, physician
Wheeler A F, genl mdse
WILLIAMS BION, editor and
publisher

Williams J W, Justice of the
Peace

Williams Mrs J W, millinery
WOODBURY BANKING CO. J D
Sutton pres, C W Powers
cash, cap \$25,000, surp \$2.-
000

Woodbury Bottling Works
WOODBURY GEORGIAN, Bion
Williams edt
Woodbury Oil Mills, cotton seed
oil

WOODCLIFF

Pop 103, Screven Co, Sylvania Ry

Brinson C J, genl mdse
Brinson W K, genl mdse
Getzinger L F, genl mdse
Miller D S, genl mdse
Parker W M, genl mdse
Parker M L & Bro, genl mdse
Roach G S, physician
Waters Michael, genl mdse

WOODLAND

Pop 200, Talbot Co. A B & A Ry
Beverly J M, genl mdse
Butler I B, genl mdse
Jackson J L, druggist

COLUMBIAN WOODMEN

Strong, Secure and Sure.
122 Peachtree St., Atlanta, Ga.

Insures against Death, Insanity, Total Disability, Partial Disability, Old Age at Seventy,
Loss of Eye, Loss of Leg, Loss of Arm, Broken Leg, Broken Arm, against the
FORFEITURE OF INSURANCE WHILE ILL AND MENTALLY DISQUALIFIED

WOODSTOCK DIRECTORY

663

Mills C V, genl mdse
Woodland Bank
Woodland Suuply, genl mdse

WOODSTOCK

Pop 500, Cherokee Co, L & N Ry
BANK OF WOODSTOCK, J H
Johnson pres, W L Dupree
cash cap \$25,000 surp \$4,000
Beavers M J, blacksmith and
genl mdse
Boring J R, physician
Brannon J P, genl mdse
Chandler C E, genl mdse
Dean Drug Co, retail
Dixie Handle Factory, mfrs
Dobbs & Dobbs, genl mdse, un-
dertakers
Dobbs W Posey, livery
Dorn John S, rope mfr
Emory H C, jeweler
Fowler G T, genl mdse
Gibbs L A, blacksmith
Groover J P, harness
Johnson J H Co, genl mdse
Johnston Smith, insurance
Kemp P S grocery
Latimer T E, lawyer
Latimer W D, wood, coal and
livery
Lothorn J M, hotel
New Monumental Marble Works
North Georgia Marble Co
Perkinson, McAfee & Latimer,
genl mdse
Reeves L M, genl mdse
Robertson Jas T, machine shop
and lumber
Tyson M O, barber
Unique Marble Co
Vansant T J, physician
Whitfield C E, physician
Woodstock Marble Co, mills
Woodstock Oil & Fertilizer Co
Wright J T, blacksmith

WOODVILLE

Pop 300, Greene Co, Ga Ry
Bowles J H, genl mdse
Bryan J, genl mdse
Davison, Durham, WeWhorter
Co, genl mdse
Durham & Armstrong, genl mdse

Durham J L & W M, physicians
Huff John E, genl mdse
Moody & Wilson, genl mdse
Nash W R, genl mdse

WOOLSEY

Pop 400, Fayette Co, Sou Ry
Chambers J A S, physician
Duffee E A, blacksmith
Harp W E, genl mdse
Gunter G O, physician
Hutcheson & Son, druggists
John W F, genl mdse
Lewis & Matthews, genl mdse
McFarland C M, meats
McLean L C & J M, genl mdse
Minter-Lunsford, lumber
Minter R P, genl mdse
Sams Mrs O J, hotel
Snead E J, insurance
Wallace Mrs E E, millinery
Wilker D T, barber
WOOLSEY BANK, J T Lewis
pres E J Snead cash, cap
\$15,000, und prof \$2,351.05

WORTH

Pop 216, Turner Co, Gulf Line
and G S & F Ry
Barnes B M & Bro, genl mdse
Jones L A, hotel and store
King Supply Co, genl mdse

WORTHVILLE

Pop 200, Butts Co, R F D Jack
son
Gray M & Son, genl mdse
Potts W M, genl mdse
Sikes W F, grocery
White G W, genl mdse

WRAY

Pop 150, Irwin Co, A B & A Ry
Fussell R L, genl store
Grantham & Co, genl store
Harper A, physician
Harper H B & A, genl store
Jowers M R, genl mdse
Peterson D H, civil engineer
Peterson D H & Son, genl mdse

42

Dr. Cordelia K. Moorings
OSTEOPATH
OSTEOPATH

Graduate of the American School under the Founder
of the Science, A. F. Still, at Kirkville Mo.
502-3-4 The Grand Bldg.
Bell Phone Main 4218-J
ATLANTA, - - - GEORGIA.

KOPS ARCHITECT SAVANNAH

WRIGHTSVILLE DIRECTORY

HELP WANTED-- If you want to make more money or get a better position, apply to **Georgia-Alabama Business College, M.A.C.O.N., 67 1/2 South's Greatest Employment Ag'cy., GA.**

664

WRENS

Pop 800, Jefferson Co, A S Ry
 Arrington R I, genl mdse
BANK OF WRENS, L R Farmer
 pres, J A Mullis cash, cap
 \$15,000, surp \$5,000
 Barton A H, dentist
 Brasswell J Q, genl mdse
 Brown J B, meat
 Cash Mercantile Co
 Chambers J W, ice and meats
 Churchill C W, physician
 Citizens State Bank
 Fleming A B, genl mdse
 Florence J P & Son, genl mdse
 Florence, Phillip & Co, saw mill
 Jefferson Reporter, newspaper
 King O P, machinery
 Lockhart C P, blacksmith
 Lozier House, hotel
 McNair, Young Co, oil mill
 Neal & Denton, saw mill
 Patterson A S, insurance
 Phillips C M Jr, genl mdse
 Pilcher J W & Co, genl mdse
 Raley C H, genl mdse
 Speering H E, genl mdse
 Speering M E, genl mdse
 Stone J A Co, genl mdse and
 undertakers
 Swindle & Co, pianos and organs
 Swint & Co, genl mdse
 Warthen T & Bro, genl mdse
 Whiteley J W, genl mdse
 Wrens Milling Co, grist mill
 Wrens W J, hotel and genl mdse
 Wrens R A & Co, lumber

WRIGHTSVILLE

Pop 1,500, County seat Johnson
 Co, W & T Ry
 Bank of Wrightsville
 Birch J H, druggist
 Blankenship & Hamilton, black-
 smiths
 Blount D G & Co, genl mdse
 Blount L M, livery and feed
 Bray C T & Son, genl mdse
 Brinson J W & Son, druggists
 Cherry & Carroll, chair mfrs
CHRONICLE PUBLISHING CO.
 W C Allen edt
 City Meat Market

Claxton L J, saw mill, rfd
 Dent W F, bottler
 Downs L D, genl mdse, rfd
 Empire Store, dry goods and
 shoes
 Faircloth Mrs Wm, photographer
 First National Bank
 Flanders A F, druggists
 Gem Grocery Store
 Hayes Bros genl mdse
 Headlight The, J M Huff edt
 Jenkins U R, builders supplies
 Lake E P, genl mdse
 Lilliard Luther, genl mdse
 Linder N J, hotel
 Lovett Mrs R T, hotel
 Martin T L, ice and coal
 Mixon Bros, livery and feed
 National Furniture Co
 Oliver Wm, genl mdse, r f d
 Outlaw J D & Son, blacksmith
 Page J E, genl mdse
 Page Mrs J B, millinery
 Peoples' Hardware Co
 Price L P & Son, genl mdse, rfd
 Rawlings C G, livery and sale
 stable
 Robinson Jack, jeweler
 Rowland Lumber Mfg Co
 Rowland W D, genl mdse, rfd
 Sanders E E, commission merch-
 ant
 Smith E K, saw mill, r f d
 Sumner E J, genl mdse, r f d
 Sumner J H, genl mdse, r f d
 Swift Grocery Co,
 Tanner & Kent, grocery
 Tompkins Bros, genl mdse
 Warthen College
 Whitfield S A, market
 Williams J L, saw mill, r f d
WRIGHTSVILLE CHRONICLE.
 W C Allen edt
 Wrightsville Concrete Works
 Wrightsville Drug Co
 Wrightsville Furniture Co
 Wrightsville Mercantile Co

YATESVILLE

Pop 500, Upson Co, M & R—
 Sou Ry
 Andrews & Middlebrooks, genl
 mdse
 Beall W F & Son, saw mill
 Bentley & Holt, barbers

Switches made of cut hair \$1.00
 Combing - 1.50
 Brilliantine - .50
 Rouge - .25 to .50
 Ointment for Dandruff - 25

CLAYTON & ZAHN

Manicuring, Chiropodist
 and Hair Dressing Parlors
 Facial Massage

Manufacturers of Hair Goods and Toilet Requisites.
 BELL PHONE 1769. 73 1/2 WHITEHALL STREET ATLANTA, GA.

ZEBULON DIRECTORY

665

Blount S B & Son, genl mdse
 Camp J A, physician and druggist
 Childs W W, genl mdse, wood and coal
 Clements J M, genl mdse
 Crawford G C, insurance
 Crawford G C & Co, genl mdse
 Crawford M S, livery
 Crawford Z T & Son, genl mdse
 Franklin J A, genl mdse
 Harvey L B, meat market
 Hotel Mabel, Mrs Della Waters prop
 Johnson L M, physician and druggist
McNEICE ELLISON, insurance undertaker
 Mitchell Bros, genl mdse
 Pound J E, jeweler
 Sanders J W, genl mdse
 Sewell Bros, genl mdse
 Stallings Bros, blacksmiths
 Wilson Samuel, phy and druggist
YATESVILLE BANKING CO.
 Dr E J Spratling pres, Ellison McNeice cash, cap \$17,400, surp \$2,000
 Yatesville Gin Co ginneries
 Yatesville Mdse Co, retail
 Yatesville Union Gin Co, ginneries

YOUNG HARRIS

Pop 342, Towns Co, Ry Blue Ridge

Dyer M L, genl mdse
 Graves J B, genl mdse
 Hunt E M & Co, genl mdse
 Hunt T J, genl mdse
 Jenkins P L, genl mdse
 Nichols T M, genl mdse
 Parker A T, genl mdse, rfd 1
 Simpson J O, genl mdse
 Stephens J H, jeweler
 Thompson J O, genl mdse
 Twiggs R H, physician
 Waldrop & Self, genl mdse
 Words Mrs Vina millinery

ZEBULON

Pop 500, County seat Pipe Co, Sou Ry

Armistead E C, lawyer
 Ballard House, hotel

BANK OF ZEBULON, C H Humphreys pres, C R Gwyn cash, cap \$16,500, surp \$6,000
 Beckham & Beckham, genl mdse
 Caldwell W E & Son, genl mdse
 Childs W F, grocery
 Cook E E, genl mdse
 Corley J A, genl mdse
 Dominick G D, lawyers
 Dupree E F, lawyer
 Ford J W, tannery and harness
 Franklin W J, genl mdse
 Graves J R, physician
GWYN C R, insurance
 Hale B H, druggist
 Head M M, physician
 Howard House, hotel
 Howell J H, undertaker
 Huguley J H, barber
 Means J M & Co, genl mdse
 Miller W O, barber
 Milner Bros, genl mdse
 Owen E M, publisher and lawyer
 Pierce C B & Co, genl mdse
 Shivers P C, genl mdse
 Slade Floyd, undertaker
 Smith R P, livery
 Sullivan, Slade Co, genl mdse
 Zebulon Mdse Co, retail

ZEIGLER

Pop 87, Screven Co, Sylvania Ry
 Field & Bland, turpentine
 Zeigler I D, genl mdse
 Zeigler C L Co, genl mds

ZENITH

Pop 24, Crawford Co, Sou Ry
 McCarty G W, genl mdse
 McCarty J M, genl mdse
 Ogletree Phil, genl mdse
 Pearson & Thames, genl mdse

ZETELLA

Pop 65, Spalding Co, Sou Ry
 Anderson M F & Bro, genl mdse
 Byne Wm H, physician
 Coppedge W N & Son, genl mdse
 Digby T H, genl mdse
 Digby Merchandise Co, store, retail
 English J A, genl mdse
 Leach J L, genl mdse

HOFFMAN INCUBATOR & MFG. CO., ROME, GA.
Hoffman's
 Incubators, Brooders, Trap Nests, Exhibition Coops,
 Feeders, Etc. WRITE US ON A POSTAL.

CLASSIFIED
Business and Professional
DIRECTORY & BUYERS' GUIDE

THIS LIST IS COMPOSED OF SUBSCRIBERS ONLY

The names are arranged under the business headings. To find a name you must first find the business then the town, as the towns come alphabetically under the business headings.

J. E. ISDELL, Contractor and Builder
413 GREENE ALLEY, AUGUSTA, GA.
Give me an opportunity of looking over Plans and Submitting Estimates.

ABSTRACTS OF TITLES	AERIAL TRAMWAYS
Cordele Realty & Abstract Co Hawkinsville Loan & Abstract Co Security Loan & Abstract Co Green & Sessions Baum M Huguenot Land & Abstract Co	Venable J M & Co, Atlanta ANTI-SALOON LEAGUE Ga Anti-Saloon League Atlanta
ACCOUNT REGISTERS McCaskey Account Register Atlanta	ANTIQUES Antique Cabinet Shop Savannah Brooks R B "
ACCOUNTANTS American Audit Co Atlanta Asher Allan Audit Co " Dibble W J " Nash H G A Audit Co Savannah Tyson W G "	APPRAISOR Kops J de Bruyn Savannah
ACETYLENE LIGHTS & SUPPLIES Commercial Acetylene Co Atlanta Sawyer E T " Brill Electric Co Augusta Morris Plumbing Co "	ARCHITECTS Dallis Park A Atlanta Everett A F N " Gibbs E T " Harrison F H " Head & Cooksey " Morris M F " Padgett B R & Sons " White W W " Wilburn Leila Rose " Kemp & Wendell August Preacher & Holman " Whaley C L " Smith T W & Co Columbus Anderson J C Fitzgerald Blair Alexander Macon Nisbet Carlyle " Kops J de Bruyn Savannah Sugden Percy " Bartlett J H Thomson
ADDING MACHINES Felt & Tarrant Mfg Co " Wales Visible Adding and Listing Machine "	
ADVERTISING AGENTS Walkers Magazine Agency Augusta Maddocks Advertising System, Fitzgerald	

WOODMEN OF THE WORLD

Strongest Financial, Beneficiary Insurance Order in the United States.

Membership 550,000. Founded in 1890. \$40,000,000 Paid to Beneficiaries. Policies written from \$500 to \$5,000.
T. W. MITCHELL, General Manager for Georgia, Marietta, Ga.

CLASSIFIED DIRECTORY

667

L. E. GORTATOWSKY, Mgr. 119 1/2 Washington St., ALBANY, GA.
Albany Realty & Investment Co. Property & Loans
City and Farm

ART GLASS

Arlington Art Glass Co Atlanta
 Empire Glass & Decoration Co "

ART GOODS

Williams W L Art Co Macon

ARTIFICIAL LIMB MFRS

Hanger J E Atlanta

AUTOMOBILE GARAGES

Bacon M R Albany
 Georgia Motor Car Co Atlanta
 Southern Auto & Equipment Co "
 White Company The "
 Augusta Auto Repair & Renting Co Augusta
 Hull & Johnson "
 Moore-Edenfield Electric & Mfg Co "
 Speth Bros "
 White J W "
 Decatur Garage Bainbridge
 Oak City Garage "
 Glynn Auto & Machine Co Brunswick
 Columbus Motor Car Co Columbus
 Tedder W H Dawson
 Griffin Machine & Supply Co Griffin
 Baley Automobile Co Hawkinsville
 Wagner Jos L & Son Jackson
 Shinholser & Co (Inc) Macon
 Brumby J R Jr M Marietta
 Marietta Motor Car Co "
 Smith Jno R McDonough
 Chambers Cycle Co Dome
 Automobile Livery Co Savannah
 Bryson T A "
 Kramer & Wroten "
 Leiding H T "
 Mahoney-Weidner Auto Co "
 Tift H H Jr Tifton
 Parrish A A Vadosta
 Cameron J E Waycross
 Winder Mobile Co Winder

AUTOMOBILE SUPPLIES

Alexander-Seewald Co Atlanta

AWNINGS & TENTS

Barnett Wm F Hawkinsville

BADGES & REGALIAS

Floding George A Atlanta
 Grass J J Savannah

BAG MFRS

Koplin Bros Atlanta
 Savannah Bag Co (burlap) Savannah

BAGGING & TIE MFRS

Georgia Bagging & Tie Co Augusta

BAKERIES—WHOLESALE

Rogers Jos Co Atlanta
 Everidge J B Columbus
 Buchheit J Z Savannah
 Hermes A J "
 Kraft Jacob "

BAKERIES

Mock & Rawson Albany
 Americus Bakery Americus
 Ball Mrs B "
 Graham & Shipley "
 Arnold & Abney Athens
 Atlanta Baking Co Atlanta
 Rogers Jos Co "
 Zakas D & Co "
 Udell Jno Augusta
 Atwell J J Carrollton
 Everidge J B Columbus
 Martin & Rogers "
 Roberts Baking Co "
 Bulloch G M & Co Cordele
 Jones A Cutbert
 Wiseola Bottling Co Eastman
 Knorpp Fred B Fitzgerald
 Griffin Bakery Griffin
 Bercaw C G Helena
 Merkel Henry Macon
 Stribling & Campbell McRae
 Buchheit J Z Savannah
 Hermes A J "
 Kraft Jacob "
 Schafer Bakery "
 Garrett Jack Tifton
 Suggs J G "
 Land C P Valdosta
 Scott L W "
 Lily Bakery West Point



HAVE NO EQUAL
Blickensderfer Mfg. Co.
 4th National Bank Bldg., Atlanta, Ga.

**Incubators, Brooders, Trap Nests, Exhibition Coops,
 Feeders, Etc. WRITE US ON A POSTAL.
 HOFFMAN INCUBATOR & MFG. CO., ROME, GA.**



BANKS

Bank of Abbeville	Abbeville
King John N	"
Citizens First Natl Bank	Albany
Ashburn Bank	Ashburn
Citizens Bank	"
American National Bank	Atlanta
Fourth National Bank	"
Lowry National	"
Citizens Bank	Augusta
Georgia Railroad Bank	"
Merchants Bank	"
National Bank of Augusta	"
Planters Loan & Savings Bank	"
Chadburn Banking Co	Buford
Calhoun National Bank	Calhoun
Citizens Bank of Camilla	Camilla
National Bank of Columbus	Columbus
American National Bank	Cordele
Cordele National Bank	"
Exchange Bank	"
Bank of Crawfordville	Crawfordville
Bank of Cuthbert	Cuthbert
Bank of Randolph	"
First State Bank	Dawson
Farmers & Merchants Bank	"
	Douglasville
Douglasville Banking Co	"
Dublin Banking Co	Dublin
Laurens Banking Co	"
Citizens Banking Co	Eastman
Merchants & Farmers Bank	"
Third Natl Bank of Fitzgerald	"
	Fitzgerald
First National Bank	Fort Valley
First National Bank	Gainesville
Gainesville National Bank	"
Bank of Lawrenceville	Lawrenceville
American National Bank	Macon
Commercial National	"
Harold Banking & Savings Co	"
Home Savings Bank	"
Morgan County Bank	Madison
Marietta Trust & Banking Co	"
The	Marietta
Citizens Bank	Marshallville
Lewis Banking Co	Montezuma
Macon County Bank	Oglethorpe
Citizens & Southern Bank	Savannah
Commercial Bank of Savannah	"
Savannah Bank & Trust Co	"
Bank of Sparta	Sparta
Farmers & Merchants Bank	Tennille
Tennille Banking Co	"

Bank of Thomson	Thomson
National Bank of Tifton	Tifton
Citizens National Bank	Washington
Washington Loan & Banking Co	"
Bank of Whigham	Whigham

BANKERS

Davis Oscar & Chas	Atlanta
Demere & Hammond	Savannah
Warnock Geo O	Waynesboro

BANK AND OFFICE FIXTURES

Muller Geo W Mfg Co	Atlanta
Evans A A	Augusta
Macon Cabinet Works	Macon
Bacon A S & Sons	Savannah

BARBERS

Law W H	Ashburn
Nance H L, c.	Bainbridge
Thornton Will F, c	"
Liles & Puckett	Buford
Holmes A J, c.	Cordele
Garrison R H	Cuthbert
Lee W H F	Fitzgerald
Walden T J	Fort Vally
Williams C R	"
Wright E M	Lawrenceville
Chance W O	Macon
Glasco A L, c	"
City Barber Shop	Moultrie
Harrell H G W, c.,	"
Riddlespurger W H	"
Wilson J W	"
Hall Stephen, c	Ocilla
McCrary R G, c	Pelham
Johnson Asa A & Son	Rome
Cochran L L	Thoma-ville
Lewis R G	"
Moore W M	Valdosta
Young F C	Waynesboro

BARBERS SUPPLIES

Healey Barbers Supply Co	Atlanta
Bowen Bros	Augusta
Livingston's Pharmacy	Savannah

BASKET MFRS

Georgia Crate & Basket Co	Thomasville
---------------------------	-------------

**We sell
FARMS,
10 to
5,000
ACRES**

LAMAR & PERRY

WINDER, GEORGIA

**Terms to
suit you.
Communi-
cate with us**

CLASSIFIED DIRECTORY

669



**Gulf Line
Railway Co.**

J. H. HILLHOUSE, S. Y. HENDERSON,
TRAFFIC MANAGER
GENERAL AGENT
Sylvester, Georgia.
Hawkinsville, Georgia.

BATHS

City Barber Shop	Moultrie
Turkish Bath House	Savannah
Lewis R G	Thomasville

BELTS AND BELTING

Chauncey S W	Atlanta
Day Jos H	Augusta
Lombard Iron Works & Supply Co	"
Mallary Mill Supply Co	Macon

BICYCLES—WHOLESALE

Alexander-Seewald Co	Atlanta
----------------------	---------

BICYCLES & SUNDRIES

Brown H M	Albany
Alexander-Seewald Co	Atlanta
Hansens Bicycle Shop	"
Peeler J R	"
Hemstreet V A & Bro	Augusta
Moss Paul D	Augusta
Speth Bros	"
Glynn Auto & Machine Co	Brunswick

Crawford C C	Columbus
Tison Walter H	Cuthbert
Dublin Gun & Bicycle Works	Dublin

Coleman W B	East Point
Shackelford John H	Lawrenceville
Griffith P D	Macon
Miller John L	"
Parmelee S S Co	"
Smith F M & Co	Pelham
Chambers Cycle Co	Rome
Balfour & Calvitt	Savannah
Holland Daniel A	"
Owens A J	"
Reliable Bicycle Store	"
Volpian S B	"
Volpin B	"
Wertz & Sons	Thomasville
Cameron J E	Waycross

BILL POSTERS

Lytle W H	Brunswick
Maddocks Advertising System	Fitzgerald
Lace L P	Quitman

Tifton Advertising Co	Tifton
Ricks W L	Valdosta

BILLIARDS AND POOL

Motley B D	Albany
Rialto Saloon Co	"
Scrutchin S E	"
Scott & Sirmans	Bainbridge
Tipper Jake Jr, c	"
Baldwin & O'Halloran	Columbus
Hagar Frank	Fitzgerald
Baker P G	Griffin
Griffin Pool Parlors	"
Griggs H M (The Turf)	"
Cochran L L	Thomasville
Haselgrove & McKneely	"
Smith F C	"
Yeomans F C	Tifton

BIRD STORES

McMillan L D Ceed Co	Atlanta
Grass J J	Savannah

BLACKSMITHS

Parsons R E L	Abbeville
Reed W A	"
McMichael J R & Sons	Ashburn
Baugh J A	Athens
Barker W B & N P	Atlanta
Crabbe W J	"
Pettett C G	"
Smith Ben & John	"
Thomas B D	"
Floyd J R	Bainbridge
Session G W, c,	"
Thompson T R	"
Young T G	"
Lovell J L	Boston
Dunlap W B	Cairo
Bowles H H	Camilla
Davis H G, c,	"
Lamar & Daniels	Camilla
Ja-per & Arnold	Carrollton
Walker R L	Cochran
Gossett N W	College Park
Clowers T C, c,	Cordele
Lehman Eugene	Cuthbert
Wilson Fred	"
Helman W A	Dawson
Hargrove W T	Eastman
Coates G B, c,	Fitzgerald
Lovett Thomas	"

Graduate of the American School under the Founder
 of the Science, A. F. Still, at Kirksville Mo.
502-3-4 The Grand Bldg.
Bell Phone Main 4218-J
ATLANTA, GEORGIA.
Dr. Cordelia K. Mooring
OSTEOPATH

MAIL ORDERS OUR SPECIALTY **THE F. A. GENNETT CO.** Anything in
Wrought Steel Fence for Cemetery or Lawn **Marble or Granite**
BARNESVILLE, GA. MURPHY, N. C. Send for Catalog.

670

CLASSIFIED DIRECTORY

Putnam & McCart
 Jay & Miller
 Jester C J, c,
 Barnett G V
 Lee R E
 Thurston W T
 La Grange Horse Shoeing Co

Stroberg C F
 Davis Gus
 Perdue E C
 Routh W T
 R F D Repair Shop
 Wilkerson J D
 Skinner A W
 Landers W H
 Vaughan G L
 Sanders W W
 Dent E R
 Edwards R E
 Ingram J L
 Judge J C
 Langford A A
 Peal H F
 Kramer F Chris
 Mitchell & Beasley
 Newton M A
 Statesboro Buggy & Wagon
 Shop
 Sanders H C
 Kelly M L
 Ivy Joe B
 Bohler H H
 Gullatt J W
 Mims J M, c,

BLANK BOOK MFRS

(See Book Binders)

BLOW PIPE MFRS

Standard Blower & Metal Co Atlanta

BOILER MAKERS

Albany Foundry & Machine Works Albany
 Southern Mfg & Supply Co "
 Atlas Engine Works Atlanta
 Finnigan J J & Co "
 Lombard Iron Works & Supply Co Augusta
 Parker-Hensel Engineering Co Brunswick

Fitzgerald
 Forsyth
 Fort Gaines
 Fort Valley
 Greensboro
 Jackson
 La Grange
 Macon
 Marietta
 McRae
 " "
 Milledgeville
 " "
 Millen
 Monroe
 " "
 Montezuma
 Newnan
 Ocilla
 Pelham
 Quitman
 " "
 Rome
 Savannah
 Statesboro
 " "
 " "
 Sylvester
 Thomaston
 Thomson
 Washington
 " "
 Wayeross

Macon Machine Shop Macon
 Mallary Bros Machine Co (deal-ers) "
 Mallary & Taylor Iron Works "
 Schofield's J S Sons Co "
 Mingleddorff & Co Savannah

BOOK BINDERS

Americus Printing Co Americus
 Bittick Book Bindery Atlanta
 Converse & Wing Publishing Co "
 Georgia Book Bindery "
 Wolfe & Fulmer Augusta
 Wolfe & Lombard Co "
 Empire Printing Co Valdosta

BOOKS

Atlanta Bible House (Relig-ions) Atlanta
 Harrison Co The (Law) "
 Martin & Hoyt Co (Subscrip-tion) "
 Walkers Magazine Agency Augusta
 Willeford A S (subscription) "
 Dmcan & Stubbs (school) Tifton

BOOKS AND STATIONERY

Wootten Book Store The Athens
 Dellquest A W Augusta
 Pendleton A F "
 Williams F E "
 Preston F A Bainbridge
 Horton N A Carrollton
 Muscogee News Co Columbus
 White Co The Columbus
 Mize C L Dawson
 Burke J W Co The Macon
 Thomson Book & Novelty Co Thomson
 Paine T S & Co Wayeross

BOTTLERS

City Brokerage & Bottling Co Americus
 Athens Coca Cola Bottling Co Athens
 Atlanta Coca Cola Bottling Co Atlanta
 Dixie Carbonating Co "
 Sheehan E "

The LaGrange Marble Works

L. M. WORLEY, Proprietor
Manufacturers of

HIGH GRADE MONUMENTAL WORK

Write us for Estimates. PHONE 278-L LaGrange, Ga.

CLASSIFIED DIRECTORY

671

Brunswick Bottling & Mfg Co Brunswick
Pepsi-Cola Bottling Works " "
Carrollton Coca Cola Bottling Co Carrollton
Columbus Coca Cola Bottling Co Columbus
Gold Medal Ginger Ale Co " "
Jones A Cuthbert
Wiseola Bottling Co Eastman
Lawrenceville Bottling Works Lawrenceville
Haley & Co Macon
Macon Coca Cola Bottling Co " "
Pepsi-Cola Bottling Co " "
Madison Bottling Co Madison
Moultrie Ice & Cold Storage Co Moultrie
Baker Bottling Works Newnan
Newnan Bottling Works " "
Welch W B Pelham
Pepsi-Cola Bottling Co The Savannah
Savannah Consolidated Bottling Co " "
Talbotton Bottling & Ice Co Talbotton
Tennille Bottling Works Tennille
Crown Bottling Works Thomasville
Tifton Bottling Works Tifton
Valdosta Bottling Works Valdosta
Terrell W C Wadley
Coca Cola Bottling Co Washington
Enterprise Bottling Works, c. Wayercross
Keen D L " "
Pepsi-Cola Bottling Works " "
Wayercross Coca Cola Bottling Co " "

BOTTLERS MACHINERY

Jackson Charles M Atlanta

BOTTLERS SUPPLIES

Deep Rock Ginger Ale Co Athens
Crown Cork & Seal Co Atlanta
Ferri-Kola Co The " "
Jackson Charles M " "
Southern Brokerage Co " "

BOTTLES—WHOLESALE

Illinois Glass Co Atlanta

BOWLING ALLEY

Lindsley W H Bainbridge
Smith F C Thomasville

BOX MFRS

Union Lumber & Box Mfg Co Atlanta
Christopher Box & Printing Co Columbus
(paper) Columbus
Hays & Mansfield (wood) Macon
Murray Mfg Co (paper) Newnan
Eagle Mfg Co (wood) Savannah
Pierpont Mfg Co (wood) "

BREWERS AND AGENTS

Acme Brewing Co Albany
Atlanta Brewing & Ice Co Atlanta
Fitzgerald Ice Co Fitzgerald
Acme Brewing Co Macon
Chattanooga Brewing Co Savannah
Savannah Brewing Co "

BRICK

(mfrs and dealers)

Ocmulgee Brick Co Abbeville
Albany Brick Co Albany
Americus Tile & Artificial Stone Co Americus
Athens Coal & Brokerage Co Athens
(dealers) Athens
Dunning & Son (dealer) Atlanta
Dunbar B S Augusta
Georgia-Carolina Brick Co (dealers) " "
McCoy Brick & Tile Co " "
McKenzie Brick Co " "
Clardy Lumber Co (wholesale) " "

Bainbridge
Berry Geo O & A F Columbus
Howard & Berry (brokers) " "
Wheeler G R Gainesville
Hawkinsville Brick Co Hawkinsville
Anderson Brick Co Macon
Bibb Brick Co " "
Harris Peter Sons " "
Jetter Supply Co (dealers) " "
Macon Brick Co " "
Standard Brick Co " "
Crucial Fire Brick Co Rome
Rome Brick Co " "
Collins S H & Son Savannah
Dixon Lumber Co (wolesale) " "
Savannah Brick Works " "

Augusta Auto Repair and Renting Co.
The only Automobile Machine Shop in Augusta. Repairs on Automobiles, all kinds of Machinery.
Foreign Cars, Magnetos and High Tension our Specialty.
F. FERROUX, Mgr. 514-516 Reynolds St., AUGUSTA, GA. Phone 120

**FOR FINE
PHOTOGRAPHS**
SEE

GIRARD
The PHOTOGRAPHER

10 Broughton St., W.
Next to National Bank
SAVANNAH, GA.

BYRD PRINTING CO. PRINTERS & BINDERS
Publishers Byrd's City Directory of Atlanta
Nos. 57-61 South Pryor St., (BYRD BUILDING) ATLANTA, G.A.
Phones 1560

672

CLASSIFIED DIRECTORY

BRICK MACHINERY

Raymond C W Co Atlanta

BRIDGE BUILDERS

Virginia Bridge & Iron Co Atlanta

BROKERS—BUSINESS

Atlanta Business Exchange Atlanta

BROKERS—COTTON

Hunter & Co Savannah
Le Hardy Cotton Co "
Noyes Harry F "

BROKERS—FERTILIZERS

Taylor Brokerage Co Atlanta

BROKERS—MERCHANDISE

City Brokerage Co Americus
Taylor, Clay & Co "
Hodgson C N & Co Athens
Moore E W Atlanta
Chase F E Augusta
Eve C H & Co "
Jackson & Son "
Rowland & Co "
Botts Beverage Co Bainbridge
Willingham G Cedartown
Bailey C T Macon
Hazlehurst F W & Co "
Milledgeville Brokerage Co Milledgeville
O'Rear J D Brokerage Co Newnan
Garmany L M Savannah
Silvera E A & Co "
Tifton Brokerage & Ins Co Tifton
Wright C A "
Kent J M Co "
Cockrill & Bethea Wadley
Fulcher M M & Co Waynesboro
Holton R O & Co Waycross

BROKER—MONEY

Jackson R R Atlanta

BROKERS—SHIP

Williamson & Raners Savannah

BROOM MFRS

Columbus Broom Factory Columbus
Savannah Woodenware Co Savannah
Schwarz Broom Factory "

BRUSH MFRS

Rubberset Co Savannah

BUGGY BODY MFRS

Barnesville Planing Mill Co
Barnesville

BUILDERS SUPPLIES

Abbeville Artificial Stone Works
Abbeville
Shiver John W Americus
Builders Supply Co Athens
Campbell R O Coal Co Atlanta
Dunning & Son "
Pattillo Lumber Co "
Randall Bros "
Sciple Sons "
Southern States Supply Co "
McDaniel A H Augusta
Kwilecki I Bainbridge
Dyson Mfg Co (Inc) Cairo
Vight Hardware Co "
Gruzard Supply Co Columbus
Lunsford & Milner Covington
Douglass W H Centlibert
Jackson Lumber Co Jackson
Burke T C Macon
Elder W F "
Newberry M M Co "
Southern Material Supply Co "
Wilder's R C Sons Co "
Variety Works Co Madison
Black J J Lumber Co Marietta
Farmer's Hardware & Supply Co Moultrie
Hogan R C & Bro Ocilla
Culpepper J M & Co Pelham
Georgia Engineering & Construction Co Rome
Langs Variety Store Sandersville
Butler John G Building Supply Co Savannah
F-still J H Co "
Gallaher Louis Co "
Southern Builders Supply Co "
Bailey B W & Co Thomson
Wisembaker W L & Co Valdosta
Youngblood J M & Co "

CHAS. M. AMIS

—Manufacturer of—
Reinforced Concrete Burial Vaults
WANTED EVERY UNDERTAKER TO
SEND FOR INFORMATION
NEWNAN, GA. Bell Telephone
 Connections

Office & Shops on A. & W.
 P. R. R. Near Junction

CLASSIFIED DIRECTORY

673

BUSINESS COLLEGES

Athens Business College	Athens
Bagwell's Business College	Atlanta
Southern Shorthand & Business University	"
Osbornes Business College	Augusta
Interstate Commercial Institute (Inc)	Columbus
Gainesville Business College	Gainesville
Georgia-Alabama Business College	Macon
Stanley's Business College	"
Waycross Business College	Waycross

BUTTER CHEESE AND EGGS—WHOLESALE

Nelson James G	Savannah
----------------	----------

CABINET MAKERS

Phillips W R	Atlanta
Stevens & Anderson	"
Terminal Cabinet Shop	"
Thurman & Gilbert	"
Wells W M	"
Fvans A A	Augusta
Remusat Louis	Brunswick
Macon Cabinet Works	Macon
Dyers G W	Tennille
Bowers R E	Waycross
Waite J I & Son	"

CANDY MFRS

Athens Candy Factory	Athens
Johnson Geo E Candy Co	Atlanta
Moore Geo	"
Hollingworth-Tutt Candy Co	Augusta
Brooks Ben T Co	Columbus
Macris Bros	Cordele

Merkel Henry	Macon
Conida's Chocolate Mfg Co	Savannah
Land C P	Valdosta

CANNERS

Wilson Canner Co (fruit)	Cochran
Cordele Canning Co (fruit)	Cordele
Rice & Howard (fruit)	Lorane
Varn & Platt Co (fruit)	Marshallville
Maggioni L P & Co (oysters)	Savannah
Varn & Platt Co (oysters and fruit)	"

CANNERS SUPPLIES

Wilson Canner Co	Cochran
------------------	---------

CAR MFRS

American Car & Fdy Co	Thomasville
South Atlantic Car & Mfg Co	Waycross

CARPETS & MATTING

Brown & Catlett Furniture Co	Atlanta
Browne W E Co	"
Deese R F	Dublin
Carnes Carpet & Furniture Co	Marietta
Holman C A	Savannah
Lindsay & Morgan	"
Strozier & Waters	"
Walker-Mulligan Furniture Co	"

CARRIAGE AND WAGON MFRS

Abbeville Wagon Factory	Abbeville
Crabbe W J	Atlanta
Crane E D & Co	"

J. C. ANDERSON ARCHITECT and
Municipal Engineer
FITZGERALD, GA.
 Suite 504-505 Garbutt-Ronovan Bldg.,

WAYCROSS BUSINESS COLLEGE

is famous for the success of its graduates. Wherever you go you find them occupying the highest positions of trust. Our splendid equipment, able instructors and up-to-date methods insure success. All business branches taught, including bookkeeping, stenography, type-writing, penmanship. Splendid moral surroundings.

R. F. ZEIGLER, Principal,

WAYCROSS, GA.

BETTER BUY BUCKEYE TUNGSTEN LAMPS
 to get the best in quality, service and selection. We have all types ready for shipment
 from Atlanta stock. Write us for prices and discounts.
THE BUCKEYE ELECTRIC COMPANY
 Westbrook Bros. & Co., 302 Candler Bldg., ATLANTA, GA.
 Gen. Southern Agts.

Albany Realty & Investment Co. Property & Loans
City and Farm

L. E. GORTATOWSKY, Mgr. 119 1/2 Washington St., ALBANY, GA.

674

CLASSIFIED DIRECTORY

Horton Wagon Mfg Co	Augusta
Brunswick Carriage Works	Brunswick
Dunlap W B	Cairo
Walker R L	Cochran
Columbus Carriage Works Co	Columbus
Teuber Frank	Cordele
Fort Gaines Carriage Works	Fort Gaines
Kelly B S	"
Cleaveland J H	La Grange
Griffin C H Buggy Co	"
Darsey J W	Macon
Stroberg C F	"
William Buggy Co The	"
Becker E	Milledgeville
Vaughan G L	Monroe
Dent E R	Newnan
Bird M H	Sandersville
Kramer F Chris	Savannah
O'Connor's P Son	"
Savannah Buggy Co	"
Statesboro Buggy & Wagon Co	Statesboro
McGirt James	Sylvester
Palin A W	Thomasville
South Ga Buggy Co	Valdosta
Sanders John D	Waynesboro
Rohler H H	Washington
Parker Bros	Whigham

A. H. HAVENKOTTE

J. S. UPSON

South Georgia Buggy Co.

**WHOLESALE
 MANUFACTURERS**

High Grade Buggies and Surries
VALDOSTA, GA.

CARRIAGE AND WAGON DEALERS

Fincher J C	Ashburn
Griffeth Implement Co	Athens
Talmage Allen H	"
Day Jos H	Augusta
Ramsey-Trowbridge-Smith Co	"
Harrell & Bell	Bainbridge

Holman J D	Cairo
Durham E B & Co	Dawson
Lowrey & Davidson	"
Griner L L & Co	Fitzgerald
Georgia Agricultural Works	
Beane J C	Fort Valley
Lowry W P	Hawkinsville
Heard Bros	Louisville
Parmelee S S Co	Macon
Mayes & Brown	"
McDonough Vehicle Co	Marietta
Duren G L	McDonough
Brown D W	Meigs
Millidgeville Buggy & Furni- ture Co	Milledgeville
Kelly Vehicle Co	"
Cochran J W & Sons	Monticello
Sturdivant L J	Thomasville
South Georgia Buggy Co	Valdosta

CASH REGISTERS

National Cash Register Co	Atlanta
National Cash Register Co	Augusta
American Cash Register Co	Savannah
National Cash Register Co	"

CEMENT MFRS AND DEALERS

Abbeville Artificial Stone Works	Abbeville
Dunning & Son	Atlanta
Collins J D & Son	"
McDaniel A H	Augusta
New D F	Carrollton
Alpha Portland Cement Co	Savannah
Edison Portland Cement Co	"

CEMENT BLOCKS

Cement Stone & Tile Co	Atlanta
Southern Cement Stone Co (Inc)	Brunswick
Jones J C & Sons	Cordele
Burke J H	Fitzgerald
Merck Carlton W	Gainesville
Conner Mfg Co	Macon

CHAIR MFRS

Ford & Johnson Co	Atlanta
Spratt Chair Co	"
Osborne & Walcott Mfg Co	Griffin



Grow faster in the ground than anywhere else.
 South Georgia Land is where Farmers Farm.
 Farms to suit purchasers in size, terms and price.
 South Georgia Land Co., Ocilla, Ga.

CHARITABLE ASSN

Associated Charities Atlanta

CHEMISTS

Brogdon J S Atlanta
 Picard-Law Co "

J. S. BROGDON

ANALYTICAL CHEMIST

ANALYSES PROMPTLY MADE

Member American Chemical Society

65½ North Broad St.

ATLANTA, GA.

CHINAWARE

(see crockery and glassware)

CHINA DECORATOR

Green Mrs Louise Rogers Atlanta

CHIROPODISTS

Clayton & Zahn Atlanta
 CHRISTMAS GOODS—WHOLESALE
 Lewis J H Atlanta

CIDER AND VINEGAR

Anderson & Co Atlanta
 Dixie Carbonating Co Augusta

CIGAR MFRS

Americus Cigar Co Americus
 Bass B C & Co Carrollton
 Posada A Co Columbus
 Paris B S Dublin
 Johnson C A Fitzgerald
 Riddlespurger W H Moultrie
 Haselgrove & McKueely Thomasville
 Suarez Cigar Co "
 La Marcellier Cigar Mfg Co Waycross
 Pittman Cigar Co "
 Sims F B "

CIGARS & TOBACCO—WHOLESALE

Athens Cigar & Tobacco Co Athens

Newman Dick Cigar Co Augusta
 Georgia Sumatra Co Bainbridge
 Goldsmith L Brunswick
 Long A J Cigar & Tobacco Co Macon
 Ferst's M Sons & Co Savannah
 Grass J J "

CIGARS AND TOBACCO

Athens Cigar & Tobacco Co Athens
 Jacobs Max "
 Breslin & Hagerty Atlanta
 Evers John F Cigar Co "
 Wells M C "
 Newman Dick Cigar Co Augusta
 Goldsmith L Brunswick
 White Co The Columbus
 Jackson Soda & Fruit Co Jackson
 Cassiday Ed Macon
 McNellis P G "

CIVIL ENGINEERS

Harbour G Alfred Atlanta
 Kauffman O F "
 Few Arthur "

ARTHUR PEW

M. AM. SOC. C. E.

M. INST. C. E.

CONSULTING ENGINEER

Water Works, Sewers, Railroads, Examinations, Surveys, Plans, Estimates, Reports and Specifications for Proposed Construction or Improvement.

619-623 Temple Court - - ATLANTA, GA.

Preacher & Holman Augusta
 Anderson J C Fitzgerald
 Hall R M La Grange
 Cutter H D Macon
 Thrash J L Ocilla
 Blandford & Spring Savannah
 Kops J De Bruyn "
 Sugden Percy "
 Brown H W Tifton

CLAIM AGENTS.

Claim & Adjustment Co Waycross

CLEANING AND PRESSING

(See Dyeing, Cleaning and Pressing)



EUREKA FISH NET COMPANY
 Patented
GRIFPIN, GA. DALLAS, TEX.
 Manufacturers of the Celebrated Eureka Fish Nets
 Something new, made of galvanized steel wire, redipped after being woven and will last longer than ordinary fish nets. They catch all the varieties of fish that inhabit our rivers, creeks and ponds. Write for catalog.

The White Co. Southern Branch:

Warehouse & Office, 120-122 Marietta St.
E. W. Gans, Manager
White Steam Cars ATLANTA, - - GA.

MANUFACTURERS OF

676

CLASSIFIED DIRECTORY

J. H. HILLHOUSE, S. Y. HENDERSON,
Gulf Line Railway Co.
J. H. HILLHOUSE, S. Y. HENDERSON,
TRAFFIC MANAGER GENERAL AGENT

Hawkinsville, Georgia, Sylvester, Georgia.

CLOTH SIZING

Augusta Cream Sizing Co Augusta

CLOTHING—WHOLESALE

Mendel H Atlanta
 Moor & Floyd "

CLOTHING AND FURNISHINGS

New York Installment Co Albany
 Rosenberg Bros "
 Cohen Aaron Americus
 Reinhardt G E Ashburn
 Daher Moses S Atlanta
 Levy B H Bro & Co Brunswick
 Chancellor A C Co Columbus
 Wilkes Dry Goods Co Cordele
 Harris W & Son Eastman
 Abram Sam & Co Fitzgerald
 Josey Shoe & Clothing Co "
 Cheek R L & Co Macon
 Farley & Galin "
 Star Clothing Co "
 Neel Jos N Co "
 Watchel's Chas Son "
 Wachtel Dave "
 Consolidated Clothing & Drug Co Pelham
 Levy B H Bro & Co Savannah
 Metropolitan The " "
 Churchwell A F Sylvester
 Steyerman Louis Thomasville

COAL—WHOLESALE

Campbell R O Coal Co Atlanta
 Excelsior Coal Co "
 Fletcher W J "
 Green John M "
 Jellico Coal & Coke Co "
 Seabrook & Howard "
 Wills J W "
 Empire Coal Co Macon
 Johnson Holmes Fuel Co Macon
 Redmond-Massee Fuel Co "
 Dixon Lumber Co Savannah
 Thomas D R & Son "

COAL AND WOOD

Americus Tile & Artificial Stone Co Americus
 Athens Coal & Brokerage Co Athens
 Cowan W W Ashburn

Augtin E W Atlanta
 Campbell R O Coal Co "
 Davis J H "
 Excelsior Coal Co "
 Phillips M C Grocery Co "
 Randall Bros "
 Seiple Sons "
 Simms J R "
 Wills J W "
 McDaniel A H Augusta
 Milner Bros Barnesville
 Mitchelson W T Brunswick
 Cartersville Supply Co Cartersville
 Gardner McDowell & Kimball "
 Little A J Dawson
 Empire Coal Co Elberton
 Goins & Small Co Macon
 Johnson Holmes Fuel Co "
 Newberry M M Co "
 Redmond-Massee Fuel Co "
 Baker Coal & Wood Yard Newnan
 Thomas D R & Son Savannah
 Thomason & Chapman "

COFFIN AND CASKET MFRS

Mutual Coffin Mfg Co La Grange

COLLECTIONS

Guarantee Settlement Co Atlanta
 Boyett J H Bainbridge
 Leybourne A E & Co Brunswick
 Commercial Adjusting Ass'n Fitzgerald
 O'Donnell A "
 Stearns W P Griffin
 South Eastern Collection Bureau Macon
 Southern Credit & Collection Association "
 Farmers Realty Co Savannah
 Purvis John Hardy "
 Savannah Collection Agency "
 Waring P A "
 Retail Credit Association Statesboro

COMMISSION MERCHANTS

(see also produce)

Phillips & Pound Co Atlanta
 Garrett & Russell Augusta
 Silvera E A & Co Savannah
 Mansor John Valdosta
 Holton R O' & Co Waycross



THE VICTOR SANITARIUM

Dr. Woolley's
For Alcoholism and Drug Addictions
DR. B. M. WOOLLEY, P. O. Box 387, ATLANTA, GA.

CLASSIFIED DIRECTORY

677

CONCRETE BURIAL VAULTS

Amis Chas M Newnan

CONFECTIONERS—WHOLESALE

Conida's Chocolate Mfg Co Savannah
 Delmonico Co "

CONFECTIONERS—Retail

Johnson Co The Atlanta
 Kollias Mitchell N "
 Ives Layton M Augusta
 Smith J L Covington
 Jackson Soda & Fruit Co Jackson
 Terrell Geo Rome
 Conida's Chocolate Mfg Co Savannah
 Delmonico Co "
 George Jerry "
 Kapijohn A Thomasville
 Sampson A "
 Suggs J G Tifton
 Brown Tony Waycross

CONSULTING ENGINEERS

(see Architects)

Dallis Park A Atlanta
 Anderson J C Fitzgerald

CONTRACTORS AND BUILDERS

Smith C D Albany
 Smith R S "
 Jones Robert, c. Americus
 Morton M B Athens
 Bryan J T Atlanta
 Carr J B & Co "
 Davis J B "
 Eason I B "
 Gibbs E T "
 Harris L G "
 Harrison F H "
 Holder W R "
 Ittner Nicholas "
 Jester Wm R "
 Lee D J "
 Moreene J C "
 Padgett B R & Sons "
 Pettigrew J L "
 Queen J C "
 Terminal Cabinet Shop "

Thompson G W "
 Wells W M "
 Isdel J E Augusta
 Dillard G H Bainbridge
 Bankston & Wright Brunswick
 Powell J M Cedartown
 Powell W J "
 Barlow G M Columbus
 Barlow M C "
 Pollard M J C "
 Golncke C H & Son Crawfordville
 Taylor X M Cuthbert
 Langston C M Dawson
 Pittman R B c. "
 Pike Bros Lumber Co La Grange
 Walton & Jackson Macon
 Borders R Meigs
 Cox & Williams Moultrie
 McDonald C P "
 Stone R V Ocilla
 Culpepper J M & Co Pelham
 Hines J A Quitman
 Bradfield W P Rome
 Amason T E Thomasville
 Gribben James "
 Lee & Young "
 Bartlett J H Thomson
 Dodd J C Tifton
 Spooner W H "
 Boothe W E Valdosta
 Bowers R E Waycross
 Conner J W "
 Dunn C E "

CONTRACTORS—BRICK

McGraw J A Thomasville

CONTRACTORS—BRIDGE

Austin Bros Atlanta

CONTRACTORS—CONCRETE

Cement Stone & Tile Co Atlanta
 Mullins L A "
 Smith O A Roofing & Contract-
 ing Co "
 Southern Ferro Concrete Co "
 Steed R E "
 Bowe Wm F Augusta
 Jones J C & Sons Cordele
 Burke J H Fitzgerald

PREACHER & HOLMAN, Architects
Mechanical Engineers, Civil Engineers, Electrical Engineers, Municipal Engineers,
Insurance Adjusters.
403 - 404 Dyer Building, AUGUSTA, GA.

The MILLS PRINTING CO.

LITHOGRAPHERS
Printers, Binders, Bank
and Office Supplies

GRIFFIN, GA.

Loose Leaf Systems
and Blank Book
MANUFACTURERS

678

CLASSIFIED DIRECTORY

Has Decimal Tabulator, Back-Spacer, Light
and Rapid Action. The Price is RIGHT.
Blickensderfer Mfg. Co. 4th Nat'l. Bank Bldg.
ATLANTA, GA.



Contractors—Concrete—Continued.
Fitzgerald Granitoid Co Fitzgerald
Merck Carlton W Gainesville
Mitchell & Beasley Statesboro

CONTRACTORS—EXCAVATING

Jackson J S Marietta

CONTRACTORS—GENERAL

Crockett E Y Atlanta
General Contracting & Con- " structure Co
McKenzie's J H Sons Augusta
Towler W B C Cochran
Young F R Columbus
Barnett Wm F Hawkinsville
Georgia Engineering & Con- struction Co Rome
Corley J P Lumber Co Thomaston

CONTRACTORS—STONE

Atlanta Indiana Stone Co Atlanta
Piedmont Stone Co " Walker & Newmyer Stone Co " Poye Wm F Augusta
Haygood & McGahee Lithonia
Brand John T Granite Co " Dixie Stone Co Savannah

COOPERAGE

Oak City Cooperage Co Bainbridge
Columbus Barrel Mfg Co Columbus
Macon Cooperage Co Macon
Torrent G F Savannah

COPPER WORKS

McMillan Bros Savannah

CORDAGE

Macon Selling Co Macon

CORNICES AND SKYLIGHTS

Dowman-Dozier Mfg Co Atlanta

CORSETS

Murray Mrs Adelaide Macon

COTTON BUYERS

Orr & Co Athens
Tuggle-Gordon Co Atlanta
Moore Robert & Co " McFadden Geo H & Bros Augusta Agency
Bush Millard P Barnesville
Groover J M Boston
Holst J B & Co Columbus
Holt A F Cordele
Livingston J K " Arthur C H Dawson
Farmers Warehouse & Supply Co Eatonton
Smith & Etheridge Jackson
McFadden Geo H & Bro's Agency Macon
Henderson-Powell Co The Ocilla
Howel Cotton Co Rome
Georgia Cotton Co Thomasville
Ray & Smith Valdosta
Reynolds Bros Washington

COTTON COMPRESS

Atlantic Compress Co Americus
Atlantic Compress Co Fitzgerald
Rome Cotton Compress Co Rome
Atlantic Compress Co Thomasville

COTTON EXPORTERS

Livingston J K Cordele
Bulley S Marshall & Son Savannah
Espy Cotton Co " Le Hardy Cotton Co "

C. W. HAYES, President

L. P. HAYES, Sec.-Treas.

Fitzgerald Granitoid Co.
FITZGERALD, GA.

EVERYTHING IN CEMENT CONCRETE

Tile Paving and Ornamental Work a Specialty.

KOPS ARCHITECT SAVANNAH

680

CLASSIFIED DIRECTORY

COTTON WAREHOUSES

Baird Warehouse Co	Barnesville
Bush Millard P	"
Milligan E C	Boston
King & Engram	Calhoun
Perry F S & Co	Camilla
Bazemore O S	Cordele
Martin J C	Cuthbert
Randolph County Alliance Warehouse Co	"
Farmers Union Warehouse Co	Dalton
Farmers Union Warehouse Co	Eastman
Farmers Union Ginney	Fitzgerald
Powell H G	"
Graham J E	Fort Gaines
Planters Warehouse	"
Hartley Bros.	Fort Valley
Farmers Union Warehouse Co	Hawkinsville
Bearden Geo A	Madison
Buffalo Warehouse	"
Farmers Union Warehouse Co	Quitman
Howel Cotton Co	Rome
Rome Warehousing & Storage Co	Rome
Pringle-Varnedoe Co	Thomasville
Knoxs Warehouse	Thomson
Reynolds Bros	Washington

COW PEA DEALER

Rowland & Co	Augusta
Franklin H M	Tennille

CROCKERY & GLASSWARE

Boyce Bros Co	Columbus
Carnes Furniture Co	Marietta
Savannah Woodenware Co (wholesale)	Savannah
West Thomas & Co	"
Jones & Kennedy	Statesboro

CROSS-TIES

Whitfield E B Baker Co	Brunswick
Bacon A S & Sons	Savannah
Brooks-Bolshaw Co The	"
Georgia Tie Co	"

CURRY COMB MFRS

Maxim Novelty Mfg Co	Athens
----------------------	--------

DAIRIES

Ideal Dairy	Atlanta
Whitehall Piedmont Creamery	"
Savannah Pure Milk Co	Savannah

DENTAL SUPPLIES

Johnson-Lund Co	Atlanta
White S S Dental Mfg Co	"
Johnson Blake H	Savannah

DENTISTS

Jones T P	Abbeville
Henry J M. c.	Albany
Smith W E	"
Cooner Geo W	Ashburn
Paulk J E	"
Allen T A Jr	Athens
Ware S J	"
Armstrong Wm	Atlanta
Barnwell C M Jr	"
Barrett J K	"
Jensen H	"
McElroy W Z	"
Moore Geo R	"
Pelot Thos C	"
Stevenson Geo H	"
Stocks C L	"
Thomson J C	"
Williamson B C	"
Yancey J Claude	"
Whitlaw Joseph T	Augusta
Johnson J W F. c.	Bainbridge
Moody J W	Boston
Hansard W B	Buford
Graham L C	Cairo
McDaniel J A	Camilla
Walters George C	Cochran
Murray G C	Columbus
Williams & DuPree	Cordele
Hopkins A S	Covington
Spearman H L	"
Jones R E	Dawson
Callahan R R	East Point
Hearn W D	Eatonton
Cunningham R E	Elberton
Holtzendorf C A	Fitzgerald
Robinson T F	"
Cloud D L	Greensboro

HELP WANTED--
 If you want to make more money or get a better position, apply to **Georgia-Alabama Business College, MACON, 5% South's Greatest Employment Ag'cy., GA.**

Public Stenographer
And Multigrapher

MISS HELLER

501 Germania
Bank Building

SAVANNAH, GEORGIA.

682

CLASSIFIED DIRECTORY

Give me an opportunity of looking over
 Plans and Submitting Estimates.
J. E. I S D E L,
Contractor and Builder
413 GREENE ALLEY, AUGUSTA, GA.

Consolidated Clothing & Drug Co	Dozier G W & Co	Dawson
Piney Woods Drug Co	Harris W & Son	Eastman
Anderson T L	Cox Variety Store	East Point
Bolton Street Uharmary	Abram Sam & Co	Fitzgerald
Kieffer E J	Barfield J H, c,	"
Livingston's Pharmacy	La Grange Dry Goods Co	La Grange
Schwab John	Beckham W S	Macon
Solomons Co	Doody W A Co	"
Symons Benjamin S	Union Dry Goods Co	"
Hollenbeck E D	King J R Dry Goods Co	Marietta
Wilson & Terry, c.	Ward H A & Bro	"
Tifton Drug Co	Gaines & Shealy	Oglethorpe
Paine T S	Lane J T & Co	Pelham
Redding & Co	Powers & Co. (C M Powers)	"
Datcher Drug Co. c.	Adler Leopold	Quitman
Jordon Drug Co	Foye Co The	Savannah
	Hogan Daniel Co	"
	Wolf Louis	"

DRY GOODS—WHOLESALE

Bernstein S & Son	Athens
Davison-Nicholson Co	"
Daher Moses S	Atlanta
Dougherty-Ward-Little Co	"
George Bros	"
Meador-Cauthorn Co	Augusta
Edelstein & Baron	Savannah
Wolf Louis	"

DRY GOODS—RETAIL

Bazaar Co	Albany
Manning A E	"
Reich S	"
Rosenberg Bros	"
Cohen Aaron	Americus
Phillips M B	"
Bernstein S & Son	Athens
Davison-Nicholson Co	"
Chamberlin-Johnson-DuBose	Co Atlanta
Daher Moses S	"
Davison-Paxon-Stokes Co	"
George Bros	"
High J M Co	"
Mendel H	"
Tuggle-Gordon Co	"
White J B & Co	Augusta
Bright J T	Cedartown
Simerley J H	Columbus
McKee W A	Cordele
Wilkes Dry Goods Co	"
Martin J E & Son	Cuthbert

Dozier G W & Co	Dawson
Harris W & Son	Eastman
Cox Variety Store	East Point
Abram Sam & Co	Fitzgerald
Barfield J H, c,	"
La Grange Dry Goods Co	La Grange
Beckham W S	Macon
Doody W A Co	"
Union Dry Goods Co	"
King J R Dry Goods Co	Marietta
Ward H A & Bro	"
Gaines & Shealy	Oglethorpe
Lane J T & Co	Pelham
Powers & Co. (C M Powers)	"
Adler Leopold	Quitman
Foye Co The	Savannah
Hogan Daniel Co	"
Wolf Louis	"
Churchwell A F	Sylvester
Steyerman Louis	Thomasville
Duncan & Stubbs	Tifton
Hodges & Cooper	Winder

DYEING, CLEANING AND PRESS-
ING

White Pressing Club	Athens
Atlanta Hand Laundry	Atlanta
Kreis J W	"
West C E	Cuthbert
Cox Arthur	Douglasville
Watson Andrew	Lawrenceville
Eureka Pressing Club	Moultrie
Pittman H G. c.	"
City Pressing Club	Quitman
Barnes Dry Cleaning Co	Rome
Eureka Pressing Club	"
Pyle Pressing Club	"
Antiseptic Laundry	Savannah
Brown's Laundry	"
Tocque's Dyeing and Cleaning Works	"
Duhart & Knight	Thomasville
Eureka Pressing Club	"
Dollar Club The	Tifton
Boothe W E	Valdosta

ELECTRIC LAMPS

Buckeye Electric Co	Atlanta
Hamilton Mfg Co	"
Westbrook Bros & Co	"

WOODMEN OF THE WORLD

Strongest Financial, Beneficiary Insurance Order in the United States.

Membership 550,000. Founded in 1890. \$40,000,000 Paid to Beneficiaries. Policies written from \$500 to \$5,000.
T. W. MITCHELL, General Manager for Georgia, Marietta, Ga.

CLASSIFIED DIRECTORY

683

Albany Realty & Investment Co.
 "CITY AND FARM"
L. E. GORTATOWSKY, Manager,
 119 1/2 Washington St., ALBANY, GA.

ELECTRIC LIGHT PLANTS

Citizens Electric Light and Power Co	Cordele
Pelham Public Utilities	Pelham
Waycross Electric Light & Power Co	Waycross

ELECTRICAL CONSTRUCTION AND SUPPLIES

Albany Engineering Co	Albany
Athens Engineering Co	Athens
Atlanta Electrical Machine Co	Atlanta
Carter & Gillespie Electric Co	"
Carter W E Electric Co	"
Hamilton Mfg Co	"
Hunnicutt J E & Co	Atlanta
Brawner B W	Augusta
Brill Electric Co	"
Davenport W C & Co	"
Moore-Edenfield Electric & Mfg Co	"
Calder A M	Brunswick
Wood Electric Co	Cedartown
Hudson B F	Columbus
Edwards J L	Macon
Empire Electric Co	"
Southern Electric Supply & Mfg Co	"
Witmer & Mountford	"
Watkins W W	Monroe
Starnes T B	Sandersville
Savannah Electric Repair Co	Savannah
Union Electric Construction Co	"
Standard Electric Co	Thomasville
Wertz & Son	"

ELECTRICAL ENGINEERS

Albany Electric Co	Albany
Athens Engineering Co	Athens
Carter & Gillespie Electric Co	Atlanta
Carter W E Electric Co	"
Hardy-Bechtel Electric Co	"
Davenport W C & Co	Augusta
Preacher & Holman	"

ELECTRICAL MACHINERY

Albany Electric Co	Albany
Allis-Chalmers Co	Atlanta
Hardy-Bechtel Electric Co	"
Western Electric Co	"

ELEVATORS

Otis Elevator Co	Atlanta
------------------	---------

EMPLOYMENT AGENCIES

Atlanta Employment Agency	Atlanta
Atlanta Employment Exchange	"
Southern Employment Co	"

ENGINES

Albany Mill Supply Co	Albany
Southern Mfg & Supply Co	"
Allis-Chalmers Co	Atlanta
Atlas Engine Co	"
Hoover-Owens-Dentschler Co	"
Macon Machine Shop	Macon
Mallory Bros Machine Co (dealers)	"
Mallory & Taylor Iron Works	"
Schofield's J S Sons Co	"

ENGINES—GAS AND GASOLINE

Georgia Farm Machinery Co	Albany
Allis-Chalmers Co	Atlanta
American Machinery Co	"
Austin W E Co	"
Fairbanks, Morse & Co	"
McMichael Paul	"
Wirtz & Hernlen	Augusta
Griffith P D	Macon
Macon Implement Co	"
Morris & Feagin	"
Petty F A	"

ENCYCLOPEDIAS

Dodd, Mead & Co	Atlanta
-----------------	---------

EXCELSIOR MFRS

DuPre Mfg Co	Atlanta
--------------	---------

EXTRACTS

Deep Rock Ginger Ale Co	Athens
Ferri-Kola Co The	Atlanta
Jackson Chas M	"

FARM IMPLEMENTS

Georgia Agricultural Works	Fort Valley
Gantt Mfg Co	Macon



HAVE NO EQUAL
Blickensderfer Mfg. Co.
 4th National Bank Bldg., Atlanta, Ga.

**Incubators, Brooders, Trap Nests, Exhibition Coops,
 Feeders, Etc. WRITE US ON A POSTAL.
 HOFFMAN INCUBATOR & MFG. CO., ROME, GA.**

684

CLASSIFIED DIRECTORY

FARM IMPLEMENTS

Georgia Farm Machinery Co	Albany
Griffith Implement Co	Athens
Ramsey-Trowbridge-Smith Co	Augusta
Wirtz & Hernlen	"
Camilla Hardware Co	Camilla
Wells A	Cordele
Macon Implement Co	Macon
Morris & Feagin	"
Moran & Wilkerson	Milledgeville
Jones & Kennedy	Statesboro
Pasley Chas M	Thomaston
Ivy Joe B	Thomson

FENCE—IRON AND WIRE

Bowe Wm F	Augusta
Conner Mfg Co	Macon
Gault Mfg Co	"

FERTILIZER MATERIAL

Bennett & Means	Atlanta
Ivey-Jelks Co. (brokers)	Macon
Crum W R	Savannah
Lanz J M & Co (brokers)	"

FERTILIZER MFRS

Albany Phosphate Co	Albany
Brown Guano Co	"
Tennessee Fertilizer Co	"
Home-Mixture Guano Co	Americus
Tennessee Chemical Co	"
Swift Fertilizer Works	Atlanta
Virginia-Carolina Chemical Co	"
Georgia Chemical Works	Augusta
Home-Mixture Guano Co	Buena Vista
Home-Mixture Guano Co	ChIPLEY
Home-Mixture Guano Co	Columbus
Va-Car Chemical Co	Newnan
Central Oil & Fertilizer Co	Cordele
Read Phosphate Co	"
Farmers Oil & Fertilizer Co	Dawson
Southern Cotton Oil Co	Forsyth
Dodge Fertilizer Works	Eastman
Southern Cotton Oil Co	Forsyth
Tremp Co The	La Grange
Home-Mixture Guano Co	Lumpkin
Atlantic Chemical Co	The Macon
Columbia Guano Co	"
Royster F S Guano Co	"

Standard Fertilizer Co	Meigs
Moultrie Cotton Seed Oil & Fertilizer Co	Moultrie
Coweta Fertilizer Co	Newnan
Ocilla Oil & Fertilizer Co	Ocilla
Home-Mixture Guano Co	Reynolds
Home-Mixture Guano Co	Richland
American Agri Chemical Co	Savannah
Barker Chemical Co	"
Cope & Daffin	"
Gibbs L Y Son & Co	"
Mutual Fertilizer Co	"
Nitrate Agencies Co	"
Savannah Guano Co	"
Va-Car Chemical Co	"
Willcox, Ives & Co	"
Home-Mixture Guano Co	Shellman
Va-Car Chemical Co	Valdosta

FERTILIZER DEALERS

Chamblis Warehouse Co	Americus
Johnson Mark W Seed Co	Atlanta
Davison & Fargo	Augusta
Miffligan E C	Boston
Farmers Warehouse & Supply Co	Eatonton
Powell H G	Fitzgerald
Blb Supply House	Macon
Davis Edwin S	"
Heard Bros	"
Furse & Lawton	Savannah
Marshall & Co	"
Sasser C F	Senola

FIRE HOSE

Davidson R E	Atlanta
Fabric Fire Hose Co	"

FIRE PROTECTION

General Fire Extinguisher Co	Atlanta
Burdell Louis M	Augusta

FIRE PROOFING

Hewitt Strafford R	Atlanta
Southern Ferro Concrete Co	"

FISH NET MFRS

Eureka Fish Net Co	Griffin
--------------------	---------



**We sell
FARMS,
10 to
5,000
ACRES**

LAMAR & PERRY

WINDER, GEORGIA

**Terms to
suit you.
Communi-
cate with us**

CLASSIFIED DIRECTORY

685

FISH AND OYSTERS

(Wholesale)

Daniel & Blasingame	Macon
Ennis J H	Milledgeville
Bay Fish Co	Savannah
Maggioni L P & Co	"
Sullivan J F	"
Varn & Platt Co	"
Lucas J M	Waycross

FISH AND OYSTERS

Horne C V	Albany
Rawlins W W	"
Emery Market Co	Atlanta
Jones Market	"
Jordan Bros	"
Sanders Fish Co	"
Watters J M & Co	"
Bush John M	Augusta
Roesel E A & Co	"
Shiver Bros	Camilla
Church W V	Fitzgerald
McMichael W C & Son	"
Hendrick S T	Jackson
Daniel & Blasingame	Macon
Elliot T H	"
Macon Fish Co	"
McKinnie A & Co	"
Hardy F T & Co	Quitman
Bell & Kirk	Valdosta
Gramlin G E	Waycross
Lucas J M	"

FIVE AND TEN CENT STORES

Johnson W A	Albany
Kross S H & Co	Columbus
Cox's Variety Store	East Point
Bertran Bros	Elberton
Harter C E Co The	Macon
Kirby F M & Co	Savannah
Seasholtz Emory	Waycross

FLORISTS

Atlanta Floral Co	Atlanta
Smith M J	"
Tyrol Floral Co	"
Stubb's Nursery	Augusta
Columbus Floral Bazaar	Columbus
Idle Hour Nurseries	Macon

Hall Wm	Savannah
Oelschig A C & Sons	"
Richardson A W	"
Seiler Chas Jr	"
Stevenson W J	"
Teynac Henry F	"
Wolf John	"

FLOUR AND GRIST MILLS

Reed W A	Abbeville
Joiner G J Milling Co	Camilla
New D F	Carrollton
Berry Grist Mill	Cedartown
Walker R L	Cochran
Square Bale Gin & Mill Co	Dawson
Gainesville Roller Mill Co	Gainesville

Dames Ferry Milling Co	Macon
Askew W S Co	Newnan
Pelham Milling Co	Pelham
Hollingsworth James	Sylvester
Burch W H & Son	Thomasville

FLOUR—WHOLESALE

Ballard & Ballard Co	Atlanta
Ballard & Ballard Co	Macon
Hazehurst F W Co	"
Hopkins John T	Waycross

FORWARDING AGENTS

Brooks-Bolshaw Co The	Savannah
Unter & Co	"
Williamson & Rauers	"

FOUNDRIES

Albany Foundry & Machine Works	Albany
Athens Foundry & Machine Works	Athens
Atlanta Wood & Iron Novelty Works	Atlanta
Lombard Iron Works & Supply Co	Augusta
Petor Iron Works	Columbus
Tomlin-Harris Machine Co	Cordele
Moore Iron Works & Foundry	Hawkinsville
Moultrie Machine & Fdy Co	Moultrie
Savannah Locomotive Works & Supply Co	Savannah
South Atlantic Car & Mfg Co	Waycross



**Gulf Line
Railway Co.**

**J. H. HILLHOUSE,
TRAFFIC MANAGER**

**S. Y. HENDERSON,
GENERAL AGENT**

Savannah, Georgia

MAIL ORDERS
OUR SPECIALTY

THE F. A. GENNETT CO.

Anything in
Marble or Granite

Brought Steel Fence for Cemetery or Lawn

BARNESVILLE, GA. MURPHY, N. C. Send for Catalog.

686

CLASSIFIED DIRECTORY

Graduate of the University of the Science, A. F. Still, at Kirkville Mo.
 502-3-4 The Grand Bldg.
 Bell Phone Main 4218-J
 ATLANTA, GEORGIA.

Dr. Cordelia K. Mooring
OSTEOPATH

FRATERNAL ORDERS

Ancient and Accepted Scottish Rite
of Free Masonry Savannah
Leopold Wm M. G K of R S & S
of Ga
Tyson J S, I O O F

FRUIT CRATE MFRS

Elberta Crate Co Marshallville
Georgia Crate & Basket Co Thomasville
Pierpout Mfg Co Savannah

FRUIT GROWERS

Tift J M Albany

FRUIT—WHOLESALE

(see also Produce)

Albany Produce Co Albany
Johnson-Brown Co. (melons) "
Athens Fruit Co Athens
Fugazzi A & Co Atlanta
Gate City Fruit & Produce Co "
Mexican Fruit Co "
Groover J M (watermelons) Boston
O'Neal B & Co Savannah
Simkins W D & Co "
Skeffington Bros "
Mansor John Valdosta

FURNITURE MFRS

Ford & Johnson Co The Atlanta
National Furniture Co "
Southern Furniture Exchange "
Mutual Coffin Mfg Co La Grange
Winder Furniture Co Winder

FURNITURE

Albany House Furnishing Co Albany
Allison Furniture Co Americus
Bernstein S & Son Athens
Dorsey & Funkenstein "
Brown & Catlett Furniture Co Atlanta
Moore W R & Bro "
Polk J K "
Springer A "
Walker & Orchard "

Andrews E M Furniture Co Augusta
Elliott R E Furniture Co "
Georgia Furniture Co "
Watson Furniture Co The "
Nussbaum Bros Bainbridge
Gay Geo F Brunswick
Cairo Furniture Co Cairo
Camilla Furniture Co Camilla
Carrollton Furniture & Under-
taking Co Carrollton
Johnston & Dickerson Columbus
Sheppard J J Commerce
Harwell C A Covington
Gunn & Shaffer Cuthbert
Deese R F Dublin
Clark Co Fitzgerald
Sandlin & Brigman "
Goole & Nichols Furniture Co

Glover W P Griffin
Jackson Furniture Co Hawkinsville
Wesley Co Jackson
McManns L Lithonia
Phodes A G Son Co Macon
Adams W H "
Carnes Furniture Co Madison
Carmichael-Howard Furniture Co Marietta
Brown D W McDonough
Milledgeville Buggy & Furniture Milledgeville
Co "
Shealey M L Oglethorpe
Christian & Co Quitman
Holman C A Savannah
Lindsay & Morgan "
Strozier & Waters "
Walker-Mulligan Furniture Co "
Williams Furniture Co "
Pate Furniture Co Sylvester
Tifton Furniture Co Tifton
Walker-Mulligan Furniture Co Wavercross
Winder Furniture Co Winder

GAS AND ELECTRIC FIXTURES

Carter & Gillespie Electric Co
Hamilton Mfg Co Atlanta
Hunnicut J E & Co "

GENERAL MERCHANDISE

Chambliss Warehouse Co Americus
Cocke I P Armetta

CLASSIFIED DIRECTORY

BYRD PRINTING CO. PRINTERS & BINDERS
Publishers Byrd's City Directory of Atlanta
Nos. 57-61 South Pryor St., (1861) ATLANTA, GA.

688

Groceries—Continued

Jarrard Grocery Co	Albany	Welborne J S	"
Kidd Centennial	"	Watkins R A & Co	Commerce
Lee & Bragg, c.	"	Bulloch G M & Co	Cordele
Macarthey & Stewart, c.	"	City Grocery Co	"
Mock & Rawson	"	Lewis G C	"
Sterne S	"	Roberts & Frazier	"
Tuggle R D. c.	"	Rodgers M C	"
Dowdell P O	Americus	Schwabe E C	"
Phillips M B	"	Sledge Grocery Co	"
Sparks Grocery Co	"	Geiger & Harper	Covington
Stanley & Ayers	Ashburn	Parker E E	"
Arnold & Abney	Athens	Boles Bros. c.	Cuthbert
Cheatham E S	"	Gaulden John R. c.	"
Atlanta Baking Co	Atlanta	Harrison M H. c.	"
Bailey J M	"	Jones A	"
Brown Jim	"	Thompson E F. c.	"
Bryant A	"	Bowen Bros	Dalton
Conger T A	"	Brown Miss T M	Dawson
Evans J H. c.	"	Dennis Frank A	Eatonton
Hindsman J B	"	Bailey John P	Elberton
Jones R L. c.	"	Barfield J H. c.	Fitzgerald
McClendon James. c.	"	Bray W C	"
Merritt J H	"	Saulsberry & Ross, c.	"
Phillips M C (Grocery Co)	"	Whitchard S M & Co	"
Piedmont Grocery Co	"	Woods Dave, c.	"
Reynolds J R	"	Best Grocery Co	Fort Gaines
Spurlin Jas A	"	Moore H S	"
Tompkins J A & Co	"	Sawyer G L	Fort Valley
Williams S	"	Brock & Johnson	Gainesville
Rates R J & Co	Augusta	McCrary G W	"
Hildebrandt N Jr	"	Smith Bros	"
Holmes Stepney, c.	"	Wheeler G R	"
Luke E	"	McWilliams R P & Son	Griffin
Roessler J F	Augusta	Robinson R L	Lawrenceville
Saxon A B & Bro	"	Williams Fred	"
Coley Wm. c.	Bainbridge	Jardine Wm	Lithonia
Pendleton N P. c.	"	Bibb Supply House	Macon
Sapp C	"	Branam J E	"
Young T G. c.	"	Branam W T	"
Cook J L	Boston	Daly Chris B	"
Abbot C V & Co	Brunswick	Lackav & Lackay	"
De Voe W H	"	Lloyd H H	"
Early Grocery Co	Cairo	Moore A B	"
Mathis J P & Co. c.	Cairo	Pool J T	"
Strain J. c.	"	Rice C W	"
Parsons A. C	Cartersville	Smith H P	"
Blakely G W	Columbus	South Macon Grocery	"
Gartman W D	"	Threat Eugene	"
Georgia Grocery Co	"	Travers & Cassidy	"
Hendricks Grocery Co	"	Wages Lee	"
James J W	"	Felton R W	Marshallville
Mullins I H	"	Sapp Roy R	Meigs
Simerley J H	"	Leonard W H	Milledgeville
Thompson J W	"	Felton A L	Montezuma

CHAS. M. AMIS

—Manufacturer of—
Reinforced Concrete Burial Vaults
WANTED EVERY UNDERTAKER TO
SEND FOR INFORMATION
NEWNAN, GA. Bell Telephone Connections

Office & Shops on A. & W.
 P. R. R. Near Junction

CLASSIFIED DIRECTORY

689

Delk Z B	Moultrie
Morris Sam	"
Torbert J T	"
Shealy M L	Oglethorpe
Loyd H H, c,	Pelham
Faust E V	Quitman
Green W H	"
Hassell G H	"
Burge Grocery Co	Rome
Coates & Daniels	"
Delmonico Co	Savannah
Entelman A H	"
Fountain N A	"
Grewe F W E	"
Monsees C H	"
Nelson James G	"
Patrick A M & Co	"
Paulsen Co The	"
Schnaars H J	"
Brown J R	Sylvester
Brodnax S S	Thomasville
Campbell John	"
Dixon C B	"
Kapijohn A	"
Pringle Co	"
Sampson A	"
Jennings S C	Thomson
Sutton James T	Tifton
Perkins J D, c,	Valdosta
Scott L W	"
Webb J T	"
Evans M A	Wadley
Reynolds Bros	Washington
Cason W A & Bro	Waycross
Finch G S	"
Gorman E L	"
Hardy Bros	"
Mutual Grocery Co	"
Thornton Bros	"
Wilson Grocery Co	"
Holt & Dewberry	Winder

GUANO DISTRIBUTERS

Gantt Mfg Co	Macon
--------------	-------

GUN AND LOCKSMITHS

Turner Harry	Albany
Smithwick H W	Americus
Peeler J R	Atlanta
Reeves Chas L	"
Hemstreet V A & Bro	Augusta
Preston F A	Bainbridge
Von Houten J M	Barnesville
Kessler P O	Brunswick

Eifler Chas J	Columbus
Lewis G C	Cordele
Tison Walter H	Cuthbert
Jester Sam J c,	Fort Gaines
Huhn H & H R	Macon
Smith F M & Co	Pelham
Starnes T B	Sandersville
Domnitz Morris	Savannah
Wertz & Son	Thomasville

HAIR DRESSERS

Edwards Mrs May	Americus
Clayton & Zahn	Atlanta
Grand Hair Dressing Parlor	"
Walker Mrs A	Savannah

HARDWARE SPECIALTIES

Kantwerout Co The	Atlanta
-------------------	---------

HARDWARE—WHOLESALE

Watt-Sapp Hardware Co	Albany
Harris J W	Americus
Beck & Gregg Hardware Co	Atlanta
Bowen Bros	Augusta
Ramsey-Trowbridge-Smith Co	"
Colson Hardware Co	Brunswick
Buford Hardware Co	Buford
Palmour Hardware Co	Gainesville
Hudson-Broome Hardware Co	La Grange
Beck & Gregg Hardware Co	Savannah

HARDWARE—RETAIL

Hillery & Bright	Albany
Watt-Sapp Hardware Co	"
Harris J W	Americus
Bailey Supply Co	Athena
Bowen Bros	Augusta
Ramsey-Trowbridge-Smith Co	"
Wingfield Hardware Co	"
Cliett Hardware Co	Bainbridge
Kwilecki I	"
Macdonald Hardware Co	"
Colson Hardware Co	Brunswick
Georgia Hardware Co	"
Buford Hardware Co	Buford
Wight Hardware Co	Cairo
Camilla Hardware Co	Camilla
Lumpkin Supply Co	Cartersville
Cordele Hardware Co	Cordele
Wells A	"

J. C. ANDERSON ARCHITECT and
 Municipal Engineer
Suite 504-505 Garbutt-Donovan Bldg., FITZGERALD, GA.

BETTER BUY BUCKEYE TUNGSTEN LAMPS

You get the best in quality, service and selection. We have all types ready for shipment from Atlanta stock. Write us for prices and discounts.

THE BUCKEYE ELECTRIC COMPANY

Westbrook Bros. & Co., 302 Candler Bldg., ATLANTA, GA.
Gen. Southern Agts.

Albany Realty & Investment Co.

... CITY AND FARM PROPERTY AND LOANS ... ALBANY, GA.
L. E. GORTATOWSKY, Manager, 119 1/2 Washington St.,

Palmour Hardware Co Gainesville
Hudson-Broome Hardware Co Co
La Grange
Lowry W P Louisville
Cubbedge-Redding Hardware Co
Macon
Schilling F E A Marietta
Moran & Wilkerson Milledgeville
Farmers Hardware & Supply Co
Moultrie
Hall J R
Hogan R C & Bro Ocilla
Farmers' Hardware Co Pelham
Balfour & Calvitt Savannah
Sparta Hardware Ca Sparta
Jones & Kennedy Statesboro
Thomasville Plumbing & Heating Co Thomasville
Adams Hardware Co West Point

HARDWOOD FLOORS

Brocklesby H & Co Atlanta
Hayne Edward Lumber Co
Miller James G Co

HARNESS MAKERS AND DEALERS

Gordon Beverly Albany
Barnett W O Americus
Griffeth Implement Co Athens
Griffeth Mfg Co
Martin Bros
Talmage Allen H
Crane E D & Co Atlanta
Frankel M
Johnson T D
Wright A
Day Jos H ((wholesale) Augusta
Osborne Henry E
Buford Harness Co Buford
Durham E B & Co Dawson
Carroll M B Dublin
Griner L L & Co Fitzgerald
Vance Frank A Fort Valley
Beane J C Hawkinsville
Bennett J P La Grange
Parmelee S S Co Macon
Snow J W
Williams Buggy Co
Jackson Prince Marietta
Clark J L Monroe
Knight R C & Co
Hall J R Moultrie
Harper W W Ocilla
Farmers Hardware Co Pelham

Savannah Buggy Co Savannah
Langford J M Statesboro
Statesboro Buggy & Wagon Co
Sturdivant L J Thoma-ville

HATS AND CAPS (see also Clothing)

Frank Paul G Atlanta
Great Eastern Shoe Co Augusta
Chancellor A C Co Columbus
Neel Jos N Co Macon
Wachtel's Chas Son
Kandel Philip Savannah
Wheeler F F

HAT MFRS & RENOVATORS

Acme Hatters Atlanta
Culbreth F T Augusta
Kandel Philip Savannah
Vienna Hat Factory

HAY & GRAIN—WHOLESALE

Morgan A R & Co Atlanta
Eve H C & Co. (brokers) Augu-ta
Southern Grocery Co Daw-on
Flournoy J A Macon
Hazlehurst F W Co
Bridges Gro Co The Quitman
Dixon Lumber Co Savannah
Simkins W D & Co
Tifton Brokerage & Ins Co Tifton
Vann J E & Co Waycross

HAY AND GRAIN—RETAIL

Farmer Exchange Atlanta
Bainbridge Grocery Co Bainbridge
Ray Stock Food Co Macon
Willis T J Meigs
Cason W A & Bro Waycross
Finch G S
Hopkins John T

HAY PRESS MFRS

Wirtz & Hernlen Augusta
Williams Buggy Co Macon

HEATING SPECIALTIES

Warren Webster & Co Atlanta

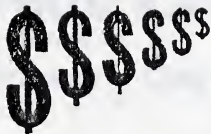

Grow faster in the ground than anywhere else
 South Georgia Land is where Farmers Farm
 Farms to suit purchasers in size, terms and price
South Georgia Land Co., Ocilla, Ga.

HEATING—STEAM & HOT WATER
 (see also Plumbers)

Fatman R C Albany
 Atlanta Steam Heating Co Atlanta
 Bellingrath Plumbing Co "
 Morris Plumbing Co Augusta
 Subers Co The Macon

HIDES, WOOL AND TALLOW
 (see also Junk Dealers)

National Hide Co Atlanta
 Crawford & Co Augusta
 Lesser S "
 Knight J T & Son Columbus
 Hendrick S T Jackson
 Harper W W Ocilla
 Watkins J B & Co Thomasville

HORSE COLLAR MFRS

Barnett W O Americus
 Martin Bros Athens
 Allen Mfg Co Lawrenceville

HORSE & MULE DEALERS
 (see also Live Stock)

Kelly John F & Son Americus
 Hudson Mule Co Atlanta
 Patterson J W Com Co "
 Harrell & Bell Bainbridge
 Holman J D Cairo
 McGarity A S Covington
 Dawson Stable Co Dawson
 Glass J W "
 Gordy J R La Grange
 Waterman H Sr Macon
 Carlton Supply Co Moultrie
 Gearreld The Newnan
 Statesboro Buggy & Wagon Co Statesboro

Sutton R L Sylvester
 Bibb W H Thomasville
 Cochran J W & Son "
 Cone Jesse J "
 Farmers Supply Co Tifton

HORSESHOERS

(see also Blacksmiths)

McMichael J R & Son Ashburn

Earker W B & N P Atlanta
 Crescent Shoeing Co "
 Thomas B D "
 Youngblood W E & Co "
 Bynes T H c, Bainbridge
 Floyd J R "
 Thompson T R "
 Lovell J L Boston
 Porcher R B Cairo
 Bowles H H Camilla
 Ja-per & Arnold Carrollton
 Columbus Carriage Works Co

Clowers T C, c Columbus
 Teuber Frank Cordle
 Lehman Eugene Cuthbert
 Holman W A Dawson
 Coates G B, c Fitzgerald
 Lovett Thomas "
 Putnam & McCart "
 Thunston W T Jack-on
 Cleaveland J H La Grange
 La Grange Horseshoing Co
 Sanders W W Montezuma
 Dent E R Newnan
 Edwards R E Ocilla
 Ingram J L Pelham
 Judge J C Quitman
 Kramer F Chris Savannah
 McGirt James Sylvester
 Sanders H C "
 Palin A W Thomasville
 Parker Bros Whigham

HOSIERY—WHOLESALE

Meador-Cauthorn Atlanta
 Macon Selling Co Macon
 Rosenberg Ho-tery Co Savannah

HOSPITALS

(see Sanitariums)

HOTELS

Allen House Americus
 Palace Hotel "
 Artisan House Albany
 Fleischer Hotel "
 New Albany Hotel "
 St Nicholas Hotel "
 Allen House Americus
 Jackson House "
 Wind-or Hotel "
 Hotel Clyde Ashburn



patented
GRIFFIN, GA. DALLAS, TEX.
 Manufacturers of the Celebrated Eureka Fish Nets
 Something new, made of galvanized steel wire, redipped after being woven and will last longer than ordinary fish nets. They catch all the varieties of fish that inhabit our rivers, creeks and ponds. Write for catalog.

The White Co. Southern Branch:

Warehouse & Office, 120-122 Marietta St
E. W. Gans, Manager

White Steam Cars ATLANTA, - - GA.

MANUFACTURERS OF

692

CLASSIFIED DIRECTORY

J. H. HILLHOUSE, S. Y. HENDERSON,
 TRAFFIC MANAGER GENERAL AGENT
Gulf Line Railway Co.

Hawkinsville, Georgia,
Sylvester, Georgia,

Athenaeum Hotel	Atlanta	Brown House	Macon
Georgian The	"	Edgertown Hotel, (European)	"
Hotel Green	"	Elberta Hotel	"
Brittain's European Hotel	Atlanta	Heimath Hall (women only)	"
Gelders European Hotel	"	Hotel Lanier	"
Glenn Hotel	"	Plaza Hotel	"
Hilburn House	"	Reeves House	"
Hotel Aragon	"	Wilbourn House	"
Hotel Bellevue	"	Zettler House	"
Hotel Empire	"	Monroe House	Madison
Hotel Majestic	"	Brown House	McDonough
Kingston Hotel	"	Dunn House	"
Piedmont Hotel	"	Hurst W H	Meigs
Albion Hotel	Augusta	Jewel Hotel	Montezuma
Dicks House	"	New Minor	"
Hotel Melbourne	"	Baker's Hotel	Newnan
Hotel Fordham	Bainbridge	Hood House	"
Hotel Wainman	"	Virginia The	"
Lasseater House	"	Hotel Oglethorpe	Oglethorpe
Williams House	"	Hotel Marie	Quitman
Hotel Ruby	Boston	HOTEL MARIE	
Central Hotel	Brunswick	Home of the Transient	
Sauls Restaurant	"	W. J. POWELL, Proprietor	
Hotel Rooker	Calhoun	RATES \$2.00 and \$2.50 Per Day	
Southland Hotel	Carrollton	CENTRALLY LOCATED	
Hyatt Hotel	Cartersville	Quitman, - - Georgia.	
Park Hotel	"	Cherokee Hotel	Rome
Hotel Thomley	Cochran	Southern Hotel	"
Alvin Hotel	Columbus	Belmont Hotel	Savannah
Rankin House	"	De Soto Hotel	"
Springer Hotel	"	Martinique Hotel	"
Greer Hotel	Cordele	Pulaski The New	"
Sandlin J J (Union)	"	Screven House	"
Tukes R W	"	Hotel Hollberg	Senoia
Flowers Hotel	Covington	Rountree J W	Statesboro
Hotel Cuthbert	Cuthbert	Sylvester Hotel	Sylvester
Hotel Dalton	Dalton	Hotel Louise	Talbotton
Dawson Inn	Dawson	Pasley House	Thomaston
New Commercial	"	Masury Hotel	Thomasville
Mills Hotel	Douglasville	Mitchell House	"
New Perkins Hotel	"	Randall House	"
New Gholston Inn	Elberton	Waverly House	"
Aldine Hotel	Fizgerald	Carter House	Tifton
Empire Hotel	"	Hotel Myon	"
Horn O M	"	McCranie's European Hotel	Valdosta
Lee-Grant Hotel	Fort Gaines	New Florence Hotel	"
Dobbins House	"	Hotel Johnson	Washington
Hotel Raymur	"	Hotel Jefferson	Waycross
Mountain View Hotel	Gainesville	La Grande Hotel	"
Clayton's Kitchen	Hawkinsville	Central House The	West Point
Globe House The	"	Magnolia Hotel	Whigham
Hotel Elm-Rose	La Grange		
Argo Hotel	Lithonia		
White House	"		

THE VICTOR SANITARIUM

Dr. Woolley's
For Alcoholism and Drug Addictions
DR. B. M. WOOLLEY, P. O. Box 387, ATLANTA, GA.

CLASSIFIED DIRECTORY

693

HOUSE FURNISHING GOODS

(see also Furniture)

Albany House Furnishing Co	Albany
Davison-Nicholson Co	Athens
Atlanta Woodenware Co	Atlanta
Gershon Bros Co	"
Georgia Furniture Co	Augusta
Nausbaum Bros	Bainbridge
Sandlin & Brigman	Fitzgerald
Cubbedge-Redding Hardware Co	Macon
Harter C E Co The	"
McManus L	Macon
Carnes Furniture Co	Marietta
Schilling F B A	"
Balfour & Calvitt	Savannah
West Thomas & Co	"
Pate Furniture Co	Sylvester
Tifton Furniture Co	Tifton

HOUSEHOLD SPECIALTIES

Home Art Supply Co. (wholesale and retail)	Atlanta
--	---------

ICE MFRS

Atlanta Brewing & Ice Co	Atlanta
Cartersville Supply Co	Cartersville
Cordele Ice Co	Cordele
Cuthbert Ice Co	Cuthbert
Fitzgerald Ice Co	Fitzgerald
Moultrie Ice & Cold Storage Co	Moultrie
Pelham Public Utilities	Pelham
Knickerbocker Ice & Cold Storage Co	Savannah
Talbotton Bottling & Ice Co	Talbotton
Waycross Electric Light & Power Co	Waycross

ICE DEALERS

Cowan W W	Ashburn
Mullins T H	Columbus
Macon Ice Delivery Co	Macon
Ice Delivery Co	Savannah
Reynolds Bros	Washington

ICE CREAM MFRS

Rigger's Ice Cream Factory	Atlanta
Moore Geo	"
Savannah Pure Milk Co	Savannah

ILLUSTRATOR

Campbell Franc	Atlanta
----------------	---------

INCUBATOR MFRS

Hoffman Incubator & Mfg Co	Rome
----------------------------	------

IMMIGRATION

Georgia Bureau of Industries & Immigration	Atlanta
--	---------

INSURANCE ADUSTERS

Preacher & Holman	Augusta
-------------------	---------

INSURANCE COMPANIES AND AGENTS

Albany Insurance Agency	Albany
Davis J S & Co	"
Georgia Insurance Agency	"
Industrial Life & Health Ins Co	"
Mayer Daniel	"
Tarver H H	"
Ticknor F O	"
Hawkins Herbert, (life)	Americus
Evans Realty Co (fire)	"
Giles H B Agency	"
Abney Martin J	Athens
Athens Mutual Ins Co (fire)	Athens
Columbian Fire Ins Co	"
Crane J R & Co, (genl)	"
Deadwyler A L, (life)	"
DuBose Robert Toombs, (fire)	"
Jefferson Standard Life Ins Co	"
Milstead A H, (life)	"
New England Mutnal Life Ins Co	"
Northwestern Mutual Life	"
Peoples W J	"
Shepherd J F (life and acc't)	"
Aetna Life Ins Co	Atlanta
American Assurance Ass'n	"
Anderson N T	"
Apsley Edwin P, (fire)	"
Atlanta Home Ins Co, (fire)	"
Bagley & Willet, (life)	"
Bankers Health & Life Ins Co	"
Burr Frank W (life)	"
Columbian Woodmen (fraternal)	"
Cunningham W W & Co	"
Daniel Thomas H	"
Davis & Griffin, (genl)	"
Des Moines Life Ins Co	"

PREACHER & HOLMAN, Architects
Mechanical Engineers, Civil Engineers, Electrical Engineers, Municipal Engineers,
Insurance Adjusters.
403-404 Dyer Building, AUGUSTA, GA.

The MILLS PRINTING CO.

LITHOGRAPHERS
Printers, Binders, Bank
and Office Supplies

GRIFFIN, GA.

Loose Leaf Systems
and Blank Book
MANUFACTURERS

694

CLASSIFIED DIRECTORY

Has Decimal Tabulator, Back-Spacer, Light
and Rapid Action. The Price is RIGHT.

Blickensderfer Mfg. Co.
4th Nat'l. Bank Bldg.
ATLANTA, GA.



Ins—Continued			
Dodd Fair (casualty)	Atlanta	Robertson J M	"
Empire Life Ins Co	"	Battle T M (life)	Bainbridge
Employers Liability Assurance Corporation	"	Cunningham C	"
Equitable Life Assurance Society	"	South Ga Agency Co	"
Federal Casualty Co	"	Southern States Life Ins Co	"
Fidelity & Casualty Co	"	Union Mutual Ass'n, c,	"
Fidelity Mutual Life Ins Co	"	Continental Aid Ass'n	Brunswick
Georgia Underwriters Co, (life)	"	Cornelius J K, (fire)	"
Great Eastern Casualty & Indemnity Co	"	Gale Hoyt W & Co	"
Hawkins W E, (life)	"	Wright Jas S, (genl)	"
Hope Geo M & Co, (life)	"	Mauldin James L (fire and life)	Cairo
Masons Annuity The (fraternal)	"	Baggs & Hartsfield, (genl)	Camilla
McCarren Edw W (fire and marine)	"	Aubrey G H	Cartersville
McGaughey A D & Co	"	McEwen Chas	"
Michigan Mutual Life Ins Co	"	Willingham O, (genl)	Cedartown
National Life Ins Co of Vt	"	Browne, Swift & Wool Co, (genl)	Columbus
Northern Chas S, (life)	"	Chappell L H	"
Northwestern Mutual Life Ins Co	"	Georgia Home Fire Ins Co	"
Ocean Accident & Guarantee Corporation	"	Industrial Lift & Health Ins Co	"
Palmour Oscar, (life)	"	McKenzie W W, (life)	"
Paschall Edward E	"	Metropolitan Life Ins Co	"
Pearce, Maddox & Pearce, (life)	"	Newman & Flournoy	"
Penn Mutual Life Ins Co	"	Northwestern Mutual Life Ins Co	"
Perry Boyd, (burglary)	"	Union Mutual Ass'n	"
Phoenix Mutual Life Ins Co	"	Bivins J W	Cordel
Pilgrim Health & Life Ins Co	"	Cobb Bros, (fire and acct)	"
Prudential Ins Co of Am	"	Franklin Life Ins Co	"
Reliance Life Ins Co	"	Harris & Ballenger, (genl)	"
Standard Bond & Guarantee Co	"	Jackson A E & Co, (fire)	"
Thornton John R, (accident and health)	"	Ketchum R P (life)	"
Travelers Ins Co	"	Robert- Walter A, (life)	"
Union Central Life Ins Co	"	Security Life & Annuity Co	"
White W Woods, (life)	"	Parker E E	Covington
Woodmen of the World, (fraternal)	"	Duncan J R, (genl)	Douglasville
Woodruff F L, (life)	"	Prudential Ins Co	Dublin
Alexander & Steiner, (fire)	Augusta	Roberson Frank H	"
American Surety Co of N Y	"	Thompson R F	East Point
Carpenter & Merry (genl)	"	Williams J A & Co	"
Citizens Life Ins Co	"	Justice J A & Co, (fire and life)	Fitzgerald
Costello E J, (life)	"	Mosher B C & Co	"
Georgia Mutual Industrial Life & Health Insurance Co	"	Sapp M M	"
Gray M B, (life)	"	Troutman & Co (genl)	Fort Valley
Heard I T	"	Dozier C A (fire)	Galnesville
Lockhart & Co, (genl)	"	Hawkinsville Loan & Abstract Co (genl)	Hawkinsville
Metropolitan Life Ins Co	"	Carmichael Geo, (genl)	Jackson
North Henry M, (genl)	"	Bankers' Health & Life Ins Co	Macon
Northwestern Mutual Life Ins Co	"	Bartlett, Walker & Smyth (genl)	"
Penn Mutual Life Ins Co	"	Cobb, Mallary & Cone (fire)	"
Phoenix Ins Co	"	Cone J F & W H, (genl)	"
Pilgrim Health & Life Ins Co	"	Empire Life Ins Co	"
		Penwoody J M (life and casualty)	"
		Hertz J H & Son, (genl)	"

COLUMBIAN WOODMEN

Strong, Secure and Sure.
122. Peachtree St., Atlanta, Ga.

Insures against Death, Insanity, Total Disability, Partial Disability, Old Age at Seventy,
Loss of Eye, Loss of Leg, Loss of Arm, Broken Leg, Broken Arm, against the
FORFEITURE OF INSURANCE WHILE ILL AND MENTALLY DISQUALIFIED

CLASSIFIED DIRECTORY

695

Insurance-continued

Horne H, (genl)	Macon
Jessup J L Agency	"
Lowry T S & Son, (life)	"
Union Central Life Ins Co	"
United States Casualty Co	"
Wadley Investment Co	"
Grover James H	Marietta
Woodmen of the World	"
Brake W J & Co, (genl)	Milledgeville
Scott W D (fire)	Moultrie
Fisher H C & Sons	Newnan
Walker J J, (fire)	Ocilla
Drake W N	Pelham
Tucker L P	"
Babb J E, (life)	Rome
Industrial Life & Health Ins Co	"
Metropolitan Life Ins Co	"
Rome Industrial Life Ins Co	"
State Mutual Life Ins Co	"
Yancey H & Son	"
Arline & Mayo (life)	Savannah
Athens Mutual Ins Co (life)	"
Continental Aid Ass'n	"
Continental Fire Ins Co	"
Daniel H C, (genl)	"
Empire Life Ins Co	"
Fidelity Mutual Life Ins Co	"
Georgia Co-Operative Fire Ass'n	"
Harden Alfred D, (genl)	"
Harmon A C, (fire and life)	"
I. a Roche Isaac D	"
Pacific Mutual Life & Acc't Ins Co	"
Rockwell Wm S	"
Rowland & Rowland, (genl)	"
Wallis & Arnett, (life)	"
Wilson W L & Co, (genl)	"
Franklin H M, (fire)	Tennille
National Life Ins Co	"
Tyler J G, (life)	"
Birdsong H H	Thomas-ton
Johnston & Nelson, (genl)	"
Pasley C L & C M	"
Mallette E M	Thomasville
Parker W M, (fire)	"
Platt Wm H	"
Forrester J R Jr	Tifton
Deen & Burnet	Waycross
Myers & Morton (fire and acc't)	"
Stanton V L, (life)	"
Sweat, Crawley & Co	"
Fulcher M M & Co, (genl)	Wayne-boro

INVESTMENTS

(see also Stocks and Bonds)

Bush Wm E	Augusta
Martin & Garrett	"
Mallonee J Caples	"
Natl Loan & Investment Co, (inc)	Tifton

IRON WORKS

(see also Foundries)

Virginia Bridge & Iron Co	Atlanta
Pekor Iron Works	Columbus
Moore Iron Works & Foundry	Hawkinsville

JAIL BUILDERS

Manly Jail Works	Dalton
------------------	--------

JEWELERS & WATCHMAKERS

Whidby R A	Ashburn
Davis & Freeman	Atlanta
Clay Joe	"
Edwards W R & Co, (watches)	"
Globe Optical Co	"
Jobson J B & Sons	"
Mair & Berkele	"
McCurdy G T	"
Strachan James A	"
Timms W J	"
Williams Fred L	"
Godin Jules	Augusta
Renkl A J	"
Schweigert Wm & Co	"
Norris C C	Bainbridge
Smith N J	"
Ramsey J A	Boston
Gillican N E	Brunswick
Mott K D	"
Rothschild A	"
Duffey J F	Buford
Sanders C F	Cairo
Creel Jewelry Co	Carrollton
Hamrick's	"
Smith J W W	"
Shaffer Theodore	Cordele
Peck J S	Covington
Waters B C	Cuthbert
Barnes N B	Dawson
Grubbs W D	"
Webb Chas L	Dublin
Van Allen & Wilkinson	Eastman
Wightman E F	Fitzgerald

Dr. Cordelia K. Mooring
OSTEOPATH
OSTEOPATH

ATLANTA, GEORGIA.
 Graduate of the American School under the Founder
 of the Science, A. P. Still, at Kirksville Mo.
502-3-4 The Grand Bldg.
Bell Phone Main 4218-J

KOPS ARCHITECT SAVANNAH

CLASSIFIED DIRECTORY

HELP WANTED -- If you want to make more money or get a better position, apply to **Georgia-Alabama Business College, MACON, 5% South's Greatest Employment Ag'cy. GA.**

696

Wynne T H
King L A
Hanes Geo S
Shackelford Jno H
Wesley Co
Croom J T
Mercer J J
Ries & Armstrong
Williams J H Co
Williams W W & Co
Daniel Bros
Hecht J E
Flannery F J
Desbouillons A L & Sons
Hochman E. (see back cover)
Stephens A C
Theus & Co
Van Keuren R & Co
Hollberg C F
Jerger Louis H
Tuttle Charles M
Wadley Watch Repair Co
Barnhill L H
Bilbrey W S

JUNK DEALERS

Mayer Daniel
Cohen Aaron
City Junk Co
Jackson Junk House
Koplin Bros (wholesale and retail)
Morit J
Rittenbaum Bros Co
Southern Iron & Paper Stock Co
Crawford & Co
Knight J T & Son
Leonard E A & D M
Watkins J B & Co

JUSTICE OF THE PEACE

Manning B F
Giles H B
Young C T
Dodgen J A
Puckett-Oliver H
Nurnberger W H
Strange B L
Boyett J H
Murphy E J
Norman J T
Peek J S
Paulk Drew W

Griffin
Hawkinsville
Jackson
Lawrenceville
Lithonia
Macon
" "
" "
" "
" "
Marietta
Monticello
Newnan
Savannah
" "
" "
" "
Senoia
Thomasville
" "
" "
Wadley
Waycross
West Point

Mills T R
Young R M
Rodgers J Tom
Greer B Virgil
McCleskey Phil D
Brown P W
Rogers D M
Lane A H
Rogers J H
Palmer Frank S

Griffin
La Grange
Macon
Marietta
" "
Milledgeville
Pelham
Savannah
Sparta
Waynesboro

LADIES READY TO WEAR GARMENTS

Bradberry Misses
La Grange Dry Goods Co
Doody W A
Farley & Galin
Union Dry Goods Co The
Levy B H Bro & Co
Manlove J W
Waycross Bazaar

Athens
La Grange
Macon
" "
" "
Savannah
Valdo-ta
Waycross

LADIES TAILORS

Bowie Miss Virginia
Marcom, Coue & Anderson
Danish Harris
Kaplan M & Bros

Atlanta
Macon
Savannah
" "

LANDS

(See also Real Estate)

Moore M E. (coal and timber)
Nees George. (farm)
Huguenot Land & Abstract Co
Hamilton D B Jr. (mineral)
Frederick J M (timber)
Farmers Realty Co (farm and timber)
Purvis John Hardy (farm and timber)
Blackstock Bert W (timber)

Atlanta
Augusta
Quitman
Rome
Savannah
" "
" "
Waycross

LANDSCAPE GARDNERS

(See also Florists)

Hall Wm
Seiler Chas Jr

Savannah
" "

LAUNDRIES

Green W G. c.
New Americus Steam Ldy

Abbeville
Americus

Switches made of cut hair \$1.00
 Combing 1.50
 Brilliantine .50
 Rouge .25 to .50
 Ointment for Dandruff .25

CLAYTON & ZAHN

Manicuring, Chiropodist
 and Hair Dressing Parlors
 Facial Massage

Manufacturers of Hair Goods and Toilet Requisites.

BELL PHONE 1769. 73 1/2 WHITEHALL STREET ATLANTA, GA.

CLASSIFIED DIRECTORY

697

Atlanta Hand Laundry Atlanta
 Capital City Laundry Co " "
 Columbus Steam Laundry Columbus
 White Swan Steam Laundry
 Fitzgerald
 White Swan Laundry Macon
 Newnan Steam Laundry Newnan
 Ocilla Steam Laundry Ocilla
 Pelham Steam Laundry Pelham
 Dixie Steam Laundry Quitman
 Antiseptic Laundry Savannah
 Brown's Laundry " "
 Savannah-Georgia Laundry Co " "
 Tifton Steam Laundry Tifton

Fuller Wm A
 Gayarre S A
 Hewlett Sam'l D
 Hopkins John L & Sons
 Humphries J W & J D
 James & Thompson
 Kontz & Austin
 Moore & Cameroy
 Munday W C
 O'Kelly R I
 Payne & Jones
 Pettigrew C L
 Reynolds C B
 Rodgers Robert L
 Scott & Davis
 Slicer S J

Thomas Louis W
 Van Valkenburg J E
 Westmoreland Bros
 Winn Courtland S
 Blackshear Archibald
 Brooks Louis
 Cumming Jos B & Bryan
 Dunbar C E
 Fogarty D G
 Garlington Sam'l F
 Jones Henry S
 Kalbfleisch E G
 Lyons Timothy S
 McCowen B B
 Peebles Isaac S Jr
 Purdy A F
 Reynolds J S & N M
 Strange B L
 Wright Boykin

Bower G G
 Bower Lucien C
 Nelson, Peacock & Hale
 Wilson John R
 Lester C J
 Merritt J U
 Moore L S
 Gale A D
 Meader R D
 Powell & Nall
 Bell R C
 Smith J Q
 Erwin J G B Jr
 Starr O N
 Bush Isaac A
 Nelson & Peacock
 Adamson R W
 Aubrey G H
 Wikle John H
 Bunn & Bunn

Augusta

Bainbridge

Barnesville

Boston

Brunswick

Cairo

Calhoun

Camilla

Carrollton

Cartersville

Cedartown

Hoffman
HOFFMAN INCUBATOR & MFG. CO., ROME, GA.
 Incubators, Brooders, Trap Nests, Exhibition Coops,
 Feeders, Etc. WRITE US ON A POSTAL.

WILLIAM ARMSTRONG

Attorney at Law

and

Collection Department

NEW ORLEANS, LA.

See yellow page front of directory

LAWYERS

Curry C C Abbeville
 Holton T L " "
 Lawson Hal " "
 Nelson & Peacock Albany
 Fort Allen & Son Americus
 Hawkins E A " "
 Hudson J B " "
 Wallis W P " "
 Hawkins W A Ashburn
 Hutcheson John B " "
 Pate J H " "
 Tipton R L " "
 Cobb & Erwin Athens
 Kinnebrew E C " "
 Lumpkin E K " "
 Shackelford & Shackelford " "
 Thomas Geo C " "
 Tuck Henry C " "
 Anderson, Felder, Rountree & Willson Atlanta
 Bell Geo L & Son " "
 Bell Madison " "
 Bishop Thomas L " "
 Breitenbucher Emile " "
 Brown & Brown " "
 Brown & Randolph " "
 Chapman Judson C " "
 Dodgen J A " "

PUBLIC STENOGRAPHER MISS HELLER 501 Germania Bank Building MULTIGRAPHER SAVANNAH, GEORGIA.

Give me an opportunity of looking over
Plans and Submitting Estimates.

J. E. I S D E L,
Contractor and Builder

413 GREENE ALLEY, AUGUSTA, GA.

Hunt J Mallary
Whipple & Lord
Cameron H C
Crawford J M
Hatcher Samuel B
Slade & Swift
Stevenson W A
Dorris W H
Land & Hall
King Chas C
Milner & Foster
Andrews & Golucke
Harris James W
Moye Robert L
Richards F M
Nalley H W
Maddox, McCany & Shumate Dalton
Marlin & Hoyl
Raines & Gurr
Griggs B G
McLarty J H
Roberts & Hutcheson
Green J B
Howard H P
Jenkins W F & Son
Eason & Bull
Elkins Otis H
Fuller E S
Griffin & Griffin
Griner T L
Haygood & Cntts
McDonald & Quincey
Mindledorf G P
Paulk Drew W
Wise C M
King P C
Turnipsees Ben M
Dean H H
Hobbs W I
Johnson F M
Johnson Win M
Looper Geo K
Quillian Ed
Wheeler A C
Cleveland & Goodrich
Daniel Robert T
Mills T R
Patterson T E
Lawson H F
Whipple & Lord
Redman Chas L
Thompson A H
Young R M
Flanagan J L
Phillips & Phillips

CLASSIFIED DIRECTORY

698

Cedartown	Anderson R L	Macon
Cochran	Berner Robert L	"
Columbus	Erwin & Calloway	"
"	Glawson & Fowler	"
"	Grace Walter J	"
"	Hall Joseph H	"
Commerce	Hardeman, Jones & John-on	"
Cordele	Harris Jesse	"
"	Harris N E & W A	"
Covington	Lane & Park	"
"	McNeil Wm D	"
Crawfordsville	Moore L D	"
Cuthbert	Notttingham & McClellan	"
"	Preston J W Sr	"
Dallas	Roberts Warren	"
"	Ross John P	"
"	Stokes A W	"
Dawson	Stroecker H F	"
"	West Thos B	"
Douglasville	Wimberly Minter	"
"	Wimberly Olin J	"
"	Anderson George D	Marietta
Dublin	Awtrey John	"
"	Cheney & Gles	"
Eatonton	Clay & Morris	"
Fitzgerald	Gober Geo F	"
"	Green & Sessions	"
"	Griffin & Attaway	"
"	Latimer Thos E	"
"	McCleskey Phil D	"
"	Moss H B	"
"	Power W R	"
"	Brown & Brown	McDonough
"	Jackson R O	"
"	Reagan Frank	"
Ft Gaines	Eason & Bull	McRae
"	Hill & Anderson	Millen
Gainesville	Felker Joseph H	Monroe
"	Napier & Cox	"
"	Clement A Y	Monticello
"	Johnson Greene F	"
"	Bryan E L	Moultrie
"	Hiers J H	"
"	McKenzie J D	"
Griffin	Shipp & Kline	"
"	Farmer L M	Newnan
"	Jones Garland M	"
"	Jones J Littleton	"
Hawkinsville	Wright W C	"
"	Burns L M	Ocilla
Jackson	McDonald & Quincey	"
LaGrange	Newbern & Meeks	"
"	Oxford H E	"
"	Rodgers Walter M	"
Lawrenceville	Walker J J	"
Louisville	Greer Leon C	Oglethorpe

WOODMEN OF THE WORLD

Strongest Financial, Beneficiary Insurance Order in the United States.

Membership 150,000. Founded in 1890. \$40,000,000 Paid to Beneficiaries. Policies written from \$500 to \$1,000.
T. W. MITCHELL, General Manager for Georgia, Marietta, Ga.

CLASSIFIED DIRECTORY

699

Hill J J	Pelham	Cobb H P	Statesboro
Baum M	Quitman	Parker Homer C	"
Bennet & Long	"	Payton Claude	Sylvester
McCall J G & J F	"	Perry & Tipton	"
Wade J D Jr	"	Allen W Y	Thomaston
Davis Chas E	Rome	Craigsmiles J E	Thomasville
Dean & Dean	"	Hambleton W B Jr	"
Ennis & Shaw	"	Hammond W J	"
Harris Geo A H & Son	"	Hopkins H W	"
Hoskinson J H	"	West John T	Thomson
Maddox John W & G E	"	Ellis Robert C	Tifton
Meyerhardt Max	"	Eve Raleigh	"
Evans & Evans	Sander-ville	Fulwood & Murray	"
Goodwin W M	"	Hall C C	"
Hardwick & Wright	"	Murrow J B	"
Howard G H	"	Ridgill J S	"
Adams & Adams	Savannah	Smith & Foy	"
Anderson & Cann	"	Smith J C	"
Beckett Isaac	"	Green G A	Washington
Bell John	"	Irvin B S	"
Burroughs John W	"	Slaton W A	"
Cain James R	"	Markey J M	Waycross
Cann, Barrow & McIntire	"	McElreath Emmett	"
Cohn Edwin A	"	Redding C L	"
Falligant Rairford	"	Spence Allen B	"
Fawcett John R	"	Williams J S	"
Feidelson Chas N	"	Wilson, Bennett & Lambdin	"
Garrard & Meldrim	"	Palmer Frank S	Wayne-boro
Gignilliat & Heidt	"	Terrell R R	Whigham
Harden Alfred D	"		
Heyward Geo C Jr	"		
Johnson H W	"	Atlanta Leather Co	Atlanta
Jones G Noble	"	Frankel M	"
Killorin J I	"	Wingfield Hardware Co	Augusta
Kittles P R	"		
Lawson & Cunningham	"		
MacDonnell A H	"		
Mackall W W	"		
Mercer G A	"		
Myrick Shelby	"		
Norman Newton J	"		
O'Byrne, Hartridge & Wright	"		
Oliver & Oliver	"	Morris & Feagin	Macon
Owens George W	"	Wilbourne & Wall Lighting Co	"
Perdue I J	"		
Propper A H	"		
Richter George H	"		
Schley John Sullivan	"		
Schwarz John E	"		
Sheppard & Hewlett	"		
Stephens Wm B	"		
Twiggs & Gazan	"		
Walsh Thomas F	"		
Allen H A	Seneca	Wolfe & Lombard	Augusta

LEATHER & FINDINGS

Atlanta Leather Co	Atlanta
Frankel M	"
Wingfield Hardware Co	Augusta

LEVELS—FARMERS & BUILDERS

Bestrom-Brady Mfg Co	Atlanta
----------------------	---------

LIGHTING SYSTEMS

(See also Acetylene)

Morris & Feagin	Macon
Wilbourne & Wall Lighting Co	"

LIME & CEMENT

(See Builders Supplies)

LITHIA WATER BOTTLERS

Ben-cot Lithia Springs Co	Atlanta
---------------------------	---------

LITHOGRAPHERS

Wolfe & Lombard	Augusta
-----------------	---------

Albany Realty & Investment Co. Property & Loans
City and Farm
L. E. GORTATOWSKY, Mgr. 119 1/2 Washington St., ALBANY, GA.



HAVE NO EQUAL
Blickensderfer Mfg. Co.
 4th National Bank Bldg., Atlanta, Ga.

Incubators, Brooders, Trap Nests, Exhibition Coops, Feeders, Etc. WRITE US ON A POSTAL OFFICE ORDER TO HOFFMAN INCUBATOR & MFG. CO., ROME, GA.



LIVE STOCK.
 (See also Horses and Mules.)

Carlton J H	Athens
Young C T	"
Suttles A L & Co	Atlanta
Augusta Cab & Transfer Co	Augusta
Heggie H	"
Sears W E	Buford
Kelly Vehicle Co	Monticello
Sasser C F	Senoia

LIVERY, SALE AND FEED STABLES

Lockett U S & Son	Americus
Cowan W W	Ashburn
Fincher & Rouse	"
Athens Transfer & Livery Co	Athens
Carlton J H	"
Christian R A	"
Young C T	"
Arcade Livery, Sale & Feed Stable	Augusta
Augusta Cab & Transfer Co	"
Richards Jas P	"
Brackin G B & Son	Bainbridge
Ellis H J	"
Baird Stable Co	Barnesville
Groover J M	Boston
Griffin T B & L H	Carrollton
Crawford W W	Cedartown
Dawson Stable Co	Dawson
Dozier J C	"
DuPree W T	Dublin
Horne O M	Fitzgerald
Tribble C E & G W	Forsyth
Mobley C R & Son	Fort Gaines
Morton B H	Gainesville
Harris Walter A	Greensboro
Hearn & Son	LaGrange
Reaves W M	Lawrenceville
Argo & Reagin	Lithonia
Shaw & Anderson	"
Milam R W	Macon
Anderson Chuck	Marietta
Mayer & Brown	"
Heath L A	McRae
Hurst W H	Meigs
Sapp Roy R	"
Gearreld The	Newnan
Cleary John A	Savannah
Gregory J O & Bro	Sylvester
Sutton R L	"
Casley Charles M	Thomaston

Bibb W H	Thoma-ville
Elder & Foster	"
Gordy L S	Tifton
Gornito J E	Valdosta
Terrell W C	Wadley
Moore M L	Waycross
Hurst C W	Waynesboro
Jackson & Segars	Winder

LOANS
 (see also Real Estate)

Jackson & Co	Albany
Jones & Smith Title Guaranty & Loan Co	"
Georgia Loan & Discount Co	Athens
Peebles W J	"
Gay & Co	Columbus
Jordan Co The	"
Hawkinsville Loan & Abstract Co	Hawkinsville
Georgia Loan & Trust Co	Macon
Security Loan & Abstract Co	"
Smith Howard M	"
Baum M	Quitman
Huguenot Land & Abstract Co	"

LOCOMOTIVES

Southern Iron & Equipment Co	Atlanta
Savannah Locomotive Works & Supply Co	Savannah

LUMBER
 (Dealers and Mfrs.)

Abbeville Variety Works	Abbeville
Mixon Bros	"
Smith C D	Albany
Weston J D & Co	"
Americus Construction Co	Americus
Shiver John W	"
Moss R L Mfg Co	Athens
Alexander Lumber Co	Atlanta
Craig R J & Co	"
Davis J B	"
Farmers' Exchange	"
Overby D P (broker)	"
Pattillo Lumber Co	"
Randall Bros	"
Shannon Refrigerator Wks	"
Union Lumber & Box Mfg Co	"
Williams G O Lumber Co	"
Woodward Lumber Co	"
Zuber John W	"

**We sell
FARMS,
10 to
5,000
ACRES**

LAMAR & PERRY

WINDER, GEORGIA

**Terms to
suit you.
Communi-
cate with us**

CLASSIFIED DIRECTORY

701

Augusta Lumber Co	Augusta
Perkins Mfg Co	"
Barnesville Planing Mill Co	Barnesville
Barnesville Yellow Pine Co	"
Yates T S	"
Brunswick Planing & Forwarding Co	Brunswick
Cook Geo H	"
Lang & Orr	"
Smith Geo P	"
Whitfield E B-Baker Co	"
Dyson Mfg Co	Cairo
New D F	Carrollton
Dudley Sash, Door & Lumber Co	Columbus
Cordele Lumber Co	Cordele
Cordele Sash, Door & Lumber Co	"
McBurney Lumber Co	"
Lunsford & Milner	Covington
Golucke C H & Son	Crawfordsville
Douglass W H	Cuthbert
East Point Lumber Co	East Point
South Side Building & Investment Co	"
Eatonton Lumber Co	Eatonton
Leonard C D	"
Authoines Machines Works	Fort Valley
Fort Valley Lumber Co	"
Jackson Lumber Co	Jackson
Gilmore Henry F	"
Pike Bros Lumber Co	LaGrange
Central Georgia Land & Lumber Co	Macon
Chambers & Waite (brokers)	"
Elder W F	"
Hays & Mansfield	"
Newberry M M Co	"
Wilder's R C Sons Co	"
Black J J Lumber Co	Marietta
Meigs Lumber & Mfg Co	Meigs
Jordan Mfg Co	Monticello
Crescent Lumber Co	Moultrie
Huguenot Land & Abstract Co	Quitman
Bacon A S & Sons	Savannah
Calhoun John A	"
Dixon Lumber Co	"
Eagle Mfg Co	"
Reppard-Snedeker & Co	"
Savannah Locomotive Works & Supply Co	"
Savannah Lumber Co	"

Sasser C F	Senoia
Tennille Mfg Co	Tennille
Corley J P Lumber Co	Thomaston
King Lumber Co	"
Snodgrass A T & Co	Thomasville
Southern Saw Mill Co	"
Bailey B W & Co	Thomson
Allen Lumber Co	Tifton
Georgia-Florida Lumber Co	"
Gress Mfg Co	"
James Mfg Co	"
Little River Lumber Co	"
Tift H H	"
Tifton Saw Mill Co	"
Wall W M Lumber Co	"
Cooper Bros	Valdosta
Wisembaker W L & Co	"
Youngblood J M & Co	"
Bailey Mfg Co	Waycross
Sweat, Crawley & Co	"

W. L. Wisembaker & Co.

VARIETY WORKS

Lumber, Brick, Lime, Cement, Sash, Doors, Blinds, Paints, Oils and all kinds of Building Supplies.

VALDOSTA, GA.

LUMBER—HARDWOOD

Russell A B & Co	Abbeville
Haynes Edward Lumber Co	Atlanta
Brunswick Planing & Forwarding Co	Brunswick

LUMBER—WHOLESALE

Crockett D T & Co	Atlanta
Zuber John W	"
Clardy Lumber Co The	Bainbridge
Killian Lumber Co	Cordele
McBurney Lumber Co	"
Dickey Lon Lumber Co	Fitzgerald
Crockett D T & Co	Quitman
Brooks-Bolshaw Co The	Savannah
Craig George F & Co	"
Georgia Pine Co The	"
Granger & Lewis	"
Heard Lumber Co	"
Hirsch Lumber Co	"
Mallonee J Caples (cedar logs)	"



**Gulf Line
Railway Co.**

J. H. HILLHOUSE,
TRAFFIC MANAGER

S. Y. HENDERSON,
GENERAL AGENT

MAIL ORDERS
OUR SPECIALTY

THE F. A. GENNETT CO.

Anything in
Marble or Granite

Wrought Steel Fence for Cemetery or Lawn

BARNESVILLE, GA. MURPHY, N. C. Send for Catalog.

Graduate of the American School under the Founder
of the Science, A. F. Still, at Kirkville Mo.

Dr. Cordelia K. Mooring
OSTEOPATH

502-3-4 The Grand Bldg.

Bell Phone Main 4218-J

ATLANTA, GEORGIA.

702

CLASSIFIED DIRECTORY

Savannah Locomotive Works & Supply Co ..
Sax Alfred R Lumber Co ..
Southern Pine Co of Ga ..
Stratton & Wilson ..
Tarber-McMillan Lumber Co ..
King Lumber Co Thomaston
Georgia-Florida Lumber Co Thomasville
Southern Saw Mill Co ..
Wiregrass Lumber Co ..
Allen Lumber Co Tifton
Georgia-Florida Lumber Co ..
Tress Mfg Co ..
Hettler H H Lumber Co ..
James Mfg Co ..
Wall W M Lumber Co ..
Germain Co The Valdosta

MACHINERY AND MACHINISTS

Southern Mfg & Supply Co Albany
Albany Foundry & Machine Wks ..
Jowers C A Americus
Athens Foundry & Machine Wks Athens
American Machine Co Atlanta
Atlanta Electrical Machine Co ..
Atlanta Wood & Iron Novelty Works ..
Austin W E Co (mining & contracting) ..
Fairbanks, Morse & Co ..
Malsby Co ..
Plat Iron Works ..
Storey L B ..
Western Wheel Scraper Co ..
Wolf Fred W Co (refrigerating) ..
Good J R Augusta
Lombard Iron Works & Supply Co ..
Cook Geo H Brunswick
Parker-Hensel Engineering Co ..
Smith Geo P ..
Lumpkin Supply Co (mining) Cartersville
Pekor Iron Works Columbus
Tomlin-Harris Machine Co Cordele
Finley & Son Dalton
Tedder W H Dawson
Authoine's Machine Works Fort Valley
Eberhardt Machine Works ..
Griffin Machine & Supply Co Griffin

Hawkinsville Machine Shops Hawkinsville
Moore Iron Wks & Foundry ..
Wagner Jos L & Son Jackson
Macon Implement Co (dealers) Macon
Macon Machine Shop ..
Schofield's J S Sons Co ..
Smith Jno R McDonough
Beall J P & Co Millen
Moultrie Machine & Fdy Co Moultrie
Scaife J Pelham
Langs Variety Works Sander-ville
Caracciolo Edward Savannah
Mingledorf & Co ..
Savannah Locomotive Works & Supply Co ..
Dyer G W Tenuille
Read & Gre-ham Washington
Bilbrey W S West Point

MAILING LISTS

Dibble W J Atlanta

MANICURING

Edwards Mrs May Americus
Grand Hair Dressing Parlors Atlanta
Walker Mrs A Savannah

MANTELS, TILES & GRATES

Bailey Supply Co Athens
Builders Supply Co ..
Hunnicut J E & Co Atlanta
Slusky Daniel Augusta
Toole W B ..
Gallaher Louis Co Savannah
Southern Builders Supply Co ..

MANUFACTURERS AGENTS

American Electric Novelty & Mfg Co Atlanta
Atlanta Sales Co ..
Brunswick System Co ..
Crocker W W (pianos) ..
Daniel C J ..
Harbour G Alfred ..
Hardy-Bechtel Electric Co ..
McWhinney Mrs Chas ..
Montgomery L S (electrical specialties) ..
Normandy Co (silverware) ..
Southern Brokerage Co ..
Westbrook Bros & Co (electric lamps) ..

BYRD PRINTING CO. PRINTERS & BINDERS
Publishers Byrd's City Directory of Atlanta
ATLANTA, GA.
Nos. 57-61 South Pryor St.,
Phones 1860

Felton A L
Isom C W
Carmichael Glenn O
Faust & Stansel
Hardy Frank T & Co
Stewart Jim
Tolbert & Bro
Bass & Co
Carroll W R
Ivey Will, c.
Sapero Julius
Davis E H & Son
Lambert J W, c.
McKenzie W L, c.
Smith Jesse
Haggard G B
Thornton Bros

Montezunia
Moultrie
Newnan
Quitman
" "
Rome
" "
Sylvester
Thomasville
" "
" "
Valdosta
" "
" "
" "
Waycross
" "

MECHANICAL ENGINEERS

Guilmarin H A
Preacher & Holman
Thrash J L

Atlanta
Augusta
Ocilla

MEDICINE MFRS.

Thomas Mrs Geo H
Simmons Croup Salve
Empire State Drug Co
Camthal Co
Schwalb John
Hawthorns Colic Cure
Haggard G B
Southern Medicine Co

Albany
Atlanta
Camilla
Savannah
" "
Washington
Waycross
" "

MEN'S FURNISHINGS—WHOLE SALE

Edelstein & Baron
Buchenholz A

Augusta
Savannah

MEN'S FURNISHINGS
(See also Clothing.)

Reich S
Pierce Allen M
Sandler I
Chancellor A C Co
Martin Shoe Co
LaGrange Dry Goods Co
Cheek R L & Co
Wachtel's Chas Son
Wachtel Dave
Ward H A & Bro
Metropolitan The
Paderewski A
Carson-Parker Co

Albany
Atlanta
Augusta
Columbus
Cuthbert
La Grange
Macon
" "
" "
Marietta
Savannah
" "
" "
Tifton

MERCANTILE AGENCIES

Bradstreet Co Atlanta
Dun R G & Co "
Dun R G & Co Augusta
Bradstreet Co Macon
Credit Clothing House Savannah
Retail Credit Association Statesboro

MERCHANT TAILORS

(See also Tailors.)

Rarey J L Albany
Physioc O M Americus
Carlsen Alfred & Co Atlanta
Chalman John "
Pierce Allen M "
Terminal Tailoring Co "
Weaver Tom "
Howe & Co Augusta
Miegel A H "
Sandler I "
Stone Tailoring Co Brunswick
Berman L Columbus
Cieri Frank "
Haskell Philip "
Wiley L W Gainesville
Kodatt Joseph F Hawkinsville
McKay Albert Macon
Pintchuck A Rome
Paderewski A Savannah
Adamson C Waycross
Bradley W J West Point

METAL DOORS & WINDOW SASH

Dowman-Dozler Co Atlanta
Hewitt Strafford R "
Miller James G Co "

MILL SUPPLIES

Southern Mfg & Supply Co Albany
Harris J W Americus
Bailey Supply Co Athens
American Machinery Co Atlanta
Atlanta Roller Covering Co "
Crane Co "
Fairbanks, Morse & Co "
Owens Mill Mfg Co "
Southern States Supply Co "
Lombard Iron Works & Supply Co Augusta
Colson Hardware Co Brunswick
Cook Geo H "
Smith Geo P "
Lumpkin Supply Co Cartersville

Dear Sir,
I have the pleasure to inform you that your order for 1000 copies of the "GIRARD" album has been received and is being prepared.
The album is now in the hands of the printer and will be ready for shipment in about two weeks.
I will advise you again when the album is ready to be shipped.
Very truly yours,
GIRARD

4 EAST 23RD ST. N. Y. C. N. Y.
GIRARD BROS. & CO. N. Y. C. N. Y.

CHAS. M. AMIS

—Manufacturer of—
Reinforced Concrete Burial Vaults
WANTED EVERY UNDERTAKER TO
SEND FOR INFORMATION
NEWNAN, GA. Bell Telephone Connections

Office & Shops on A. & W.
 P. R. R. Near Junction

CLASSIFIED DIRECTORY

705

J. C. ANDERSON
 Suite 504-505 Garbutt-Ronovan Bldg., FITZGERALD, GA.
 ARCHITECT and Municipal Engineer

Hawkinsville Machine Shops
 Hawkinsville
 Mallery Mill Supply Co Macon
 Schofield's J S Sons Co "

MILLINERY

Manning A E Albany
 Bradberry Misses Athens
 Davison-Nicholson Co "
 Sawtell Miss E Elizabeth Atlanta
 Hunt Mrs J M Cedartown
 Mize C L Dawson
 Leader The Griffin
 Hainline Mrs J L Macon
 Worsley Miss Anna "
 King J R Dry Goods Co Marietta
 Manlove J W Valdo-ta
 Waycross Bazaar "

MINING

Anderson Bros Atlanta
 Bartlett J H Thom-on

MIRRORS

Binder Frame Mfg Co Atlanta

MULTIGRAPHS

American Multigraph Sales Co Atlanta
 American Multigraph Sales Co Savannah

MULTIGRAPHING

Eureka Letter Co Atlanta
 Massey Reporting Agency "
 Southern Multigraphing Co "
 Heller Miss Dora A Savannah

MUNICIPAL ENGINEERS

Preacher & Holman Augusta

MUSICAL MERCHANDISE (See Pianos and Organs-)

Lewis J H (wholesale) Atlanta
 Ludden & Bates "
 Phillips & Crew Co "
 Jackson Furniture Co Jackson
 Christian & Co Quitman
 Ludden & Bates Savannah
 Barnhill L H Waycross

NAVAL STORES

McCaskill J C & Co Bainbridge
 McRee & McNeill Camilla
 DeSoto Co Quitman
 Barnes & Jessnp Co Savannah
 Bourne O T & Co "
 Bullard & Powell Co The "
 Consolidated Naval Store- Co "
 Hunter, Pearce & Battey "
 Southern States Naval Stores Co "
 West-Flynn & Harris Co "
 Williams J P C "
 Waycross Turpentine Co Waycross

NAVAL STORES INSPECTOR

Register John C Savannah

NEWSPAPERS & PUBLICATIONS

Abbeville Chronicle Abbeville
 Herald Pub Co Albany
 Vox Populi, e. "
 Americus News Americus
 Wiregrass Farmer Ashburn
 Progressive Era Athens
 Atlanta Journal Atlanta
 Cotton Manual Pub Co "
 Georgia Is-ue "
 Railroad Record "
 Southern Ruralist "
 Uncle Remus's Magazine "
 Watts Official Railroad Guide "
 Wesleyan Christian Advocate "
 Augusta Chronicle Augusta
 Augusta Herald "
 Georgia Baptist "
 Cairo Messenger Cairo
 Camilla Enterprise Camilla
 Cochran Journal Cochran
 Enquirer-Sun The Columbus
 Industrial Index "
 Southern Christian Recorder "
 Cordele Rambler Cordele
 Cordele Sentinel "
 Lady The. e. "
 Covington News Covington
 Enterprise The "
 Advocate-Democrat Crawfordsville
 Fitzgerald Daily and Weekly
 News Fitzgerald
 Fitzgerald Leader "
 Herald-Journal Greensboro
 Jackson Argus The Jackson

BETTER BUY BUCKEYE TUNGSTEN LAMPS

You get the best in quality, service and selection. We have all types ready for shipment from Atlanta stock. Write us for prices and discounts.

THE BUCKEYE ELECTRIC COMPANY
 Westbrook Bros. & Co., 302 Candler Bldg., ATLANTA, GA.
 Gen. Southern Agts.

Albany Realty & Investment Co. Property & Loans
City and Farm
L. E. GORTATOWSKY, Mgr. 119 1/2 Washington St., ALBANY, GA.

Gwinnett Journal	Lawrenceville
Henry County Weekly	McDonough
Meigs Review	Meigs
Milledgeville News	Milledgeville
Walton News	Monroe
Monticello News	Monticello
Herald and Advertiser	Newnan
Ocilla Star	Ocilla
Macon County Citizen	Oglethorpe
Daily Record Co	Savannah
Naval Stores Review	"
Savannah Morning News	"
Savannah Press	"
Savannah Tribune	"
Enterprise and Gazette	Senoia
Stillmore Leader	Stillmore
Worth County Local	Sylvester
Times-Enterprise Pub Co	Thomasville
Vidalia Advance	Vidalia
Waycross Journal	Waycross
Herald Publishing Co	The West Point
Woodbury Georgian	Woodbury
Wrightsville Chron	Wrightsville

NITRATE OF SODA

Nitrate Agencies Co	The Savannah
---------------------	--------------

NOTIONS—WHOLESALE

Dougherty-Ward-Little Co	Atlanta
Edelstein & Baron	Augusta
Buchenholz A	Savannah
Rosenberg Hosiery Co	"

NURSERIES
 (See Florists.)

OFFICE FIXTURES

(See Bank and Office Fixtures.)

OFFICE FURNITURE & SUPPLIES

Giles H B	Ashburn
Wooten Book Store	Athens
Brown & Catlett Furniture Co	Atlanta
Daniel C J	"
Barrett & Barnes Co	"
Porter-Wrigley Co	"
Pendleton A F	Augusta
Burke J W Co	The Macon
Southern Stationery and Printing Co	Valdosta

OIL MILL MACHINERY

Plat Iron Works	The Atlanta
-----------------	-------------

OILS

Gulf Refining Co	Atlanta
Tennessee Oil & Gas Co	"
Co	Valdosta
Gulf Refining Co	Bainbridge
Standard Oil Co	Columbus
Crew Levick Co	Savannah
Willcox-Ives Oil Co (Rosin)	"

OPTICIANS—WHOLESALE & MFG

Hardy F A & Co	Atlanta
Hawkes A K Co	"
Moore John L & Sons	"
Whitman P M	Augusta

John L. Moore & Sons

Wholesale & Manufacturing Opticians
Spectacles, Eye Glasses, Optical Goods
 Outfits for Oculists and Opticians
 Fine Prescription Work for the Trade
42 N. Broad St.
Atlanta, - - Georgia.

OPTICIANS

Cherry W A	Abbeville
Globe Optical Co	Atlanta
Hawkes A K Co	"
Moore John L & Sons	"
Godin Spectacle Co	Augusta
Whitman P M	"
Duffey J F	Buford
Creel Jewelry Co	Carrollton
Green Chas A Optical Co	Columbus
Shaffer Theodore	Cordele
Van Allen & Wilkin-son	Eastman
Wynne T H	Griffin
Hanes Geo S	Jackson
Mercer J J	Macon
Ries & Armstrong	"
Spratling J H	"
Williams W W & Co	"
Bostwick Optical Co	Savannah
Schwab's M Son	"
Stephens A C	"
Jerger Louis H	Thomasville
Bilbrey W S	West Point

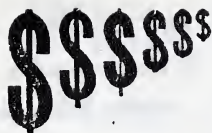

Grow faster in the ground than anywhere else.
 South Georgia Land is where Farmers Farm.
 Farms to suit purchasers in size, terms and price
 South Georgia Land Co., Ocilla, Ga.

ORNAMENTAL WORK

Koppe & Steinichen Atlanta
 Savannah Sculptural Works Savannah

OSTEOPATHS

Long E E Albany
 Waters W G Athens
 Hall John Atlanta
 Mooring Cordelia K
 Gordin Henry J Augusta
 Lorenz Chas E Columbus
 Elliott J W Cordele
 Townsend G A Fitzgerald
 Turner F Muir Savannah

PAINT MFRS.

Coolledge F J & Sons Savannah
 Atlanta Paint Supply Co Atlanta

PAINTERS & DECORATORS

Browne W E Atlanta
 Shannon & Murdoch " "
 Tomlinson & Didschneit " "
 Rhoades W C & Co Augusta
 Walker Jasper " "
 Pendleton A F " "
 Brown James H Bainbridge
 Barlow G M Columbus
 Sewell A N LaGrange
 Georgia Wall Paper Co Macon
 Hainline J L " "
 Lingo Geo W " "
 Walton & Jackson " "
 Lary S A Milledgeville
 Brown James H Thomasville
 Pumphrey J C & Co Waycross

PAINTS, OIL & GLASS

Shiver John W Americus
 Builders Supply Co Athens
 Atlanta Paint Supply Co Atlanta
 Piedmont Wall Paper Co " "
 Slusky Daniel Augusta
 Georgia Hardware Co Brunswick
 Gruzard Supply Co Columbus
 Burke T C Macon
 Wilder's R C Sons Co " "
 Butler John G Building Supply Co Savannah
 Coolledge F J & Sons " "

Gallaher Louis Co " "
 Southern Builders Supply Co " "
 Wisenbaker W L & Co Valdosta

PANTS & OVERALLS MFRS.

Marcus Loeb & Co Atlanta
 Mohr L & Sons Savannah

PAPER—WHOLESALE

Louisville Paper Co Atlanta
 Horton N A Carrollton
 American Printing & Paper Co Savannah

PATTERN MAKERS

Atlanta Wood & Iron Novelty Works Atlanta
 Byrd Chas C Marietta

PAWN BROKERS

Smith Heriman Athens
 Brunswick Pawn & Loan Office Brunswick

PEA PLANTERS

Bird M H Sandersville

PHONOGRAPHS

Atlanta Phonograph Co Atlanta
 Phillips & Crew Co " "
 Wester Music Co " "
 Ludden & Bates Southern Music House Savannah
 Phillips & Crew Co " "
 Lang A W Waycross

PHOSPHATE

(Miners and Shippers.)

Hull Joseph & Co Savannah
 Lang J M & Co " "
 Mutual Mining Co " "
 Prairie Pebble Phosphate Co " "
 Tinsley & Hull " "

PHOTOGRAPHERS

Wortman F P Albany
 Burk J W Ashburn



EUREKA FISH NET COMPANY
 Patented
GRIFFIN, GA. DALLAS, TEX.
Manufacturers of the Celebrated Eureka Fish Nets
 Something new, made of galvanized steel wire, redipped after being woven and will last longer than ordinary fish nets. They catch all the varieties of fish that inhabit our rivers, creeks and ponds. Write for catalog.

The White Co. Southern Branch:

Warehouse & Office, 120-122 Marietta St.
MANUFACTURERS OF
E. W. Gans, Manager
White Steam Cars ATLANTA, - - GA.

708

CLASSIFIED DIRECTORY

J. H. HILLHOUSE, S. Y. HENDERSON,

GENERAL AGENT

TRAFFIC MANAGER

Hawkinsville, Georgia
 Sylvester, Georgia

Abananza Studio Atlanta
 Bowden & Blair " "
 Edwards & Son " "
 Lenney Studio " "
 Mead Studio Augustua
 Hall Studio " "
 Higgason Studio The " "
 Tommins Geo R Cedartown
 Jeffries & Fields Eastman
 Rogers E A Jackson
 Guthrie Studio LaGrange
 Fowlers Photo Gallery Savannah
 Girard Edward H Sparta
 Jones Thos M Statesboro
 Bennett's Photographic Studio Tifton
 Brown H W Valdosta
 Blackburn Veran " "
 Ricks W L Winder
 Allen G J

PHOTOGRAPHERS SUPPLIES

Dixie Co The Atlanta
 Livingston's Pharmacy Savannah

PHYSICIANS

Bacon A S (eye, ear, nose and throat) Albany
 Bacon W W " "
 Boykin Wm R " "
 Long E E (osto) " "
 Toomer E L, c. " "
 Cato R E & F L Americus
 Luke G R Ashburn
 Rutland W W " "
 Turner W J " "
 Fullilove H M Athens
 Hamilton W T " "
 Waters W G (osto) " "
 Brantley Jas L E Atlanta
 Brantley J Q " "
 Durham Wm M " "
 Hall John (osto) " "
 Hooper J W " "
 Gault J T (specialist) " "
 Green H H & Sons (specialists drop-sy) " "
 Jones Wm T " "
 King L R " "
 Love Thos D " "
 Mooring Cordelia K (osto) " "
 Noble Geo H " "
 Oglesby J V P " "

Power R " "
 Sterling Alex W (specialist) " "
 Burruss G S Augustua
 Howard T L " "
 Timmons H C Austell
 Neely & Clark Bainbridge
 Toole John E " "
 Butts J A Brunswick
 Kennon Mott (eye) " "
 Lewis F L Camilla
 Hamrick J D Carrollton
 Felton Howard E Cartersville
 Cook W L Columbus
 Evans I C " "
 Swan C S " "
 Turner E J " "
 Elliott J W (osto) Cordele
 Mitchell J J, c. " "
 Wallace F R " "
 Ward J A " "
 Robinson Luke Covington
 Baldwin M A Cuthbert
 Abercrombie T F Dallas
 Chappell Guy Dawson
 Dean J G " "
 Harris H W " "
 Hill G C, c. " "
 Lamar Lucius " "
 Selman J L Douglasville
 Boyd C Fitzgerald
 Roberts L H, c. " "
 Sessoms M P, c. " "
 Thompson D F (specialist) " "
 Brown M S Fort Valley
 Carswell N T (surgery) Macon
 Duguid Jos W " "
 Farnham H M (specialist) " "
 Gibson O C " "
 Gostin G P " "
 Little Wm J " "
 Ousley S P " "
 Shorter J H " "
 Stapler M M " "
 Syms Benj A " "
 Brooks Robert H Madison
 Thompson Henry E Marietta
 Isler James N Meigs
 Pendergrass O N Monroe
 Wells G R " "
 Richardson C H Montezuma
 Hicks W J Moultrie
 Matthews L M " "
 Reid C W Pelham
 Felder L A Quitman
 Jelks E L " "
 Mathews & King " "
 Wilson H C, c. " "

**Gulf Line
 Railway Co.**



THE VICTOR SANITARIUM

Dr. Woolley's
For Alcoholism and Drug Addictions
DR. B. M. WOOLLEY, P. O. Box 387, ATLANTA, GA.

CLASSIFIED DIRECTORY

709

Davie S M	Rome
Turner F Muir (osto)	Savannah
Palmer J B	Thomasville
Wilson S H, c,	"
Daniel Omar	Tifton
Julian G W	"
Peterson N	"
Price John M	"
Smith J M (eye, ear, nose and throat)	Valdosta
Stafford I S, c,	"
Bagley J B	Waycross
Fleming A	"
Folks F C	"
Ludlum S S (eye, ear, nose and throat)	"
Rippard J C	"
Redding J H	"
Datcher Wm, c,	West Point
Webb J F	Whigham

PHYSICIANS SUPPLIES

Perryman V B Co	Atlanta
-----------------	---------

PIANOS & ORGANS

Chamblis J L	Americus
Guttenberger F A Co	"
Lockhart L D	"
Becht R P	Atlanta
Cable Co The	"
Crocker W W (mfrs agt)	"
Hale H H	"
Ludden & Bates	"
Oates T Harry	"
Phillips & Crew Co	"
Schaaf Adam Piano Co	"
Wester Music Co	"
Arthur Piano & Organ Co	Columbus
Columbus Music Co	"
Brennan Music Co	"
Clark Co	Fitzgerald
Shackelford John H	Lawrenceville
Adams W H	Madison
Alnutt & McCall	Savannah
Ludden & Bates Southern Music House	"
Phillips & Crew Co	"
Knight J S	Waycross

PIANO TUNERS

Hinkley D L	Brunswick
Sollee S S & Co	Savannah

PICTURE FRAME MFRS.

Burk J W	Ashburn
Binder Frame Mfg Co	Atlanta
Williams W L Art Co	Macon

PIG IRON

Seabrook & Howard	Atlanta
-------------------	---------

PIPE & VALVE FITTINGS

General Fire Extinguisher Co	Atlanta
Lombard Iron Works & Supply Co	Augusta

PLANING MILLS

Mixon Bros	Abbeville
Weston J D & Co	Albany
Brunswick Planing & Forwarding Co	Brunswick
Lang & Orr	"
New D F	Carrollton
Lunsford & Milner	Covington
Small J D	Fitzgerald
Crescent Lumber Co	Moultrie
Askew W S	Newnan
Snodgrass A T & Co	Thomasville

PLUMBERS & HEATERS

Klein H A	Albany
Schroeder W H R	Americus
Bailey D W & J S	Athens
Bellingrath Plumbing Co	Atlanta
Eatman R C	"
Kirkman Plumbing Co	"
Stephenson Co	"
Good J R	Augusta
Morris Plumbing Co	"
Von Houten J M	Barnesville
Gilmore & Wood	Brunswick
Campbell W S	Carrollton
Arnold Plumbing & Heating Co	"
Hall W J	Cochran
Stephenson Company	Dawson
Hall W H	Decatur
Hall W H	Dublin
Kirke Henry M	"
Fitzgerald Plumbing Co	Fitzgerald
McMillan C P	"
Roush A J & Son	"
Pierce & Francisco	Gainesville
Arnolds Plumbing & Heating Co	Hawkinsville

PREACHER & HOLLMAN, Architects
Mechanical Engineers, Civil Engineers, Electrical Engineers, Municipal Engineers,
Insurance Adjusters.
403-404 Dyer Building, AUGUSTA, GA.

The MILLS PRINTING CO.

LITHOGRAPHERS
Printers, Binders, Bank
and Office Supplies

GRIFFIN, GA.

Loose Leaf Systems
and Blank Book
MANUFACTURERS

710

CLASSIFIED DIRECTORY

Has Decimal Tabulator, Back-Spacer, Light
and Rapid Action. The Price is RIGHT.

4th Nat'l. Bank Bldg.
ATLANTA, GA.
Blickensderfer Mfg. Co.



Wagner Jos L & Son Jackson
Subers Co The Macon
Pinkney C L Marietta
Schilling F E A "
Hancock S F Milledgeville
Coweta Tinning & Plumbing Co Newnan
Hoyt Plumbing Co Rome
Stoughton E O Savannah
McCall & Hooker Thomasville
Sanitary Plumbing Co "
Thomasville Plumbing & Heating "
Co "
Rouse Roscoe Valdosta
Read & Gresham Washington
Masters J F Waycross
Leathers & Eavenson Winder

PLUMBERS SUPPLIES

Crane Co Atlanta

POTATO CHIP MFERS.

Rice Specialty Co Macon

POST CARDS—WHOLESALE

Williams F E Augusta

POULTRY BREEDERS

Gartner L P Americus
Callahan & Son East Point

POULTRY SUPPLIES

Alexander Seed Co Augusta

POWER CO

Columbus Power Co The Columbus

PRINTERS—BOOK & JOB

Abbeville Chronicle Abbeville
American News Americus
Americus Printing Co "
Jenkins & Lawrence Ashburn
Adamson Printing Co Atlanta
Atlanta Label Co "
Byrd Printing Co "
Columbia Printing Co "
Converse & Wing Publishing Co "
Georgia Bookbindery "
Globe Printing Co "
LaHatte Printing & Stationery Co "

Merchant Printing Co "
Mitchell Printing Co "
Mutual Publishing Co "
Bain Bros Augusta
Georgia Baptist Printing Co "
Tidwell G W "
Wolfe & Fulmer "
Wolfe & Lombard Co "
Ledwith Printing Co Bainbridge
Mandeville Printing Co "
Wrench Printing Co Brunswick
Cairo Messenger Cairo
Allen & Roles Camilla
Cochran Printing Co Cochran
Roberts T S Columbus
Burton Lou Cordele
Cordele Rambler "
Lady Publishing Co "
Flowers & Taylor Covington
Hawk C R "
Moore Clem G Crawfordsville
Callahan & Son East Point
Callahan W Tom Print "
Harrison Printery Elberton
Fitzgerald News Pub Co Fitzgerald
Pateman D D Fort Gaines
Williams J C Greensboro
Mills Printing Co The Griffin
Jackson Argus The Jackson
Billinghurst Printing Co LaGrange
Post Print Shop Louisville
Anderson Printing Co The Macon
Burke J W Co The "
Ledger, John Barton "
Henry County Weekly McDonough
Meigs Review Meigs
Milledgeville News Milledgeville
Caldwell & Hester Monroe
Camp Ernest "
Penn Bros Monticello
Moultrie Printing Co Moultrie
Brown & Parrott Newnan
Murray Mfg Co "
Quincey & McInnis Ocella
American Printlug & Paper Co Savannah
Enterprise & Gazette Senoia
Worth County Local Sylvester
Times-Enterprise Pub Co Thomasville
Empire Printing Co Valdosta
Southern Stationery & Printing "
Co "
Waycross Journal Waycross
Herald Pub Co The West Point
Sharpton S E & Co Winder

COLUMBIAN WOODMEN

Strong, Secure and Sure.
122 Peachtree St., Atlanta, Ga.

Insures against Death, Insanity, Total Disability, Partial Disability, Old Age at Seventy,
Loss of Eye, Loss of Leg, Loss of Arm, Broken Leg, Broken Arm, against the
FORFEITURE OF INSURANCE WHILE ILL AND MENTALLY DISQUALIFIED

CLASSIFIED DIRECTORY

711

PRODUCE—WHOLESALE

Albany Produce Co	Albany
Johnson-Brown Co	"
Athens Fruit Co	Athens
Fugazzi A & Co	Atlanta
Gate City Fruit & Produce Co	"
Jordan Bros	"
Phillips & Pound Co	"
Sanders Fish Co	"
Watters J M & Co	"
Williams E E	"
Williams-Thompson Co	"
Botts Brokerage Co	Bainbridge
Gray H H	Barnesville
Dawson Commission Co	Dawson
Edwards J C	Macon
Hoppenditzel H B & Co	"
Horrigan J J	Savannah
O'Neal B & Co	"
Patrick A M & Co	"
Simkins W D & Co	"
Skeffington Bros	"
Zipperer R A & Co	"
Pringle-Varnedoe	Thomasville
Gramling G E	Waycross
Vann J E & Co	"

PUBLISHERS

(See Newspapers and Publications.)	
Atlanta Bible House	Atlanta
Caldwell A B	"
Cofer M J	"
Dodd-Mead & Co	"
Harrison Co The	"
Martin & Hoyt Co	"
Scribner's Charles Son	"
Southern Trade Press Inc	"
Stafford Pub Co	"
Watts Publishing Co (Watts Rail- way Guide)	"
Young & Co (State Directories)	"

PULLEYS

Lombard Iron Works & Supply Co	Augusta
-----------------------------------	---------

PUMPS

Plat Iron Works The	Atlanta
Dixie Force Pump Co	Columbus
Mallory Mill Supply Co	Macon

RAILROAD SUPPLIES

Fairbanks, Morse & Co	Atlanta
Southern Iron & Equipment Co	"

RAILROAD TICKET OFFICE

Union Ticket Office	Augusta
---------------------	---------

RAILROADS

Atlanta, Birmingham & Atlantic R R	Fitzgerald
Fitzgerald Ocilla & Broxton R R Co	"
Central of Georgia Ry	Macon
Georgia Southern & Fla Ry Co	"
Louisville & Nashville Ry	"
Flint River & Northeastern R R	Moultrie
Georgia Northern Ry Co	"
Ga. Fla & Ala Ry Co	Savannah
Gulf Line Ry Co	Sylvester

REAL ESTATE & LOANS

Monroe J R	Abbeville
Albany Realty Investment Co	Albany
Manning B F	"
Tarver H H	"
Evans Realty Co	Ashburn
Crane J R & Co	Athens
DuBose Robert Toombs	"
Lawrence & Abney	"
Mallory W A	"
Peeples W J	"
Anslev Edwin P	Atlanta
Chivers Wm H	"
Copenhill Land Co	"
Davis Oscar & Chas	"
Dyer & Kicklighter	"
Fisher Carl H	"
Gifford J A & Co	"
McBride A J	"
Price & Price	"
Respass W R	"
Ramsey M F & Co	"
Standard Real Estate Loan Co	"
Thrower M L	"
Turner J L	"
Woodside John J	"
Alexander & Steiner	Augusta
Argo & Lester	"
Beasley & Koon	"
Boykin & Co	"
Bush Wm E	"

Dr. Cordelia K. Moorings
OSTEOPATH OSTEOPATH

Graduate of the American School under the Founder
of the Science, A. F. Still, at Kirksville, Mo.
502-3-4 The Grand Bldg.
Bell Phone Main 4218-J
ATLANTA, GEORGIA.

KOPS ARCHITECT SAVANNAH

CLASSIFIED DIRECTORY

HELP WANTED -- If you want to make more money or get a better position, apply to

Georgia-Alabama Business College, Macon, 5/8 South's Greatest Employment Agency, Ga.

712

Cohen Sanford H	Augusta	Butler R E	Marletta
Dickey John W	"	Green & Sessions	"
Lockhart & Co	"	Bivins Real Estate Co	Moultrie
Martin & Garrett	"	McDonald C P	"
Nees George	"	South Ga Land Co	Ocella
White John R	"	Huguenot Land & Abstract Co	"
Cunningham C	Bainbridge		Quitman
South Ga Agency Co	"	Broderick J M	Savannah
Cornelius Real Estate Agency	"	Burroughs John W	"
	Brunswick	Davidson Wm M	"
Fendig Albert & Co	"	Demere & Hammond	"
Gale Hoyt W & Co	"	Farmers Realty Co	"
Leybourne A E & Co	"	Girardeau Chas E	"
Aubrey G H	Cartersville	Hunter C J	"
McEwen Chas	"	LaRoche Isaac D	"
Philpot M B	Cedartown	Mercer G A	"
Willingham O	"	Purvis John Hardy	"
Golightley H F	College Park	Rowland & Rowland	"
College Park Land Co	"	Swinton W W & Co	"
Browne, Swift & Wood Co	Columbus	Waring P A	"
Chappell L H	"	Wolledge & Gordon	"
Georgia Investment Co	"	Sylvester Real Estate Co	Sylvester
Jordan Co The	"	Franklin H M	Tennille
Muscogee Real Estate Co	"	Hopkins Real Estate Agency	"
Newman & Flournoy	"		Thomasville
Rose Hill Co	"	Mallette D M	"
Treadway J L Real Estate Co	"	Parker C S	"
Bivins J W	Cordele	Parker W M	"
Cordele Realty & Abstract Co	"	Platt Wm H	"
Fields Realty Co	"	National Loan & Trust Co Inc	"
Harris & Ballenger	"		Tifton
Parker E E	Covington	Tifton Real Estate Co	"
Davenport Needham, c.	Cuthbert	Glessner W L	Valdosta
Helms G W	Dallas	Martin J B	"
Glass J W	Dawson	Cockrill & Bethea	Wadley
Thompson R F	East Point	Irvin B S	Washington
Williams J A & Co	"	Blackstock Bert W (lands)	Waveross
Justice J A & Co	Fitzgerald	Deen Realty & Improvement Co	"
Moore Real Estate Co	"	Myers & Morton	"
Mosher B C & Co	"	National Loan & Trust Co	"
Troutman & Co	Fort Valley	Riverside Park Co	"
Dozier C A	Gainesville	Sweat, Crawley & Co	"
Piedmont Real Estate & Loan Co	"	Quinn W M	Whigham
Reid Felix C	Greensboro	Lamar & Perry	Winder
Hawkinsville Loan & Abstract Co	Hawkinsville		
	LaGrange		
Wisdom W W	Macon		
Bartlett, Walker & Smyth	"		
Cone J F & W H	"		
Georgia Loan & Trust Co	"	Shannon Refrigerator Wks	Atlanta
Horne H	"		
Jones Real Estate Agency	"		
Minton-Morgan Co	"		
Security Loan & Abstract Co	"		
Smith Howard M	"		
Wadley Investment Co	"		

REFRIGERATOR MFRS.

REGALIAS & BADGES

Switches made of cut hair \$1.00
 Combs 1.50
 Brillantine .50
 Rouge .25 to .50
 Ointment for Dandruff .25

CLAYTON & ZAHN

Manicuring, Chiropodist
 and Hair Dressing Parlors
 Facial Massage

Manufacturers of Hair Goods and Toilet Requisites.
 BELL PHONE 1769. 73½ WHITEHALL STREET ATLANTA, GA.

CLASSIFIED DIRECTORY

713

RESTAURANTS

Adams & Brosnan	Albany
Harrison Wm H, c,	"
Stanley & Ayers	Ashburn
Athenaeum Restaurant	Athens
Baltimore Dairy Lunch	Atlanta
German Cafe	"
Johnson Co The	"
Kollias Mitchell N	"
Peachtree Cafe & Restaurant	"
Reynolds J R	"
Schwarz & Blien	"
Costan & Gagas	Bainbridge
Sauls Restaurant	Brunswick
Atwell's Palace	Carrollton
City Kitchen	Cochran
Reids Cafe	Columbus
Gunter E H	Cordele
Jones A	Cuthbert
Greek-American, Carrat Bros	Fitzgerald
Saulsberry & Ross, c,	"
Woods Dave, c,	"
English-Thomas Cafe	Griffin
New York Restaurant	"
Clayton's Kitchen	Hawkinsville
Bekakas Charles	Macon
Loh's Cafe	"
Metropolitan Cafe	"
Holloway O J	Marietta
Harrell H G W, c,	Moultrie
Norman S J	"
Baker Hotel	Newnan
Barbour & Bro	Savannah
Stratigas John	"
Deal B A	Valdosta
Fitzgerald J Z	"
Brown Tony	Waycross
Lynah Savage H	Savanunah

ROLLER COVERING

Atlanta Roller Covering Co Atlanta

ROLLING PARTITIONS

Brocklesby H & Co Atlanta

ROOFERS

Balley D W & J S	Athens
Gouge Chas A (tin)	Atlanta
Jones W R & Co (slate)	"
Smith O A Roofing & Contracting Co	"

Southern Roofing Co	"
Slusky Daniel	Augusta
Toole W B (tin)	"
Cedartown Roofing Co.	Cedartown
Dale W A (tin)	Commerce
Moncrief R L	Newnan
Leathers & Eaven-son	Winder

ROOFERS MATERIAL

Jones W R & Co	Atlanta
Ludowici Cedadon Co	"
Smith O A Roofing & Contracting Co	"
Southern Roofing Co	"
Southern States Asphalt Roofing Co	"
Mallary Mill Supply Co	Macon

ROPE & TWINE

Macon Selling Co Macon

ROSIN OILS

Willcox-Ives Oil Co Savannah

RUBBED STAMPS & STENCILS

Albany Rubber Stamp Co	Albany
Porter-Wrigley Co	Atlanta
Johnson W H	"
Dodge E W	Augusta
Tidwell G W	"
Wolfe & Fulmer	"
Roberts T S	Columbus
Southern Rubber Stamp Co	Macon
Berry O N	Savannah

SAFES

Daniel C J Atlanta

SALE STABLES

(See Horse and Mule Dealers)

SAND

Collins J D & Son	Atlanta
Patsitiga Sand Co	"
Columbus Concrete Sand & Gravel Co	Columbus

SANITARIUMS

St Marys Hospital Athens

HOFMAN
Hoffman's
INCUBATORS, Brooders, Trap Nests, Exhibition Coops, Feeders, Etc. WRITE US ON A POSTAL.
HOFMAN INCUBATOR & MFG. CO., ROME, GA.

Public Stenographer
And Multiographer

MISS HELLER

501 Germania
Bank Building

SAVANNAH, GEORGIA.

714

CLASSIFIED DIRECTORY

Give me an opportunity of looking over
Plans and Submitting Estimates.
J. E. I S D E L,
Contractor and Builder
413 GREENE ALLEY, AUGUSTA, GA.

Sanitariums—Continued	
Field's Infirmary	Atlanta
Keeley Institute	"
Noble Geo H	"
Sanitarium DeTruax	"
Victor The (Dr Wooleys Sanita- rium)	"
Burruss Sanitarium & Pharmacy	Augusta
Felder Helca Sanitarium	Quitman
SASH, DOORS & BLINDS	
Americus Construction Co	Americus
Alexander Lumber Co	Atlanta
Randall Bros	"
Pattillo Lumber Co	"
Williams G O Lumber Co	"
Woodward Lumber Co	"
Augusta Lumber Co	Augusta
Perkins Mfg Co	"
Georgia Sash, Door & Blind Co	Brunswick
Lang & Orr	"
Dudley Sash, Door and Lumber Co	Columbus
Cordele Sash, Door & Lumber Co	Cordele
Lunsford & Milner	Covington
Gilmore Henry F	Jackson
Pike Bros Lumber Co (wholesale)	LaGrange
Wilder's R C Sons Co	Macon
Willingham Sash & Door Co	"
Black J J Lumber Co	Marietta
Meigs Variety Works	Meigs
Bacon A S & Sons	Savannah
Butler John G Bldg Supply Co	"
Gallaher Louis Co	"
Savannah Lumber Co (wholesale)	"
Southern Builders Supply Co	"
Cooper Bros	Valdosta
Wisembaker W L & Co	"

COOPER BROS.

MANUFACTURERS OF

Sash, Doors, Office and Bank Fix-
tures, Interior and Exterior Build-
ing Material. Drawings and Esti-
mates Furnished on Application.

Savannah Ave.

VALDOSTA, GA.

SAUSAGE MFRS.

James J W	Columbus
Southern Packing Co	Macon
Isom C W	Moultrie

SAW MILL MACHINERY

Allis-Chalmers Co	Atlanta
Mallary Bros Machine Co	Macon
Mallary Mill Supply Co	"
Mallary & Taylor Iron Works	"

SCHOOLS & COLLEGES

(See also Business Colleges)

Bells Piano Forte School	Americus
State Normal School	Athens
Atlanta College of Pharmacy	Atlanta
Atlanta Dental College	"
Atlanta School of Telegraphy	"
Atlanta University	"
Hospital Medical College	"
Sawtell Miss Elizabeth E (mil- linery)	"
Southern College of Pharmacy	"
Southern Dental College	"
Spelman Seminary	"
Haines Normal & Industrial School, c	Augusta
Medical College of Georgia	"
Paine College, c	"
Southern College of Embalming	"
Walker Baptist Institute	"
Gordon Institute	Barnesville
Hinckley D L (piano)	Brunswick
Chase Conservatory of Music	"
Andrew Female College	Cuthbert
Payne Institute A M E	Cuthbert
Agnes Scott College	Decatur
Sunny South Institute	Fairburn
Bessie Tift College	Forsyth
LaGrange College	LaGrange
Dietz Mme J B (languages)	Macon
Hall's School for Boys	"
Macon Musical College	"
Wesleyan Female College	"
American Telegraphy College	Milledgeville
Georgia Military College	"
Georgia Normal & Industrial Col- lege	"
Southern School of Telegraphy	Newnan
Shorter College	Rome
Sommerville School The	Savannah

WOODMEN OF THE WORLD

Strongest Financial, Beneficiary Insurance Order in the United States.

Membership 550,000. Founded in 1870. \$40,000,000 Paid to Beneficiaries. Policies written from \$500 to \$1,000,000.

T. W. MITCHELL, General Manager for Georgia, Marietta, Ga.

CLASSIFIED DIRECTORY

715

SCHOOL FURNITURE

Porter-Wrigley Co Atlanta

SCRAP IRON & METAL (See also Junk Dealers)

Abrahams & Co Savannah
Leonard E A & D M "

SCREENS

Brocklesby H & Co Atlanta
Haynes Edward Lumber Co "
Miller James G Co "

SCULPTURAL WORKS

Koppe & Steinichen Atlanta
Savannah Sculptural Works Savannah

SEEDS

Owl Drug & Seed Co Albany
Johnson Mark W Seed Co Atlanta
Katzenstein Otto (tree) "
Leiper W F & Co "
McMillan L D Seed Co "
Alexander Seed Co Augusta
Wright H Macon

SEWING MACHINES

Lockhart L D Americus
New Home Sewing Machine Co Atlanta
Singer Sewing Machine Co "
Singer Sewing Machine Co Augusta
Singer Sewing Machine Co Bainbridge
Gay Geo F Brunswick
Singer Sewing Machine Co Columbus
Singer Sewing Machine Co Cordele
Singer Sewing Machine Co Fitzgerald
Singer Sewing Machine Co Macon
Adams W H Madison
Christian & Co Quitman
Singer Sewing Machine Co Statesboro
Singer Sewing Machine Co Thomasville
Singer Sewing Machine Co Tifton
Parrish A A Valdosta
Knight J S Waycross
Lang A W "

SHAFTING

Lombard Iron Works & Supply Co Augusta

SHEET METAL WORKERS

Dowman-Dozier Mfg Co Atlanta
Pinnigan J J & Co "
Gouge Chas A "
Standard Blower & Metal Mfg Co "
Slusky Daniel Augusta
Toole W B "
Cobb C L Brunswick
Gilmore & Wood "
Barlow G M Columbus
Pierce & Francisco Gainesville
Subers Co The Macon
Schilling F E A Marietta
Leathers & Eavenson Winder

SHINGLE MFRS

Russell A B & Co Abbeville
Huguenot Land & Abstract Co Quitman
Bailey Mfg Co Waycross

SHIP CHANDLERS

Paulsen Co The Savannah

SHIPSMITH

Caracciolo Edward Savannah

SHIRT MFRS

Mohr L & Sons Savannah

SHOES—WHOLESALE

Great Eastern Shoe Co Augusta
Winn, Johnson Shoe Co Valdosta
Weil E A Co Savannah

SHOES—RETAIL

Reinhardt G E Ashburn
Davison-Nicholson Co Athens
Byck Bros & Co Atlanta
Callahan-Dobson Shoe Co Augusta
Great Eastern Shoe Co "
Kaplan S Brunswick
Bright J T Cedartown
McKee W A Cordele

Albany Realty & Investment Co.
 ...CITY AND FARM PROPERTY AND LOANS...
 L. E. GORTATOWSKY, Manager,
 119 1/2 Washington St., ALBANY, GA.



HAVE NO EQUAL
Blickensderfer Mfg. Co.
 4th National Bank Bldg., Atlanta, Ga.

716

CLASSIFIED DIRECTORY

**Incubators, Brooders, Trap Nests, Exhibition Coops,
 Feeders, Etc. WRITE US ON A POSTAL.
 HOFFMAN INCUBATOR & MFG. CO., ROME, GA.**



Martin Shoe Co	Cuthbert
Josey Shoe & Clothing Co	Fitzgerald
Beckham W S	Macon
Reid Shoe Co	"
Ward H A & Bro	Marietta
Byck Bros	Savannah
Nichols A S	"
Regal Shoe Store	"
Smith-Levy Shoe Co	"
Carson-Parker Co	Tifton

SHOEMAKERS

Smith Ed W, c	Albany
Manning Geo W & Co	Atlanta
Stenfelt & Gustafson Co	"
Thornton J R, c	Bainbridge
Kolbie C F	Camilla
Bennett J P	LaGrange
Modern Shoe Repairing Co	Macon
Schelling Geo	"
Jackson Prince	Marietta
Taylor J L	"
Clark J L	Monroe
Harrell Levy	Pelham
Langford J M	Statesboro

SIGN PAINTERS

Trussell J G	Athens
Atlanta Painting & Sign Co	"
Brown & Helmcamp	"
Wells Sign Co	"
Lytle W H	Brunswick
Seward & Elliott	Columbus
Bartlett C T	Fitzgerald

SILVERWARE

Normandy Co The	Atlanta
-----------------	---------

SMOKE STACKS

Schofield's J S Sons Co	Macon
-------------------------	-------

SOAP MFRS

Augusta Cream Sizing Co	Augusta
McCaw Mfg Co	Macon

SODA FOUNTAIN SUPPLIES

(See Extracts, Also Bottler's Supplies)

SOFT DRINKS

Adams & Brosnan	Albany
Motley B D	"
Rialto Saloon Co	"
Scrutchin S E	"

Breslin & Hagerty	Atlanta
Caldwell & Carey	"
Cary G L & Co	"
Clewis D L	"
Cook W E	"
Evans & Louis	"
Fontaine B F	"
Jackson W H	"
Mecca The	"
Smith Paul	"
Weitnauer C E	"
Wells M C	"
Allen J E	Augusta
Sheehan E	"
Scott & Sirmans	Bainbridge
Baldwin & O'Halloran	Columbus
Hager Frank	Fitzgerald
Cassidy Ed	Macon
Griggs H M (The Turf)	"
McNellis P G	"
Lipsitz I	Savannah

SPORTING GOODS

Turner Harry	Albany
Smithwick H W	Americus
Wootten Book Store	Athens
Bowen Bros	Augusta
Hemstreet V A & Bro	"
Speth Bros	"
Kessler P O	Brunswick
Dublin Gun & Bicycle Works	Dublin
Balfour & Calvitt	Savannah

SPRING WATER

Poor Robin Springs	Abbeville
White Elk Spring Water Co	Macon

STATIONERY - WHOLESALE

Lewis J H	Atlanta
-----------	---------

STEAMBOATS

Thronateeska Nav Co	Bainbridge
Consolidated Steamboat Co	Augusta

STEAMSHIPS

Burg Line Steamship	Savannah
Churchill Line	"
Strachan Line	"

STEEL

Lakawanna Steel Co	Atlanta
--------------------	---------

**We sell
FARMS,
10 to
5,000
ACRES**

LAMAR & PERRY

WINDER, GEORGIA

**Terms to
suit you.
Communi-
cate with us**

CLASSIFIED DIRECTORY

717

STENOGRAPHERS

Massey Reporting Agency Atlanta
Heller Miss Dora A Savannah

STOCKS AND BONDS

Mortgage Bond Co of N Y Atlanta
Perry Boyd " "
Robinson-Humphrey Co " "
Argo & Jester Augusta
Dickey John W " "
Martin & Garrett " "
Browne, Swift & Wood Co Columbus
Wadley Investment Co Macon
Demere & Hammond Savannah

STORAGE

Baker J Harvey Atlanta
Cathcart Transfer & Storage Co " "
Woodside John J Storage & Trans-
fer Co " "
Askew W E Co Newnan
Rimes J A Transfer Co Savannah

STOVE REPAIRERS

Blankinship Stove Co Atlanta
Brotherton F M " "
Goodrum & Terrell " "

STOVES AND RANGES

Harris J W Americus
Baily Supply Co Athens
Blankinship Stove Co Atlanta
Georgia Furniture Co Augusta
Slusky Daniel " "
Speth Bros " "
Balfour & Calvitt Savannah
Holman C A " "
Lindsey & Morgan " "
Strozier & Waters " "
Walker-Mulligan Furniture Co " "

SURGICAL INSTRUMENTS.

Perryman V E Co Atlanta

SYRUPS

Georgia Cane Product Co Bainbridge
Wright Bros Co Cairo
Georgia Cane Product Co Columbus
Priest J C Sylvester
Chapman I P Whigham

TAILORS

Amorieu
Glasgow A. c. " "
Lewis W G. c. " "
Bulle J Henry, c. Augusta
Samuels M L, c. " "
Houzell James, c. Bainbridge
Longwood Ben H, c. " "
Quarterman Chas, c. " "
Thomas W C, c. " "
Pittman T D A Commerce
Threat Eugene Macon
Pittman H G, c. Moultrie
Creech R C Jr Quitman
Enreka Pressing Club Thomasville
Williams U M, c. Waycross

TEACHERS AGENCY

Hall Teachers' Agency Macon

TEAS, COFFEES AND SPICES

Atlantic & Pacific Tea Co Atlanta
Kenny C D Co " "
Kenny C D Co Augusta
Atlantic & Pacific Tea Co The
Great Macon
Grand Union Tea Co Savannah
Kenny C D Co " "

TELEGRAPH COMPANIES

Postal Telegraph-Cable Co Atlanta
Western Union Tel Co " "
Postal Telegraph-Cable Co Augusta
Western Union Tel Co " "
Western Union Tel Co Bainbridge
Western Union Tel Co Macon
Postal Telegraph-Cable Co Savannah
Western Union Tel Co Thomasville
Western Union Tel Co Waycross

TELEPHONE COMPANIES

Abbeville Telephone Co Abbeville
Ashburn Telephone Co Ashburn
Southern Bell Tel & Tel Co Canilla
Columbus Automatic Telephone
Co Columbus
Southern Bell Tel & Tel Co
Meigs Telephone Co Marietta
Moultrie Telephone Co Moultrie
Ocilla Telephone Co Ocilla



**Gulf Line
Railway Co.**

J. H. HILLHOUSE, S. Y. HENDERSON,
TRAFFIC MANAGER
Sylvester, Georgia
GENERAL AGENT
Hawkinsville, Georgia

MAIL ORDERS
OUR SPECIALTY

THE F. A. GENNETT CO.

Anything in
Marble or Granite

Wrought Steel Fence for Cemetery or Lawn

BARNESVILLE, GA. MURPHY, N. C. Send for Catalog.

Graduate of the American School under the Founder
of the Science, A. F. Still, at Kirksville Mo.

502-3-4 The Grand Bldg.

Bell Phone Main 4218-J

ATLANTA, GEORGIA.

718

CLASSIFIED DIRECTORY

Pelham Telephone Co Pelham
Rochelle Telephone Co Rochelle
Sylvester Telephone & Tele-
graph Co Sylvester

TELEPHONE SUPPLIES

Western Electric Co Atlanta

TERRA COTTA

Ludowici Ceadon Co Atlanta

TILE MFERS

Americus Tile & Artificial Stone
Co Americus

TINWARE

Wheeler R J Albany
Schroeder W H R Americus
Bailey D W & J S Athens
Von Houten J M Barnesville
Cedartown Roofing Co Cedartown
Gartman W D Columbus
McArdle H L "
Dale W A Commerce
Hall W J Dawson
McMillan C P Fitzgerald
Roush A J & Son "
Mouerief P L Newnan
Masters J F Waycross

TINWARE—WHOLESALE

Savannah Woodenware Co Savannah

TOBACCO GROWERS AND
DEALERS

Bower Tobacco Co Bower
Chapman I P Whigham

TOOLS & CUTLERY
(see also Hardware)

Tool Co Atlanta

TOYS

Grass J J Savannah

SQUABS

Sollee Squab Farm Co Savannah

TRANSFERING

Albany Tranfer Co Albany
Athens Transfer & Livery Co Athens
Carlton J H "
Baker J Harvey Atlanta
Cathcart Transfer & Storage Co "
Augusta Cab & Transfer Co Augusta
Ellis H J Bainbridge
Mobley C R & Son Fort Gaines
Queen City Transfer Co Gainesville
Jones Dary Line Macon
Macon Transfer Co "
Mansfield Dary Line Co "
City Dary Line Marietta
Jackson J S "
Pines J A Transfer Co Savannah
Thomason & Chapman "
Cone Jesse J Thomasville

TRUNK MFERS

Enterprise Trunk Co Atlanta

TRUST COMPANIES

Dixie Trust & Security Co Cordele
Georgia Loan & Trust Co Macon

TURKISH BATHS

Felder Sanitarium Ooltman
Stiles I M & Co Savannah

TURPENTINE STILL MFERS

McMillan Bros Savannah

TYPEWRITERS

Ashe H M Co Atlanta
Blickensderfer Mfg Co "
Barnington Typewriter Co "
Smith Premier Typewriter Co "
Typewriters Exchange "
Underwood Typewriter Co "
Smith Premier Typewriter Co Augusta
Smith Premier Typewriter Co Macon

TURBINES

Allis-Chalmers Co "
Heaven Ovens Rouschler Co "

UMBRELLA MFR

Dornbluitz Morris Savannah

The LaGrange Marble Works

L. M. WORLEY, Proprietor

Manufacturers of

HIGH GRADE MONUMENTAL WORK

Write us for Estimates.

PHONE 378-L

LaGrange, Ga.

CLASSIFIED DIRECTORY

719

UNDERTAKERS

Supreme Circle Coffin & Casket Co., c.	Albany
Barnum D E	Americus
Simmons J J, c.	"
Fincher J C	Ashburn
Bernstein S & Son	Athens
Dorsey & Funkenstein	"
Greenberg, Bond & Bloomfield	Atlanta
Barclay & Brandon	"
Hilburn & Holland	"
Howard David T	"
Lee L L	"
Patterson H M & Son	"
Dugas F M & Son	Augusta
Elliott R E	"
Platt W Edward	"
Brakin G B & Son	Bainbridge
Tipper Jake Jr, c.	"
Moore Chas G estate	Brunswick
Camilla Furniture Co	Camilla
Carrollton Furniture & Undertaking Co	Carrollton
Herring C H & Co	Columbus
Sheppard J J	Comeree
Gnur & Shaffer	Cuthbert
Hemperly A C	East Point
McCormick W	Fitzgerald
Barrett G V	Fort Valley
Georgia Agricultural Works	"
Pierce & Richard-	Gainesville
Stow, Bell & Co	"
Goode & Nichols Furniture Co	Griffin
Glover W P	Hawkinsville
Jackson Furniture Co	Jackson
Burghard L H	Macon
Black W J	Marietta
Carmichael Howard Furniture Co	McDonough
Brown D W	Milledgeville
Milledgeville Buggy & Furniture Co	"
Kelly Vehicle Co	Montecello
Rome Undertaking Co	Rome
Spurlin T A	Sylvester
Winder C L & C M	Thomaston
Pasley Furniture Co	Winder

UNDERTAKERS SUPPLIES

Mutual Coffin Mfg Co La Grange

UNDERWEAR MFR

Isenberg S. (ladies) Atlanta

UPHOLSTERERS

Calfee Cecil	Atlanta
Stevens & Anderson	"
Schwabe E C	Cordele
Harwell C A	Covington
Hill Ed S	Macon
Kimble John	Marietta
Odams J S, c.	Moultrie
Cook & Lansdell	Rome
Waite I J & Son	Waycross

VARIETY WORKS

Abbeville Variety Works	Abbeville
Swall J D	Fitzgerald
Variety Works Co	Madison
Wisnaker W L & Co	Valdosta

VENTILATORS

Dowman-Dozier Mfg Co Atlanta

VETERINARY SURGEONS

Holmes D A	Columbus
Scott W A	"
Hurst R H	Thomasville
Schwencke J C C	"
Downey & McClellan	Waycross
Taylor W U	West Point

WAGON MFRS

(see also Carriage Mfrs)

Horton Wagon Mfg Co	Augusta
Columbus Carriage Works Co	Columbus
Darsey J W	Macon
Williams Wagon Works	"
Georgian Mfg Co	Rome
O'Connor's P Sons	Savannah
Sanders John D	Waynesboro

WALL PAPER

Barnum D E	Americus
Browne W E Co	Atlanta
Piedmont Wall Paper Co	"
Rhodes W C & Co	Augusta
Brown James H	Bainbridge
Lytle W H	Brunswick

Agents for the Famous
Chalmers Detroit Cars, Garage,
Supplies, Tires, Etc.

F. PERROUX, Manager
514-516 Reynolds St.
AUGUSTA, GA.
PHONE 120

F. Perroux & P. Kelly formerly in
charge Mercedes, Knicker & Brazier
in the New York Branches

Augusta Auto Repair and Renting Co.

FOR FINE
PHOTOGRAPHS

GIRARD
The **PHOTOGRAPHER**

10 Broughton St., W.
Next to National Bank
SAVANNAH, GA.

SEE

CLASSIFIED DIRECTORY

720
ATLANTA, GA.

Grizard Supply Co	Columbus	Byrd Chas. C	Marietta
Sewell A N	La Grange		
Georgia Wall Paper Co	Macon	WOODEN WARE	
Hainline J L	"		
Harter F H	"	Atlanta Wooden Ware Co	Atlanta
Lingo Geo W	"	Gershon Bros Co	"
Brown James H	Thomasville	Boyce Bros Co	Columbus
Pumphrey J C & Co	Waycross	Pierpont Mfg Co. (mfrs.)	Savannah
		Savannah Woodenware Co	"
		Schwarz Broom Factory	"
		WOOD WOOL MFERS	
		Macon Cabinet Works	Macon
		Du Pre Mfg Co	Atlanta

WOOD WORKERS

WE PUBLISH BUSINESS

DIRECTORIES

OF

GEORGIA, ALABAMA, LOUISIANA,

TENNESSEE, KENTUCKY

YOUNG & COMPANY,

Post Office
Box 19

ATLANTA, GEORGIA.

BYRD PRINTING CO. PRINTERS & BINDERS

Publishers Byrd's City Directory of Atlanta
Nos. 57-61 South Pryor St. (BYRD BUILDING)
Atlanta, Ga.

Phones
1560

THE STANDARD OF QUALITY FOR
CORN WHISKEY

is
Somers' "Poplar Log"

For Sale at Retail by Dealers in the Highest Qualities of Whiskies, both in
DRY OR WET LOCALITIES.
 OUR LABEL IS THE GUARANTEE OF PURITY.



**BOTTLED
 and
 LABELED
 ONLY
 BY US**

Sold in
 Half Pints
 Pints,
 Quarts,
 1/2 Gallon or
 Gallon
 Glass or
 Jugs, Kegs,
 Half Barrels
 Barrels
 All Full
 Measure.

**SEE
 NEXT
 PAGE.**

Write for full
 list of
LIQUORS
 and Prices.

J. C. SOMERS & CO.

JACKSONVILLE, FLA.

Sole Producers, 428-430-432 East Bay Street.



Our Glass Packers with handles are full one gallon. No extra charge. Pint or half pint bottles at small advance.

We Use no "Shorts" of any kind

The highest standard of Purity and entire satisfaction in everything,
Guaranteed.

We pack carefully to avoid robbery in transit.

Any of the following, to any office of the Southern Express Company.



EXPRESS PREPAID	1 Gallon Jug Boxed	4 Full Quarts Bottles	Gallon Jug Boxed	8 Full Quart Bottles	3 Gallon Jug or Keg	12 Full Quart Bottles	4½ Gallon Keg	20 Full Quart Bottles
BUNKUM CORN	2.60	2.75	4.50	4.75	6.10	6.50	8.75	9.95
POPLAR LOG CORN White or Straw Color	2.95	3.10	5.45	5.75	7.70	7.95	10.65	12.45
OLD PRIVATE STOCK CORN Straw Color	3.30	3.50	6.15	6.35	8.60	9.25	11.95	14.00
MOUNT PISGAH FIN- EST OLD CORN	4.50	4.75	8.50	9.00	12.50	13.25	18.00	21.00
SOMERS' HOLLAND GIN	2.75	2.95	4.75	5.20	6.65	6.95	9.90	10.95
SOMERS' ROCK AND CORN OR RYE	2.95	3.10	5.45	5.75	7.70	7.95	10.65	12.45
"MALT" OR CORN MALT	3.45	3.65	6.45	6.85	9.50	10.00	13.25	15.00
RED RIVER RYE	2.75	2.90	4.05	5.25	6.90	7.15	9.50	10.90
HUNTING CREEK OLD RYE	3.90	4.10	7.25	7.65	10.50	11.00	14.75	15.95
Brushy Mountain Apple Brandy or Peach Brandy	3.50	3.70	6.90	7.35	9.70	9.95	13.95	15.75
Apricot Brandy, Ginger Brandy Rum, Peach and Honey	2.95	3.20	5.25	5.60	7.60	7.95	10.55	12.50

J. C. SOMERS & CO.
WRITE FOR FULL PRICE LIST **JACKSONVILLE, FLA.**

Altmayer & Flatau Co., Inc.

720-722-724 and 726 W. Bay St.

JACKSONVILLE, = FLA.

LARGEST AND OLDEST

Mail Order Liquor House
In the South.

Send for Illustrated Catalog.

A Carbonated Beverage put up 10 Dozen to the Cask.

\$8.50 per cask.

\$8.50 per cask.

MADE OF

MALT and HOPS.

BOCK FIZZ

Extra Pale

Contains less $\frac{1}{2}$ of 1 per cent. alcohol per gal. Can be sold anywhere.
U. S. Government permits its sale without the revenue tax.

A Tonic for Man or Woman.

PREPARED BY

Pepsi Cola Bottling Co.,

635 to 639 West Bay St.,

JACKSONVILLE, FLA.

SEND US YOUR ORDERS.
ALTMAN WHISKEY CO.

WHOLESALE
MAIL ORDER HOUSE
Headquarters for High Grade Whiskies.
P. O. Box 1102, 706, 708 West Bay St.
JACKSONVILLE, FLORIDA.

WE SOLICIT YOUR PATRONAGE FOR
Medicinal and Household Whiskies
The Glendale Company,
SIG SAMUELS, Proprietor.
CATALOGUE ON REQUEST.
13-21 South Laura Street, JACKSONVILLE, FLA.

The Old Reliable Mail Order House.
John C. Raabe Company
WHOLESALE AND RETAIL
Wines, Liquors, Beers, Etc.
147, 149, 151 Bridge St., JACKSONVILLE, FLA.

Our Price List Traveling Representative Mailed Free on Application.

N. M. MULLIS H. J. FINK A. B. SIMMONS

Albany Whiskey Company

Wholesale and Retail Dealers in
All Kinds of Whiskies, Wines, Brandies & Beer

We Make a Specialty of the Mail Order Business.
115 and 117 Bridge St., JACKSONVILLE, FLA.

Geo. Davies,

FINE

Whiskies, Liquors, Etc.

Send US YOUR Mail Orders.

942 W. Bay Street,

JACKSONVILLE, - FLA.

W. P. Black Co.

Wholesale and Retail

**Liquor Dealers,
And Distillers.**

Special attention given to mail orders.

106 E. Bay, Jacksonville, Fla.

D. F. & C. P. LONG

WHOLESALE

Liquor Dealers,

Mail Orders given Special Attention,

Mill Creek Cabinet Rye Whiskey

JACKSONVILLE, FLA..

Bedingfield & Co., Inc.

Mail Order House.

High Grade Liquors, Wines,
Beers.

Write for Price List.

Jacksonville, - Florida.

Chas. Blum & Co.,

WHOLESALE

Liquor Dealers,

Mail Orders Our Specialty.

517-519 W. Bay,

JACKSONVILLE, FLA.

The Joseph Zapf Co., Inc

WHOLESALE

Beers & Liquors

The largest and most reliable
mail order house in the South.

Jacksonville, - Florida.

Butler & Bell,

Wholesale and Retail

LIQUORS

Send US your mail orders.

839 W. Forsyth St.,

Jacksonville, - Florida.

The Kohn Distilling Co.,

R. A. KOHN, Secretary.

Distillers and Wholesale Dealers in

Fine Whiskies

627-629-631-633 W. Forsyth St.

Jacksonville, Fla.

P. O. Box 735.

Sloat's Vegetable Bitters

A perfect remedy for Indigestion and its results.
Also an Appetizer and Flesh Producer.

Sloat Bros. Co.,

Jacksonville, Florida.

KARL ZAPF

Dealer in

Wines, Liquors, Etc.,

Anheuser-Busch, St. Louis,
Famous Lager Beer.

Cor. Bridge and Bay Sts.,

JACKSONVILLE, FLA.

Delaney & Co.

**Wine and
Whiskey Merchants**

Imported and Domestic Wines,
Beers, Ales and Stouts.
Careful attention given mail
orders.

JACKSONVILLE, FLA.

Remember:

When you order whiskey and
want it quick, you should see
that we get the order, and we
do the rest.

"Ask the Revenue Officer."

R. M. ROSE CO.

DISTILLERS

Jacksonville, Florida

Fischer Distilling Co.

WHOLESALE

Liquor Dealers

807-825 W. Forsyth

JACKSONVILLE, FLA.

Louisville Distilling Co.,

Wholesale and Retail

LIQUORS

Mail Orders, our Specialty.

P. O. Box 112, 1015 W. Bay St.

Jacksonville, Fla.

C. C. Butler Co.

Incorporated
WHOLESALE

Liquors, Wines and Whiskies.

The Original Mail
Order House.

JACKSONVILLE, GA.



DEVANE & HORNSBY,
Liquor Dealers

Mail Orders our Specialty.
Jacksonville, Fla.

Blakeley's Acid Iron Mineral

A Wonderful External and Internal Remedy for the Diseases of Man, Horses, Mules, Cattle, Sheep, Hogs and Poultry.

For Dyspepsia, Indigestion, Liver Complaint, Kidney Troubles, Chronic Diarrhoea, Internal Hemorrhages of the Lungs and Bowels, Irregular Menses and Heart Trouble
IT HAS NO EQUAL.

Cures Rheumatism, Chronic Sores, Bruises, Burns, Cuts, Tetter, Ground Itch, Piles, Dew-brown, Poison Oak and Ivy, Scratches in Horses, Murrain in Stock, Hog and Chicken Cholera. *SATISFACTION GUARANTEED OR YOUR MONEY REFUNDED.*

G. W. BLAKELEY,

1018 15th St.

COLUMBUS, GA.

Bell Phone 1194.

PURE CORN WHISKEY

100 PROOF

1 gallon Jug \$2.50 Express paid.

4 full quarts \$2.75 Express paid.

J. T. WILLIAMS & CO.

Box 1026

JXVILLE, FLA.

L. LOEB WHISKEY CO.

WHOLESALE DEALERS IN

Imported and Domestic Wines, Liquors and Beers

Four Full Quarts Fisher Rye Whiskey \$4.00 Express prepaid.

Four Full Quarts Rivulet Corn, \$3.00 Express prepaid.

Four Full Quarts Old Dailey Rye, \$3.20 Express prepaid.

Four Full Quarts Loeb's Corn Malt, \$3.20 Express prepaid.

223 E. Bay St.

Jacksonville, Fla.

P. O. Box 939.

W. F. Seeba

Florida's Foremost Mail
Order House.

Wholesale and Retail Liquors.

22 and 24 S. Laura,

Jacksonville, - Florida.

Savannah Liquor Co.,

WHOLESALE

Wines and Liquors.

Mail Orders given
Special attention.

1014 W. Bay Street,

Jacksonville, - Florida



